Weather: Cloudy And Mild
Details on Page 5

Victoria Daily Times

The Home Paper
TELEPHONE 2-3131
Circulation (to 8 p.m.)----2-3131
Classified (to 8 p.m.)------2-3131
NIGHT
Night Editor (to 11 p.m.) 2-3135

VOL. 123, No. 32 ** VICTORIA, B.C., WEDNESDAY, FEBRUARY 8, 1956—32 PAGES PRICE: 10 CENTS SATURDAY, 14 CENTS

RCMP Probe Ordered Into Sturdy Evidence

Mountie Dies 2 Badly Hurt In Car Crash

Police, Seeking Burglar Suspect, Sideswipe Truck in Port Alberni

One Royal Canadian Mounted Police constable was killed instantly and two others seriously injured when a prowler car and a three-ton truck crashed early this morning at Port Alberni.

The three officers were rushing to aid Alberni detachment RCMP in searching dense bush for a burglary suspect at about 1 a.m. today.

The dead officer is Lawrence Melsom, about 21, whose next-of-kin live at Woodstock, Ont. He was unmarried.

BADLY HURT

Injured were Constables Robert Smith of Toronto and John Holowaychuk of Edmonton.

Both were reported in only "fair" condition at West Coast General Hospital at noon.

One received serious chest and head injuries and a broken arm, the other a fractured pelvis. Both suffered multiple lacerations and abrasions.

Driver of the truck, a Toronto man recently employed in the district, was uninjured. RCMP would not identify him.

No charges have arisen from the crash, an RCMP officer said.

RCMP said the officer who was killed was driving the prowler car when it was in a side-swipe collision with the unloaded truck on 3rd Avenue North at Port Alberni.

CAR WRECKED

The prowler car was demolished. Damage to the truck was not extensive.

None of the constables were thrown from the car, RCMP reported. All three were members of the nine-man Port Alberni detachment.

The policemen were proceeding north on the avenue at the time, the truck south.

An inquest into the death of the driver was to be opened at Port Alberni at 2.30 p.m. today. It was to be adjourned after viewing the victim's body.

The three constables were answering a radio call from a member of the four-man detachment at Alberni in regard to a burglary suspect who was arrested later by three citizens.

Scheduled to appear in court at Alberni this afternoon was James Hampton Will, 20, Vancouver, charged in connection with two overnight break-ins at garages there.

RCMP said the man had only arrived in Alberni three days ago from Vancouver.

He was charged after a man was arrested by the citizens in downtown Alberni following break-ins at Kennedy Auto Sales and Chatwin Motors.

Nothing was stolen in either instance, RCMP said.

Mr. and Mrs. Kennedy were awakened by a prowler shortly before 1 a.m., and chased the man into nearby bush.

CALL FOR AID

An Alberni constable was called to the scene and immediately radioed to Port Alberni for assistance in searching the woodlands.

The suspect was apprehended shortly before 3 a.m. by a citizen, John Pritchard, and two friends.

They had been at Kennedy Motors to assist police shortly after the break-in.

Inspector C. Harvey and Staff Sergeant F. L. Jeeves of Victoria headquarters went to Port Alberni to direct investigations.

CONNIE MACK DIES AT 93

PHILADELPHIA (AP) — Connie Mack, grand old man of baseball, died today at the age of 93.

U.S. Missiles For RCAF Jet Planes?

OTTAWA (CP)—The government plans to buy American guided missiles to arm the RCAF's CF-100 jet interceptor, it was learned today on good authority.

This means that the defence department has decided that the Canadian-developed air-to-air guided missile "Velvet Glove" is not suitable for the RCAF.

It is understood American air-to-air missiles already in production have a range three or four times greater than Velvet Glove on which the Defence Research Board has been working for some five years.

It is likely, informants said, that the defence department will acquire either the Sparrow or Falcon missiles developed by the United States.

They added there is a possibility the American missiles will be manufactured in Canada.

Grain Rates Far Too High Says B.C. Govt.

VANCOUVER (CP) — The British Columbia government charged Tuesday before the board of transport commissioners here that grain rates to the coast are "unreasonably high" at 300 per cent of the export rate.

The B.C. brief, presented by Maurice Glover, provincial government statistician, said that on no other commodity is the domestic rate greater than 188 per cent of the export trade.

Most are less than 150 per cent above export levels, Mr. Glover said.

The brief argued that the railways, by high domestic grain rates from the prairies, are losing business to truckers and that B.C. livestock producers are losing business to United States farmers.

PARLIAMENT AND THE LEGISLATURE

PARLIAMENT

CANCELLATION of a CBC discussion on a biography of Mackenzie King was engineered by Ottawa Liberals, Tory Donald Fleming charged in the Commons Tuesday. See page 31.

ARMS DEBATE ended in Commons Monday as the government rode down a non-confidence motion. See "In Parliament," page 3.

LEGISLATURE

HOSPITAL WORKERS are robbed by government-imposed "freeze" on costs, Leo Nimsick (CCF, Cranbrook) charged in the Legislature. See page 3.

FOREST LICENCE RULES are "deliberately ignored" by Lands Minister Sommers, says Robert Strachan (CCF, Cowichan-Newcastle). See page 3.

MINISTRY OF GAME was asked by Hugh Shantz (Socred, North Okanagan) in debate Tuesday. See page 17.

DRUG HABIT is more easily broken than alcoholism and does less physical damage, a research expert told the legislative health committee Tuesday.

Air Blockade Threatened

BERLIN (AP) — Communist East Germany raised the threat today of a possible blockade of Western air traffic into isolated West Berlin.

The threat came from the presidium of the Volkskammer lower house in a protest concerning "spy balloons." A statement asserted that the Allies would be "well advised" if they remembered that planes flying to West Berlin are travelling through the "sovereign air territory" of East Germany. Berlin is 110 miles inside East Germany.

DECISION FEB. 29

President Eisenhower told a news conference today that he thought he would be able to announce his decision on a second term by the end of February. Ike said he thought he would trust his own feelings more than a decision by his doctors. He is due for an extensive medical check-up Feb. 13-14.

New Blizzard Cripples Maritimes

From CP, BUP

HALIFAX, N.S. — Schools were closed, transportation crippled and shipping activity halted in the Maritimes today following a blizzard.

Air traffic also was halted Tuesday by the storm during which Prince Edward Island was covered by 14 inches of snow and other regions averaged about 10 inches. Halifax has had about 17 inches in the past week.

It's a winter Maritimers won't soon forget. December was the coldest and snowiest in 22 years, January the warmest and wettest on record. Sleet and floods caused more than $10,000,000 damage, some of it still unrepaired.

Now three February storms in five days have dumped up to 20 inches of snow on the area.

The third storm struck Tuesday before dawn. Its centre passed over Halifax Tuesday night at 40 miles an hour, heading for Newfoundland.

Today road traffic was still snarled, but struggling back to normal.

APPEAL REJECTED

Justice Minister Garson announced today he had rejected convicted murderer Wilbert Coffin's application for a new trial. Coffin is sentenced to be hanged Friday for the murder of a U.S. hunter in the Quebec woods.

Weed Out 'Bad' Police House Told

Gargrave Reads Fraser Affidavit

Sadists or bad policemen on our police forces must be weeded out, to present a recurrence of the "Fraser case," Anthony Gargrave, (CCF-Mackenzie) told the Legislature Tuesday.

"Every citizen must have the complete security of his person while in the hands of the police," said Mr. Gargrave.

He let "John Fraser tell his own story," by reading a sworn declaration made by the Prince George sawmill worker, who was beaten into a false confession of robbery with violence by two RCMP officers, and subsequently served five and one-half months of a 14-month term in Oakalla prison.

Mr. Fraser's statement said he had been held in Prince George jail on an intoxication charge. He was taken from the jail by RCMP constables L. M. Kilcoyne and J. D. Towers, driven to a lonely country road 15 miles from the city, and beaten.

HELD BY HAIR

"Every time I denied all knowledge of the incident, Constable Kilcoyne hit me across the mouth with the back of his fist, while at the same time Towers held me by the hair," said Mr. Fraser. (Towers at present is a probationary officer on the Victoria police force.)

"Upon repeated blows to my face, from which blood was running, and upon being told by Constable Kilcoyne that I might be kept there for a couple of hours, or all day, I agreed to sign any statement they wanted."

Mr. Gargrave then presented a copy of a report read in the House of Commons by federal Justice Minister Garson. It was made by L. H. Nicholson, commissioner of the RCMP.

HAND CUFFED

The report said the two constables took a suspect out in a car for "questioning." He was handcuffed, and was "slapped repeatedly by Constable Kilcoyne, assisted by Constable Towers, who forced him to hold his face up to the slapping.

"Following this treatment, he confessed to the offence."

Commissioner Nicholson said, "We were later able to prove that Fraser had a good alibi for the time when the robbery took place."

Police took another man, James Alexander Fraser, into custody on the robbery charge, some months later. He was convicted and sentenced to a jail term.

"Is it routine to take prisoners out in an automobile and drive them to lonely spots for questioning?" asked Mr. Gargrave.

"Who has the authority to take a prisoner out of a jail?

100 HAPPY YEARS

100 years old Feb. 3, Mrs. William Ambrose Cooil, Esplanade street, Ladysmith, still keeps house for herself and husband. Born on Isle of Man, she has lived in Ladysmith since 1909. (Photo by John MacNaughton.)

UNDER STUDY, SAYS N.Y. TIMES

Germany, France In Commonwealth?

NEW YORK (AP)—The New York Times says British government leaders are studying a far-reaching proposal to link the Commonwealth politically and economically with Western Europe.

The Times, in a dispatch from London, says the plan is still in the preliminary stages. However, it was being weighed seriously by British statesmen at high government levels.

Western Europe is becoming increasingly divided, restless and unhappy as the East-West cold war continues. British statesmen believe the division of Germany and continuing political instability in France are the two gravest problems in the West European political picture.

MUST SHOW LEADERSHIP

The statesmen say a dynamic new leadership is imperative if free Europe is to be prevented from sinking into neutralist inertia or drifting into active co-operation with the Soviet bloc. It is becoming increasingly accepted in London, says The Times, that Britain not only can, but soon must, show that leadership.

Men behind the plan also say the union of 270,000,000 West Europeans with the Commonwealth's 500,000,000 would open vast outlets for Europe's manpower and money and scientific and industrial output.

The planners acknowledge, the dispatch adds, that there would be numerous obstacles to the proposed plan, including possible objections from the British people to have foreigners gradually influence their domestic and overseas affairs.

WIRE BRIEFS

GM Talks Stalled

TORONTO (BUP)—Hope for an early settlement of the 143-day-old General Motors strike was dashed here after the company and officials of the United Auto Workers Union ended top level discussion which lasted for only an hour and a half.

Electricians Needed

VANCOUVER (CP) — An estimated 1,000 electricians are needed for British Columbia power projects and "controlled recruiting" will be undertaken in eastern Canada, A. M. Morrison, president of Local 213, International Brotherhood of Electrical Workers, AFL-TLC, said here.

Hunger Riots

ROME (UP)—The government today rushed food to southern Italy where hunger riots flared in seven towns and raging blizzards and the worst cold wave of the century threatened thousands with starvation.

EDEN LEAVES FOR LONDON

OTTAWA (BUP) — British Prime Minister Sir Anthony Eden and Foreign Secretary Selwyn Lloyd left for home today aboard a chartered airliner on a non-stop flight from Uplands airport.

Attorney-General Yields to Demands Of Opposition

Royal Canadian Mounted Police will conduct an investigation into a "certain body of evidence" held by Vancouver lawyer David A. Sturdy.

The Times learned today that Attorney-General Robert Bonner has asked the RCMP to examine Mr. Sturdy's evidence.

A senior officer of the criminal investigation bureau has been put in charge.

Mr. Bonner declined comment.

The attorney-general's action followed an exchange of correspondence between either Mr. Sturdy, or his counsel, Victoria MLA George Gregory, and Mr. Bonner.

Investigation is expected to start immediately.

Mr. Sturdy is being sued for libel and slander for statements he made before the Sloan Royal Commission on Forestry. Suit was laid by Lands and Forests Minister R. E. Sommers.

NOT HEARD

The young lawyer attempted to place his "certain body of evidence" before the Royal Commission, but was refused permission by Chief Justice Gordon Sloan, who said evidence of that nature could not be heard under his terms of reference.

Calling in of the RCMP is believed to have followed an exchange of letters in which the attorney-general was "invited" to look at certain documents.

The letter is said to have followed Mr. Bonner's statement on the "Sturdy case" in the Legislature Tuesday, January 31. He said at that time he did not receive corroborating evidence to back up a statutory declaration presented him December 7 by Mr. Sturdy.

Mr. Bonner told the House he had refused to put "the machinery" of criminal law in action, because "assertations are inferred from a body of evidence which has not been presented."

Mr. Sturdy's letter is reported to have stated that the attorney-general was offered access to the evidence during the December meeting in Mr. Bonner's office.

Present at the meeting were Mr. Sturdy, a former client since identified as "Charles Wilmot Eversfield," and Mr. Bonner.

The attorney-general has come under constant attack in the Legislature this session for his "failure to take immediate action."

Opposition Leader Arnold Webster, first opposition speaker of the session, opened the attack, which has been pressed by a majority of CCF and Liberal MLAs.

Several suggested Mr. Sommers should withdraw his action, and allow "the whole business" to go before a Royal Commission of inquiry.

Blast Kills One

BISHOPTON, Scotland (UP)—A violent explosion wrecked a government nitroglycerin plant in this Glasgow suburb today, killing a workman and rocking the Clydeside with a tremor of near-earthquake force.

Interview Dodged Says Sturdy

VANCOUVER (CP) — "The Sturdy Case" is scheduled to erupt again on the floor of the Legislature this week.

Vancouver lawyer David Sturdy said today he has written his counsel, George Gregory Lib.-Victoria, asking him to read in the House a letter written to Attorney-General Bonner.

The letter denies what it terms accusations made by the attorney-general in the Legislature last week, Mr. Sturdy said.

Mr. Sturdy, on Dec. 7, presented a statutory declaration concerning Lands and Forests Minister R. E. Sommers to Mr. Bonner, who said in the Legislature he had refused to act on it because the declaration was unsupported.

In the legislature, the attorney-general said he offered Mr. Sturdy and an unnamed client a second chance to present "the body of evidence" they claimed to have.

Mr. Sturdy said he wired the attorney-general, advising him his informant had to go back to work, but that he would hold him until Monday, Dec. 12.

Mr. Sturdy said he received a wire from Mr. Bonner saying:

"Earliest available time Tuesday the 13th if you have anything to add to your previous observations."

"I had nothing to add," Mr. Sturdy said. "I had given him a sworn statement.

"What I object to is him getting up in the House and saying I had an appointment with him which I breached."

TODAY'S CURLING

Tony Gutoski, Vancouver Island's representative in the B.C. Consols playdowns which start Thursday, today marked up his fourth straight victory in the 61st annual B.C. Bonspiel at Victoria Curling Club. The Gutoski rink defeated the Hobbs rink of Kelowna, 5-3, in a low-scoring match.

8 A.M. DRAW
GRAND CHALLENGE
Bellhouse (Van) 8, Anderson (Vic) 6.
Berreth (Chilli) 9, Tucker (Vic) 3.
KER & STEPHENSON
Bullock (Vic) 12, Diercks (Vic) 8.
Topping (Oly) 6, Bowker (Ladysmith) 2.
Ericksen (Vic) 7, Wood (Port Alb) 5.
Coates (Pks) 8, Campbell (Vic) 4.
Eatons (Vic) 10, Madden (Vic) 3.
Woodland (Wms Lk) 15, Smeaton (Vic) 2.
10.30 DRAW
GRAND CHALLENGE
Gutoski (Vic) 5, Hobbs (Kel) 3.
Moir (Vic) 9, Gates (Vic) 4.
Walkey (Vic) 7, Green (Vern) 4.
Smith (Vic) 8, Dr. Ross (Vic) 4.
COLONIST EVENT
Ballard (Van) 14, Alexander (Vic) 5.
Marshall (Vic) 10, McNaughton (Van) 8.
Marsh (Kam) 13, Young, (RCN) 4.
Reid (PA) 11, Earle (Dunc) 2.

KREMLIN CHUCKLES

Bulganin, U.S. Youth Talk Via Telephone

BARRINGTON, Ill. (UP) — Charles Mee, 17, a high school senior, decided to get some advice direct from Soviet Premier Nickolai A. Bulganin before he wrote a class term paper.

He placed a telephone call to the Kremlin. And 13½ hours later, at a cost of $15, Mee had asked one question for his term paper, got an "I don't know answer," and said goodbye.

"I couldn't think of anything else to say," Mee said today.

But he at least had satisfaction of talking to the top man in Russia.

The long distance operator assured Mee that Bulganin was on the wire.

Mee was assured by the voice at the other end that he was speaking to the premier.

"I would like to ask you a question," Mee said. "I hope you will be able to answer."

"I will try," he was told.

"Since the Russian draft of a treaty of friendship has been refused by the United States, what will be the next move on the part of the Kremlin — will another attempt be made along this line?" Mee asked.

"No no—I don't know," was the reply.

Static disrupted further attempts at conversation. Then Mee said "Das-vi-dany." Mee said his history teacher told him that is Russian for "goodbye."

Mee said he heard a chuckle at the other end of the line.

Then, "goodbye," said the Kremlin voice.

Mee still is wondering what to write about for his term paper.

BCE Deal Aided War Chest Of Socreds, Says Gargrave

A charge that the Social Credit party in B.C. has "sold its soul" for campaign funds and made a deal with B.C. Electric on the matter of public and private power was made in the Legislature Tuesday night.

Tony Gargrave, CCF member for Mackenzie, said: "I definitely believe that the B.C. Electric has made a deal with the Social Credit party about public and private power.

"The Social Credit party or its political leadership has sold its soul on the matter of public power for campaign funds."

"Smear, smear, dirty politics," cried Premier W. A. C. Bennett and other government members as the House erupted and Speaker Thomas Irwin tried to restore order.

"Don't you shout 'smear' at me until you are willing to deny what I say," Mr. Gargrave hurled back at the premier.

"I'm the leader of the party," Mr. Bennett started, then changed his mind to say, "I'm the leader of the movement, and I say there is no such deal. You're only asking me to say it and then withdraw it to get it in the press."

"I'm willing to back up what I say," Mr. Gargrave rejoined, suggesting that no party could campaign the way Social Credit has done "on nickels and dimes."

"The member for Skeena estimates this government has spent $300,000 in campaign funds since 1952," Mr. Gargrave said.

The premier demanded to know if the CCF party obtained

Continued on Page 2

Charge 'Nonsense' BCE Chief Replies

B.C. Electric president A. E. Grauer today branded as "nonsense" a CCF charge in the Legislature his company made a "deal" with the Social Credit party to raise campaign funds.

The allegation was made Tuesday by Tony Gargrave, CCF member for Mackenzie.

Said Mr. Grauer: "I can categorically deny it. Mr. Gargrave should know that the service areas of private power companies have been determined by the Public Utilities Act since 1939. There is simply no place in this set-up for a 'deal,' except perhaps in Mr. Gargrave's mind."

Countered Mr. Gargrave: "I have great respect for Mr. Grauer as an individual and as an industrialist, but I don't believe him when he says he hasn't given campaign funds to the Social Credit party."

PRAYER FOR TODAY

GOD OF THE AGES, as children of thine we need Thy guidance every day. We understand so little of the total truths of Thy universe. Help us to rely more fully upon Thee for guidance in the things we do not understand. Increase our knowledge and help us to use the talents we have to the extent of our ability and knowledge. We pray in Jesus' name. Amen.

From th' remarks y' hear, th' Legislature must hev known whut it wus doin' when it decided not t' hev Hansard reporters in there this session.

★ ★ ★

D' y' s'pose Mister Gargrave's electric charges will strike a spark?

★ ★ ★

See where th' teachers want more money. Wonder who's bin teachin' THEM?

Index to Inside Pages

	Page
Victoria Teachers Seek $173,000 Wage Boost	2
Pearson Denies Ottawa Cool to U.K. Commissioner	8
Police School Possible for Victoria District	8
Cobbler Opera Expert Wins $32,000 on TV	17
Mayor Queries Spokane Man on Coliseum	17

Ask The Times	21	Finance	9	Sports	12 and 13
Bridge	25	Home Garden		TV With Lee	26
Brock	4	Island Digest	7	Walker	12
Classified	25	London Letter	5	Why Grow Old?	24
Comics	16	Penny Saver	22	Women	22, 23, 24
Dr. Alvarez	5	Radio	27	Your Horoscope	28
Entertainment	17	Roberts	21		

Liquor Worse Than Drugs Says Expert

Alcoholism Harder to Break, Wreaks More Physical Damage

It is easier to break the drug habit than the alcohol habit, B.C. Legislature's health and welfare committee was told Tuesday.

Research expert Dr. George Stevenson, appointed by the federal government in 1953 to study the narcotics problem, destroyed two other popular beliefs in connection with drugs:

Taking drugs over a long period does less physical damage than liquor, he stated. And drug addicts don't steal to support the habit. There are about 1,200 addicts in B.C. and of these 1,000 were stealing before they were taking drugs.

Dr. Stevenson said drug addicts are attempting "to blackmail the public into legalizing drug sales."

"The problem is whether we want a drug-free community or a free-drug community. The addict is telling the public, 'give me legal drugs and I'll stop stealing.'

"It is a popular fallacy that drug addicts steal to support their habit. An addict steals because it is his way of life. An addict can quit taking drugs if he wants to, and many withdraw voluntarily. But because of continued association with the criminal element, and poor social surroundings, they usually go back to drugs again," the doctor said.

START YOUNG

The narcotics researchists said almost all of B.C.'s addicts were criminals before they took to using drugs. "They steal to support themselves," and using drugs is "an expensive luxury."

Dr. Stevenson also attacked the popular conception that drug pedlars "shove" their product. "More than half of B.C.'s addicts started before they were 20 years of age."

They started "by chumming around with delinquents and other addicts," and "almost all have to plead for their first drugs." Traffickers do not lure newcomers into taking drugs, he said.

The doctor added that police in the Vancouver area are too concerned with the small-time drug addict and not enough with the "big-time pushers." All police energies should be directed toward tracking down "big-time drug operators" and that the major problem is that of criminology.

"More emphasis should be placed on keeping drugs out of Vancouver. We haven't half tried," he said.

HOUSE SITS BUT NOTHING WAS COOKING

Premier Bennett called a night sitting of the legislature in such short order Tuesday that his party whip was left dumbfounded, and the cooks went home.

The sitting came as a complete surprise to everyone in the House, except the premier. He announced it a few moments before 6 o'clock adjournment.

A short time earlier, the whip, Bert Price, had informed newspaper reporters there would be no night sitting. The manager of the parliamentary dining room had sent the cooks home; the Queen's Printer was away to supper, and the library was locked.

. . . GARGRAVE

Continued from Page 1

any campaign funds from the United States.

"Not to my knowledge," Mr. Gargrave replied.

"I heard the rumor that Mr. Dal Grauer of the B.C. Electric assisted the Social Credit party to raise funds between the 1952-53 elections," he added. (A. E. Grauer is president of B.C. Electric.)

"No such thing," shouted the premier.

Mr. Gargrave suggested earlier that a series of Saskatchewan radio broadcasts on behalf of Social Credit over a group of stations was prepared in B.C.

He said he was amazed the B.C. Social Credit party went to "a foreign country" (the U.S.) to purchase television time during the recent Vancouver by-election campaign.

"You don't finance TV and radio programs on nickles and dimes collected by passing the hat at public meetings. As a matter of fact it is hypocrisy for Social Credit to ask for donations from workers and pensioners when they are getting thousands from big business."

IMPROPER

The opposition member said it is improper for large companies to make deals with any political party in the hope of gaining protection in their operations.

"Public utilities or any company or person doing business with the government should be prohibited from making any secret donations to a political party.

"Social Credit is no different from any other old-line party when it comes to campaign funds. In fact they are worse because they pretend they are different," Mr. Gargrave continued.

"Nothing but smear," the premier replied.

"Do you deny that Social Credit received campaign funds from big business?"

Mr. Bennett did not reply.

Robert Strachan (CCF, Cowichan-Newcastle) charged in a later speech that Social Credit keeps two sets of books when it comes to recording income and expenditure of campaign funds and he accused the party of using public money in the recent Lillooet by-election campaign for political propaganda.

"No one on the Social Credit side of the House has denied that the party is getting money from big business," the member said.

ALTHEA TRIUMPHS

PARIS (AP).—Althea Gibson, of New York, made her first playing appearance in France in the French covered courts tennis championships Tuesday and defeated Mrs. Aline Nenot, of France, 6-2, 6-2.

LA PRENSA RESUMES PUBLICATION—A paper vendor sells copies of Argentina's famous newspaper, La Prensa, on a street in Buenos Aires as the paper resumes publication under its former editor, Dr. Gainza Paz. The Peron government had seized the paper in 1951.

Compulsory Compensation For Fishermen Turned Down

Opposition demands for a compulsory workmen's compensation plan for fishermen were rejected Tuesday by Labor Minister Wicks.

The present voluntary system is "proving not only exceedingly successful but exceedingly beneficial to those who have participated," the minister said in the legislature.

Bruce Brown (L, Prince Rupert) claimed in the legislature two weeks ago that the voluntary plan is unsatisfactory because few fishermen have signed up. The fishermen's union was also seeking a compulsory plan.

"I am convinced that as time goes by, more and more fishermen will accept this plan and accept it as a logical and sensible arrangement," Mr. Wicks said. The voluntary plan was introduced last year.

he minister said Chief Justice Gordon Sloan in a 1952 report had said the Workmen's Compensation Act should not be amended to take in fishermen who were not company employees.

Poultrymen Face Threat Says Kiernan

VANCOUVER (CP)—Agriculture Minister W. K. Kiernan said today that pending higher rail rates on feed grain threaten the existence of the British Columbia poultry industry.

Mr. Kiernan presented written submissions to the board of transport commissioner inquiry headed by J. D. Kierney.

"Unless domestic grain rates are maintained at rock-bottom level, it is obvious the industry will disappear," Mr. Kiernan said.

The inquiry was ordered after B.C., Vancouver, the Federation of Agriculture and other interests protested a 10-per-cent boost on prairie-coast feed grain rates. The new rate was originally scheduled to take effect Jan. 1.

The inquiry is being attended by counsel for the railways, all four western provincial governments, and the Alberta and Saskatchewan wheat pools.

First of two equal increases sought by the railways, the new rate was held up pending outcome of the inquiry.

Wage Boosts of $173,000 Asked by Victoria Teachers

A 1956 salary increase totaling $173,000, or 7.4 per cent of the present wage budget, was asked by Greater Victoria teachers in a night sitting of a three-man arbitration board Tuesday.

School board representatives present, said the proposed rate schedule indicated a much higher budget requirement for the ensuing year.

Counsel for the school board, W. H. M. Haldane, QC, said the board considers the 1955 wage schedule adequate.

Mrs. Hazel Hodson, teachers' negotiating committee chairman, completed presentation of a two-part brief in the third sitting of the day Tuesday. Arbitration began Monday, and the next sitting will be Thursday at 11 a.m.

In her submission on behalf of 588 teachers, Mrs. Hodson claimed the school board employs many teachers with low qualifications in order to combat what teachers claim is a shortage of personnel. She showed school board figures in support of the claim.

DRAW BETTER

Basic argument for higher salaries is that teaching will draw more people with higher qualifications if wages are made more attractive.

"We contend there is a shortage and that it is liable to continue," said Mrs. Hodson.

To cope with the situation, 145 new teachers would be required, as a minimum, by 1960, she said

The claim there is no teacher shortage here could not be supported by the argument that all classrooms have teachers, said Mrs. Hodson. Victoria like other centres in B.C., had had to resort to teachers with little or no experience, and holders of temporary teaching certificates.

The school board figures to which she referred indicated that in the present school term, out of the total teachers there were 61 either in first or second year of teaching.

In addition, she pointed out, there were 15 teachers in senior high schools and 28 in junior high schools who did not hold secondary level certificates.

SHAKE OFF HARD-TO-SHAKE Coughs

fast with the remedy that's all cold-fighting medicine — no syrup.

BUCKLEY'S MIXTURE

Canada's Largest Selling Cough, Cold, Asthma and Bronchitis remedy. N-130

Super powerful for extremely severe hearing impairment

ZENITH REGENT Hearing Aid

• Special "Power Regulator" for Progressive Hearing Losses
• 10-Day Money-Back Guarantee

only $150

We Carry a Complete Stock of ZENITH HEARING AID BATTERIES AND ACCESSORIES

EMES ELECTRIC

1122 Blanshard 2-0421

Bargain Days on the Railways

ROUND TRIP COACH FARES

between VANCOUVER AND CERTAIN STATIONS IN BRITISH COLUMBIA, ALBERTA AND SASKATCHEWAN

GOOD GOING Tues. and Wed., FEB. 14-15

EXAMPLE FARES (Good in Coaches Only) BETWEEN VANCOUVER AND:		RETURN FARE	YOU SAVE
Kelowna or Vernon	(Via CP or CN)	$12.90	$ 8.15
Kamloops	(Via CP or CN)	9.70	6.15
Edmonton	(Via CN)	29.30	18.60
Calgary	(Via CP)	24.70	15.70
Regina	(Via CP)	43.05	24.55
Saskatoon	(Via CN)	40.10	25.50
Penticton	(Via CP)	9.75	6.20

Please ask your nearest agent about bargain fares to other stations. Return-limit 10 days. Children, 5 years and under 12, half-fare. Children under 5 travel free. Usual free baggage allowance.

Watch for Further Bargain Fares Effective March 20-21

CANADIAN NATIONAL • CANADIAN PACIFIC

Bringing Up Baby

HINTS COLLECTED BY Mrs Dan Gerber (MOTHER OF 5)

February 14th — and probably the very nicest valentine you can give your little cherub is to wear your heart on your sleeve whenever you communicate with him. Even the tiniest babies sense when they are loved and bask in the natural warmth that goes with being wanted.

• • •

Crib cue. Why not knot a bright-colored scarf or a broad slash of scarlet ribbon to the foot of baby's crib? You'll be surprised how much he will enjoy this festive touch.

• • •

Nutritious "Sweets" for Little Sweethearts — Gerber's Sweet Potatoes—specially selected for their Vitamin A value . . . Specially prepared for mild, appealing flavor. Smooth-as-smooth texture in the Strained, or diced, just right in the Junior for tots learning to chew. Brimming with goodness . . . typical of the quality you find in every single one of Gerber's Baby Foods.

• • •

Bright idea from our mother's suggestion box: cover bedroom, hall and kitchen light switches with luminous paint. Saves many a fumble at 2 o'clock feedings.

• • •

Stain-less story. Oil stains are more easily removed if you rub spots with baby powder before sudsing.

• • •

Once baby's menu has expanded to a full food schedule, imagination in varying baby's menus becomes more important. No trouble when you serve Gerber Strained Foods. Over 31 varieties including fruits, vegetables, meats, Vegetable Meat Dinners and desserts. All prepared from choice ingredients—carefully processed to retain natural flavors, true-to-nature colors and a high proportion of the wholesome food values. Gerber-Ogilvie Baby Foods Ltd., Niagara Falls, Canada.

YOU MAY HAVE PIN-WORMS AND NOT KNOW IT!

Fidgeting, nose-picking and a tormenting rectal itch are often telltale signs of Pin-Worms . . . ugly parasites that medical experts say infest *one out of every three* persons examined. Entire families may be victims and not know it.

To get rid of Pin-Worms, these pests must not only be killed, but killed in the large intestine where they live and multiply. That's exactly what Jayne's P-W tablets do . . . and here's how they do it:

First—a scientific coating carries the tablets into the bowels before they dissolve. *Then*—Jayne's modern, medically-approved ingredient goes right to work—*kills* Pin-Worms quickly and easily.

Don't take chances with this dangerous, highly contagious condition. At the first sign of Pin-Worms, ask your druggist for *genuine* Jayne's P-W Vermifuge . . . the small, easy-to-take tablets perfected by famous Dr. D. Jayne & Son, specialists in worm remedies for over 100 years.

JAYNE'S P-W for PIN-WORMS

Next Tuesday is AUNT JEMIMA'S PANCAKE DAY!

"Treat Your Family"!

Shrove Tuesday FEB. 14th

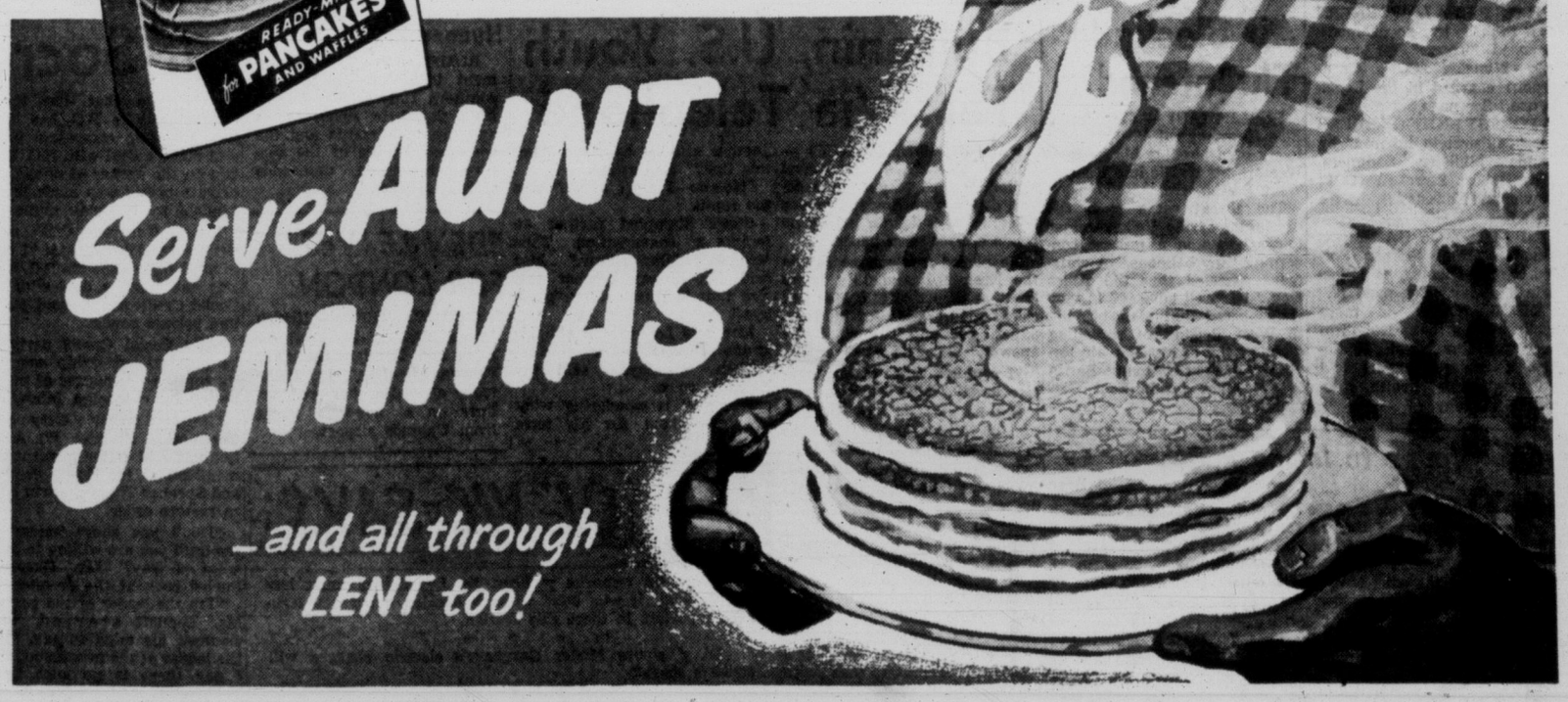

Serve AUNT JEMIMAS

—and all through LENT too!

IN PARLIAMENT

Arms Debate Ends As Gov't Wins Vote

(From Times News Services)

Two days of debate on government arms-export practices have ended in defeat of an opposition non-confidence motion, leaving conflicting versions of the nature of Canadian arms shipments.

External Affairs Minister Pearson said Tuesday Canada has "sent to friendly countries, under control, some old surplus conventional weapons, small in quantity and really not very important in quality."

Opposition leader Drew said Canada is "selling the tools of death without any restraint whatever." Exports of aircraft and parts, firearms and ammunition had totaled $84,229,000 in 1953 and $81,794,000 in 1954—not counting government mutual aid shipments to Canada's allies.

Mr. Pearson, only Liberal to enter the debate, replied to a series of opposition charges. Mr. Drew, closing the debate, added new accusations.

Desk-Thumping, Shouting

The discussion ended in a welter of desk-thumping, shouts and cries for order. It was the noisiest scene since the session began Jan. 10.

Ray Thomas (SC, Wetaskiwin) said that because Iron Curtain countries are shipping arms Canada should not destroy the balance between disputing countries by refusing arms shipments.

Fred S. Zapotiny (CCF, Dauphin) said a crown corporation should supervise arms shipments to countries outside NATO and the Commonwealth.

Dave Fulton (PC-Kamloops) said the arms-export situation is a fiasco which demands a government explanation. It was abhorrent to the public that there should be arms shipments to both sides in a dispute.

Gov't Wins Vote 147 to 79

A vote of 147 to 79 defeated a Conservative motion that the Commons external affairs committee should examine government procedure on granting export permits for military equipment and draw up a code of procedure.

The motion, by Lt.-Col. Gordon Churchill (PC-Winnipeg South Centre), was an amendment to a government supply motion and thus technically a want-of-confidence move.

The Liberal majority was supported by W. D. Wylie (SC-Medicine Hat). All other opposition members from Quebec supported the motion. Ross Thatcher (Ind-Moose Jaw-Lake Centre) was in the House but did not vote.

★ ★ ★

Three members — two CCF and one Liberal—Tuesday night put a word in for better working conditions for civil servants.

Claude Ellis (CCF, Regina) said the government does not seem to understand how a 40-hour work week operates. Its employees, particularly in the post office department, had to work overtime for their regular rates of pay when in other fields workers got time-and-a-half or overtime.

Angus MacInnis (CCF, Vancouver Kingsway) said the government should treat the civil service "on the same basis as the employees in private industry are treated."

Rites Thursday For Ex-Hotelman E. Fredette, 95

A Requiem mass will be said at St. Andrew's Cathedral at 9 a.m. Thursday for Edmund Fredette, a resident of Victoria since 1886, who died here Monday. He was 95 years old.

Born at Trenton, Ont., Mr. Fredette was a partner in the Royal Arms Hotel and served with the navy during the First World War.

He is survived by three sons, Roy, Jack and Frank of Victoria; two grandchildren, and two brothers in Ontario and New York.

Burial will take place at Royal Oak cemetery.

Hospital Freeze Robs Workers Nimsick Claims

BCHIS Saves Money at Expense Of Wage-Earners, CCFer Says

Health Minister Eric Martin Tuesday was accused of "gouging" hospital workers throughout B.C.

Leo Nimsick (CCF, Cranbrook) told the Legislature the minister had refused hospital workers wage increases in the now famous "freeze" order, and then turned $2,365,000 back to consolidated revenue.

Nimsick

"What are you saving the money for? So you can hand it over to give to the minister of highways?" asked Mr. Nimsick.

The Cranbrook member said hospital workers are drawing wages as low as $80 a month.

"How can you put a freeze on wages that low?"

"Shame!" cried several CCF members.

"We gave you that money to spend on hospitals. We didn't intend for you to take the bread and butter out of the mouths of people in this province," said Mr. Nimsick.

Premier Bennett and Health Minister Eric Martin made several attempts to interrupt. The premier said Mr. Nimsick was wrong "and trying to mislead this House" in quoting the under-expenditure.

He said the funds were appropriated for hospital construction, and not hospital operation.

'Responsible' Workers Avoided Strike

But Mr. Nimsick kept hammering away. "If it wasn't for the goodness of these hospital workers, and their realization of their duties, you would have had a strike of hospital employees in this province last year," he said.

Mr. Nimsick also accused the health department of trying to block hospital construction, "by every means possible." He said plans are passed back and forth dozens of times for minor reasons, in a "deliberate attempt to stall construction."

Mr. Martin said "we don't want to kill the taxpayer."

"No, and you don't want to kill the enthusiasm of the volunteer workers in the hospitals either," replied Mr. Nimsick. "You are trying to put hospital boards into an absolute straitjacket.

"You are taking their autonomy away. And the first thing you know you will have the hospitals on your doorstep. The minister wants them there," he said.

He said wages paid to hospital workers today are "not sufficient to keep a person going."

Mr. Nimsick accused BCHIS of "cutting every budget that comes to them. You don't trust one hospital board in this province," he told Mr. Martin.

"The minister has the habits of a Shylock. He thinks everybody is out to do him." He said Mr. Martin was "trying to slip out from under" in telling hospital boards the amount of funds available for hospitals was determined by the Legislature.

HERO BUS DRIVER—John D. Hearon, 38, recuperates in Tucumcari, N. Mex., hospital after walking eight hours in a blizzard to bring aid to the 15 passengers trapped in his snowbound bus. State police, following snow plows, rescued the passengers. Hearon, clad only in ordinary clothes and walking shoes, suffered frost-bites, snow-blindness.

Woods Licence Rules Ignored By Sommers, Strachan Charges

Forests Minister R. E. Sommers Tuesday was accused of "deliberately ignoring" regulations laid down for issuing forest management licences in awarding one to B.C. Forest Products.

Robert Strachan, (CCF-Cowichan Newcastle), said the B.C. Forest Products licence contract "is probably one of the most foolish documents ever signed by a minister in this province."

He said the minister's explanation of the licence was "a disgraceful attempt to fool the people."

Mr. Strachan quoted a regulation which requires an applicant for a forest management licence to throw in all his own timber land "economically and reasonably" available to the licence area.

"Licence number 22 does not include all the land B.C. Forest Products has. The company has 38,000 acres of Crown grant timber in school district 66.

"Only 9,000 acres is in the management licence, but the other 29,000 acres is not," said Mr. Strachan. "This timber is right alongside the mill at Youbou, and it is not included in that forest management licence."

"There is no excuse for it," said the Cowichan-Newcastle member. He said Mr. Sommers had criticized what he termed "free booters" in the timber industry. "B.C. Forest is cutting that timber right now, and the government has no control or direction over the cutting."

"If the minister is that concerned over ghost towns in the Cowichan Valley, that 29,000 acres should have been included in that licence," he said.

PEDEN'S STOVE STORE
723 Johnson Street
Will Be Closed All Day Thursday
In Memory of the late Mrs. Rose Helen Peden a member of the firm

Need Money Now?
$256.99
This odd amount is one of many even-dollar payment plans. A lot of people like to budget for even-dollar months. This plan calls for 15 monthly payments of
$20.00
Rates are lower on many Niagara loans.
NIAGARA LOANS
BRANCHES COAST-TO-COAST
630 FORT ST.
4-9365
Branches in Vancouver
55-11

For the Spring Bride
Reflect your radiance on that all-important day with one of our entrancing
Wedding Gowns
Priced from $34.50
Just say "Charge It"
PLUME SHOP Ltd.
1740 DOUGLAS ST.

STYRO-TILE
A MAGIC CHANGE!
The most bleak, drab, uninviting bathroom can be transformed to tile-bright beauty and attractiveness—with almost a wave of your hand! With low-cost, sanitary STYRO-TILE—with its water and wear-resisting lustre and color surfaces! Just ask us, "How?"—and "How much?"
Victoria Roofing & Insulation Co.
FREE ESTIMATES — TERMS
848 FORT ST. Phones: 4-4818, 2-2331

Suited for Spring!
FROM EVERY POINT OF VIEW....
New stocks are arriving daily . . . each morning we unpack exciting Spring styles in coats, suits and dresses. Right now we place on display a fascinating selection of smart suits, trimly tailored or graceful boxy styles. Just every color, every fabric and every price in the very suit you need.
SUITS PRICED FROM 29.95
Budget Terms at no extra cost
Mallek's
1212 DOUGLAS TELEPHONE 3-1623

STANDARD'S February SALE
'AIRFLIGHT' MATTRESSES
featuring 837 individual pocketed coils for the finest sleeping comfort!

837 Individually Pocketed SPRINGS
Individually pocketed springs, 837 strong, are independent of each other . . . only the necessary ones depress.
3 ft. 3 in.
4 ft. 6 in.
sizes
For complete comfort and the proper support you need for BENEFICIAL sleep, choose this "AIRFLIGHT" MATTRESS whose 837 coil springs are individually pocketed to "give" in the right places and to support you where they should.
Standard offers this quality mattress at great savings in their February Furniture Sale . . . offering a remarkable mattress full of quality construction features, for an amazing sale price!
See how the "AIRFLIGHT" gives you firm natural support in the right places
The 837 coil springs are individually pocketed for levelized support. Each one is independent of its neighbor, so there's no worry about hollows and humps! A firmly-woven Damask Ticking, a pre-built border and other features add to the value of this February Sale Special at Standard.
7.00 DOWN
5.00 PER MONTH
Reg. Value 89.50
69.50
Matching Box Spring Only 59.50
Standard FURNITURE DENNYS OF VICTORIA
Phone 2-5111
Phone Orders Accepted Phone 2-5111
Mail Orders Accepted Write Today!
STANDARD is best—the largest—with Lowest Prices in the West

Victoria Daily Times

The HOME PAPER

Established 1884

Published every afternoon except Sunday by The Times Publishers Limited, 2631 Douglas Street, Victoria, B.C. The Times is a member of The Canadian Press, which is exclusively entitled to use for publication of all news dispatches credited to it or the Associated Press, and also the local news published herein. All rights to republication of special dispatches are reserved. Authorized as Second Class Mail, Post Office Department, Ottawa.

STUART KEATE, Publisher — BRUCE HUTCHISON, Editor

Moderate Dumping

WHILE NO OFFICIAL ANnouncement to this effect has been made, it seems clear that the United States at last has heard Canadian protests against its policy of dumping foodstuffs abroad.

The American Government is still giving away its farm surpluses or "selling" them for soft, unusable foreign currencies. But this disposal program is being moderated. At least it is not being speeded up as the Canadian Government had every reason to expect a few months ago. And despite some continuing competition of an unnatural and unfair sort, Canadian wheat is now selling in heavy volume.

Recently some American farm leaders proposed to Mr. Benson, secretary of agriculture, a plan which would have permanently damaged Canada.

American farmstuffs, they said, should be sold at two prices—the highest possible price at home and a much lower price abroad. Any losses incurred abroad, of course, would be paid for by the public treasury. An emergency dumping policy would be written into the law and continued indefinitely.

Again no official announcement has been made but Mr. Benson is believed to have rejected the two-price system, mainly because it would injure Canada.

The lack of official announcements from Washington is not surprising. The Eisenhower Government has no wish to inconvenience a good neighbor, but the re-election of the Republican Party may well depend upon the farm vote, and the American farmers, understandably, are not much concerned with Canadian affairs. Their sole wish is to unload their surpluses, if necessary at the expense of the taxpayers. The Government is not likely to antagonize them by announcing that it is limiting possible exports for the benefit of Canada.

The internal politics of the United States are none of our business. We are concerned with their results, as they affect us. Canada would like to see the United States abandon farm dumping altogether but as this will not happen at the moment—under a Republican or a Democratic Administration—we can hope only that dumping will be limited as much as possible.

If, as seems probable, this is the real intention of the American Government we have some reason for relief and gratitude.

Weighed in the Balance

SIR ANTHONY EDEN HAS DEscribed to a joint meeting of the Canadian Senate and Commons "the balance of good and evil" which at present occupies a prime position in international affairs. But the forces he lists are such that there is not likely to be a balance very long. Sooner than later events will tip in one direction or the other.

On the side of assets for peace the British Prime Minister places the unity and spirit of the Commonwealth, the Anglo-American alliance, NATO unity, the deterrent power of new weapons, and the West's growing understanding of the new phase of Communist expansion now revealed.

Against these, as liabilities, are found the chances "some" are prepared to take in risking war, the attitude of certain aggressive countries which miscalculate the effect of the new weapons, continuing local disputes which could spread, and communism's efforts to rouse the neutral world against the West.

These are formidable forces. It will be noted that only one of the assets is a concrete one: the power of the new weapons, which of course refers to the nuclear bombs, missiles and other push-button inventions. The rest are intangibles: the strength arising from unity of purpose among allies, and the new appreciation of the post-Geneva tactics of the Soviet Union.

The liabilities include charges of recklessness, of lack of recognition of the facts of international life in this era. They involve, without naming them, such countries as Red China, which has been concerned in several "brink of war" episodes in the face of world-wide atomic consequences which were only narrowly averted. Such policies are direct menaces to peace, as is the "Arab-Israel" type of quarrel which could explode at any time.

The final liability, of course, is the one which the West is rousing itself to answer as a result of the last asset listed. This is Russia's campaign to discredit the Western democracies in the eyes of the Asians and the Middle East countries, while trying to cement Soviet friendships with calculated economic assistance.

It is a clever scheme in some aspects, but it presupposes a large amount of ignorance on the part of the listeners. Mr. Khrushchev's violent attacks on Britain and the United States while he was visiting India and Burma, for instance, do not appear to have had the effects he hoped for. The lies were too bald, the invective too vicious.

But the West must do more than wait for truth to assert itself. As Sir Anthony says, the cold war is taking an economic form. We must ensure no less that "their bellies be filled" than that "men's minds may be free."

That can best be done, not by direct aid, but by sending the undeveloped nations capital and technical knowledge so that they eventually may become self-sufficient. It will be a long process and a costly one, but the alternative provides a much grimmer prospect.

The Letter, Mr. Gaglardi?

MR. NEIL MCCALLUM, ONE OF the most highly regarded men in the Government's employ, submitted his resignation last Wednesday from the post of chief engineer for the department of highways. His reasons for taking that course were reportedly "personal."

Almost immediately Opposition Leader Arnold Webster asked that the letter of resignation be made public. He thought the people of British Columbia should know why they were losing Mr. McCallum and other valuable men from important government posts.

Mr. Philip Gaglardi, the minister, has not yet made the letter public. He has paid his tribute to the ability and excellent service rendered by Mr. McCallum and expressed his regrets over the loss of that official. Beyond that, he has left the clear implication that Mr. McCallum had stepped out of the government service to enter private enterprise for the higher rewards it offered, and for that reason only. Mr. Gaglardi said, in effect, that he would not stand in the way of anyone wishing to improve his position.

Despite this statement, the impression persists that Mr. McCallum resigned not solely to increase his earnings. A widespread belief exists that the engineer left because he was not prepared to submit any longer to conditions which he found intolerable. He is reliably reported to have stated his position in the letter of resignation.

Meanwhile, doubts remain. And they will remain at least until Mr. Gaglardi takes the simple course of producing the McCallum letter—all of it. Why doesn't he?

More Than Meets the Eye

"THIS WEEK THROUGHOUT Canada is White Cane Week, sponsored by the Canadian Council of the Blind and the Canadian National Institute for the Blind. As one sightless writer has put it: "Canadians have few weeks in which they are not asked to dig into their pockets for some worthy cause and this is one of them. You are not asked to give anything this week except your understanding and a helping hand."

That is in many ways a greater gift than money, and sometimes harder to give. For with understanding and a helping hand goes a part of one's self, a direct contribution of spirit as well as tangible assistance. Money donations may carry that spirit with them, but it is not a part of them, and necessary as they are they may remain sterile.

White Cane Week is an attempt, to bring to public notice the affliction of many of our citizens, to bespeak a measure of sympathy and active aid for them when they are encountered in our daily lives, to give them the assurance that loss of sight should not mean loss of companionship.

The White Cane is a warning to sighted drivers or pedestrians that way should be made for the bearer. It is also an aid to those who must carry it to protect themselves from bumps or falls. But it is very much more than either of these things.

It is a badge of great courage signifying that the man or woman with the cane has triumphed over affliction and is ready to face the world on its own terms, carrying on undaunted under a handicap which many more fortunate individuals tremble even to consider. Let us salute that White Cane with the respect it deserves, and give a friendly word where friendly words count for so much.

Guided Missile

Chips

BY DAVID BROCK

I SAID last time that I'd tell you about attending a writers' conference. But you can imagine a good deal of the conference without my telling you. There was a tendency to think and talk of "B.C. writers" as distinuished from writers who are writing in Canada. Not all the delegates showed this tendency. Ethel Wilson was very devastating about it. Justifiably. A lot of us agreed with her.

Brock

She was also none too optimistic about what can be done to "help the young writer," etc. She felt that to sit around talking about his art or trade may help a painter or a musician, but isn't much help to a writer. A writer is a much more lonely fighter. We might say that the hand which holds the pen is very much a lonehand. I suppose it works both ways . . . the loneliness makes him write and the writing makes him lonely. Not that all of us are fighters. I think more of us should try to be, though. I do my best . . . or as much of my best as is permitted in an age of sickly "tolerance."

THERE was a tremendous amount of talk about the "young" writer, and finally one woman burst out impatiently, with a hell and a damnit, against this sentimental rubbish about youth. I don't know who she was or even how old she was, but she is now my favorite writer. As she said, it doesn't matter if you are 20 or 40 or 60, or when you started writing. A good but neglected writer of 45 and one of 25 are in much the same boat. And two bad ones of very unequal ages will also be sharing a boat. If I may so express myself, I should think the bad ones, in their little yacht, might well be sailing like hot cakes.

As I have said before, in this very space, youth does matter in one way. The young are apt to have very little to write about. And what little material they have is not often sorted and graded and labelled any too skilfully. (I am not referring to Mr. Shelley and Mr. Keats.) Some years ago there was a bloke in England who felt it would be nice to make it illegal for the very young to publish anything at all.

TRUE, he said, it would deprive us of Keats and Shelley, but on the other hand it would have spared us Beverley Nichols. On balance, he felt this would have been a bargain. But unfortunately, or fortunately, age is not just a matter of turning a calendar. There are plenty of real grown-ups of 25, and silly kids of 55. Yes, even at a conference, fancy that.

Several delegates expressed keen disappointment that nobody had got up to explain the joys of writing and the creative process and all that. These honest souls felt there was too much talk of markets and success and failure. Nothing soulful and yearning and full of warm vitamins, alas. To which one of the organizers sensibly replied that the meetings were not really about the writer's thoughts as revealed in his writings, but how to distribute those thoughts when once written down. Mind you, there was a little right and truth on both sides of this argument. If, by talking to him, you could make a writer change his style and material and his frame of mind, he might well have a better chance of selling the stuff. Of (do forgive the word!) communicating.

BUT as Dr. Roy Daniells said, in reply to the appeal for soulful boasting, very few of us would care to get up and talk about our own work with any intimacy. God forbid. It would be indecent. It would be, I should think, like reading your old love letters aloud to your children. Or, even worse, like reading quite current love letters aloud to your chums. For in a way, all serious writing is a kind of love letter, though not always about your feelings for one real person. (And by serious writing I do not exclude a decent reticence and delicacy or even a certain lightness.) To publish what you really mean and feel is something like leaving your old love letters in the attic, where the children may find them. It involves quite enough risk and embarrassment, without your taking them downstairs and asking the kids or the babysitter if they'd like to hear them. (I know a few people who have actually done such a thing, but only a few, thank goodness. They are not typical humans, I am proud to say.)

DR. DANIELLS added that there is one way in which a writer really can be helped. It is alarming and pathetic to discover how much it means to a writer to have somebody say a kind word about his work. Most people, though kindly enough, never do discover this simple fact. Belloc told J. B. Morton that every time you thoroughly enjoy a book you OWE it to the author to drop him a line. And this is true, but almost nobody knows it. Even if he is an established writer. If he is just a disconsolate beginner, of any age, 20 or 90, it can help enormously.

And it would be ungrateful of me here if I didn't add that Dr. Daniells once dropped me a line to say he liked a tiny thing of mine. I discovered by accident that the tiny thing pleased quite a few people. (It also annoyed a few others, as it was meant to.) But only one man told me, straight and quickly and of his own initiative, that he liked it: And it helped. Helped for months, it did. As a matter of fact, it still does.

As Our Readers See It

GLORIOUS FAILURES

Very nervous old ladies of both sexes should look under every cup of tea for a communist. The Labor government of Britain erected modern bulwarks against communism which were very necessary. Reforms long overdue were introduced and at least half the Beverindge Report was made law.

Canadians and most educated Americans applauded because they were fully aware that prior to 1945 many Britons were far from free of the shadow of want. Full employment is aptly shown by a recent paper I received from relatives. There are four pages of "workers wanted."

Sickness was an expense few could afford. How different in Canada where hospitals are free to all who can and do pay to the last cent? The B.C. hospital scheme never was free and by Bennett it never shall be.

Nationalization of Britain's major industries by Labor has been more lied about than any other measure introduced and generally by those who know least about it before or since. In the first place it was late. Having worked on British railways I realize it should have been done in 1905.

The mines were equally ancient and many readers have seen three locomotives push and pull one train of passengers up a grade. The tracks and the men were the best part. My father drove a loco for many years. The crack trains were dandy but the others were very poor grade.

Nobody knew more how backwad Britain really was than the men who made the profits possible. Labor made a great decision and boldly said "We will change things." Winston and company were quite ready to fight on the beaches in the south of France in 1946 as previously. No less than twelve present government members are relatives or forty-second cousins of Sir Winston and Co. They always wished they had Labor's directness and audacity in dealing with the 1945 problems.

The failures of socialism in Britian have been truly glorious and an inspiration to all workers in all lands, includng Canada. These failures will be repeated where men have faith in themselves and not in ancient figure-heads. Forward Canada!

RICHARD ARMSTRONG.
1020-B Pandora Ave.

SPLENDID THOUGHT

The idea that valour, in the form of the Victoria Cross, should be saluted when seen, if not true, is yet a splendid thought.

A recent letter to the "Times" on this topic suggests to me that as of old, the Navy and Air Force take our brighter sons.

J. P. THORNTON.
943 Wilmer Street.

FLINTY-HEARTED POWER

I have read many letters in The Times on the subject of flouridation and also considerable literature for and against it, and conclude that if there is any benefit in it, it certainly does not extend to anyone beyond the age of twelve years.

So far as I can gather, even the proponents make no claim of benefit for adults, and now as some would have it, we will be forced to consume something we do not want, something that some doctors claim to be decidedly injurious to adults, and adding insult to injury, something we will be forced to pay for against our will.

What flinty-hearted power is it that seeks to inflict such a gross injustice upon a multitude such as myself? This is tyranny with a vengance and altogether opposed to the meaning of our Constitution, which guarantees, amongst other things, freedom of choice.

This is not necessary, for there are provisions made for those who want flouridation—such as flouridated toothpaste. That should settle the problem. But let us hear the voice of the people in a plebiscite.

I am a veteran of two wars having fought for the freedom of our allied countries. Let's not be slaves to hard hearts and twisted minds.

H. B. HAYWARD.
780 Dominion Road.

VOICE OF EXPERIENCE

Your correspondent, Mr. F. H. Partridge, may well be better informed than Mr. Sterling "on the past," or he may not. One thing however is very obvious, viz. he is NOT well informed on the subject of nationalization in Britain.

To describe as failures such schemes as the nationalization of the wool industry and health as they exist in Britain today is ridiculous, and who can vouch for this better than the people themselves, including a majority of the medical and dental professions.

Speaking from experience I can assume Mr. Partridge in his turn, that the two schemes, though not perfect, are undoubted successes; undoubted that is by the vast majority of the people who are directly concerned, and both schemes are indicative of Socialism in the best meaning of the word.

A. J. BROOME.
960 Lavender Avenue.

INSIDIOUSLY SLANTED

There have been some comment and letters in the papers recently relative to the communist movement and its methods of operation.

J. Edgar Hoover, who knows as much about fighting internal communism as any person, speaking before the International Association of Chiefs of Police in Philadelphia, said that Communists do their most destructive work through "fictitious liberals" and defines "fictitious liberals" in these words: "They are individuals who through insidiously slanted and sly propagandist writings and reports oppose urgently needed internal security measures; present the menace of communism as a myth of hysteria; urge that we tolerate the subversive act of communists because communists are only 'non-conformists'; pretend that the Communist Party is a political movement and that it is improper to consider it a criminal conspiracy linked to a world conspiracy to overthrow our government by force and violence."

Part of the communist technique is to smear, not to answer arguments. This has been demonstrated many times.

It is unfortunate that all Canadians could not read Mr. Hoover's address. It would give them a better idea of the "plot."

W. CLARK.
P.O. Box 340.

DENNIS THE MENACE

"I WISH DADDY WOULD HURRY AND GO TO WORK SO YOU AN' ME CAN GO BACK TO BED AGAIN!"

From Our Files

Feb. 8, 1896 — The Carlton Comedy Company packed the Victoria Theatre with performances of "The Lily of Killarney" and a curtain raiser, "The Charity Girls."

* * *

Feb. 8, 1916—W. C. Todd sent a cheque for $100 to Police Chief Langley to be used for the relief of hardship suffered by unfortunate citizens in the great snowfall.

* * *

Feb. 8, 1936—Provincial Secretary Hon. G. M. Weir addressed the Chamber of Commerce to explain the government's proposed compulsory health insurance bill.

FOR MORE INTENSIVE USE OF THE FORESTS

By ART STOTT

'As Quickly and Cheaply as Possible With Maximum Return'

MR. WALTER C. KOERNER and his brothers entered the B.C. timber scene in 1939. They had come from Czechoslovakia just before Hitler moved in. With them they brought experience in European forestry and a fresh outlook. Their different point of view is evident in the submissions Mr. Walter Koerner has made for Alaska Pine & Cellulose Limited to the Sloan commission.

Stott

The ingenuity of the Czech-Canadians is indicated in the name of the company.

Koerner deals extensively in western hemlock That was a wallflower among woods before the war. By research and shrewd exploitation the Koerners dressed it up, gave it an alternative name and produced the arboreal glamour girl Alaska Pine—the same old western hemlock with the Koerner finish.

Mr. Koerner is still interested in intensive research, has partnered Rayonier in that field and has found a use even for formerly valueless hemlock bark. It goes into the chemical named "Rayflo," an additive used in oil well drilling.

As the brief to the Sloan commission shows, Mr. Koerner has brought a hard-headed approach to the question of forestry. He thinks in terms of pulp, not saw logs. That means a faster turnover in forest wealth, and a different philosophy in many aspects of forestry.

Mr. Koerner seizes on such basic factors as the 90 years generally conceded to be the necessary period in which to bring a new forest up to commercial maturity.

"A rotation of 90 years has been used," he says, "apparently on the premise that lumber will continue to be a dominant part of production. To me this is unrealistic. Our lumber trade was built on our old-growth forests. Even now the trend is away from lumber and towards pulp and paper, chemical products and laminated materials. In the future the pressure will be to grow wood as cheaply and quickly as possible with the maximum return, and this can only be done with a much shorter rotation."

AVERAGE ROTATION

Mr. Koerner thinks 70 to 75 years would be a good average rotation.

That is a practical point which Mr. Koerner raises. He states, too, in very clear terms his understanding of the objective in forest policy:

1. To ensure proper forest management so that regeneration is complete and the maximum continuous crop is obtained. This he calls "the technical forestry objective."

2. To ensure that the maximum contribution is made by the forests towards improving the general economic and social level of the province. This he calls the "principal objective."

Trees, he holds, exist to provide wealth, not to be maintained only as trees—though he probably agrees on their recreational value.

The job of the industry is to see that supplies are maintained and that full utilization is made of forest resources—and that without too much expense.

Mr. Koerner is no hidebound traditionalist. He was one of the first, if not the first, to use the Fraser River above Hell's Gate to drive logs to tidewater mills. Losses on the bundled logs were negligible.

PRODUCE MAXIMUM

He has unorthodox ideas about Forest Management Licences, too. If they are not being used fully to provide the maximum contribution to the economy, maybe the government might snip out pieces of them and turn them over to interests who will produce to the maximum. Efficiency would be the test for all companies.

He thinks, too, that big concerns might very properly have the first right of refusal on log sales from public working circles. The big company would provide a continuous market for the logger, would be able to meet some expenses the logger cannot afford and would have a certain guarantee of continuous supply.

Unlike some operators, Mr. Koerner is convinced B.C.'s coast timber is not being overcut. Rather it is being wasted by undercutting, in his opinion. Arrangements should be made to encourage cutting in the less accessible Crown forests through roads and attractive stumpage rates. Costs of the roads would be recoverable through tolls or stumpage.

Mr. Koerner makes a continental bow to Chief Justice Sloan's earlier recommendation for a forestry commission. In 1945 it woud have been good. Now, the wise choice seems to the head of Alaska Pine to be a well-manned professional Forest Service guided by an experienced Deputy Minister and Chief Forester and a Minister responsible to the electorate.

But there should be an appeal board on such questions as methods of logging, stumpage values, allowable cut and working plans.

And there should be an advisory board to advise the minister on policy—a board patterned on the commission Chief Justice Sloan recommended in 1945, but not on a full time basis.

PLANNING BUREAU

Beyond all this, Mr. Koerner favors the establishment of a planning bureau in the Department of Forests, "which should include, either as members or advisers, at least two persons from outside the government service who are qualified in the field of forestry and economics. This bureau should work out the detailed recommendations for implementing suggestions I have made . . . under the heading of (forest) allocation . . . and public working circles. The Bureau's recommendations should be submitted by the minister for review by the advisory board."

LONDON LETTER — By WALLACE REYBURN

Why Marriages Fail

LONDON—In England when a married couple aren't hitting it off too well they often go to seek the advice of the Marriage Guidance Council, a nation-wide service where you can have consultations with top doctors and psychiatrists for free if you can't afford it and for a fee if you are in a position to pay.

Reyburn

John Wallis of this organization has been explaining what makes the marriages of many English couples go wrong and, since it is based on the experience of looking into over two million marriages over the past ten years, his findings carry weight.

* * *

He says that of the danger points in marriage, the sixth year is the highest on his graph. On a percentage basis the rocks ahead in marriage are rated by him in this way: 1st year—danger from in-law trouble (5 per cent.); 2nd year—wife quits work to have baby, income reduced (11); 3rd year—housing difficulties through addition to family (20); 4th year—financial crises, own home bought (30); 5th year—nagging, wife often returns to work (50); 6th year—husband turns to the other woman, or wife to other man (100); 7th year—child reaches awkward age, costs more to clothe and keep (92); 8th year—possessiveness of child by husband or wife (85); 9th year—boredom, differing interests, wife joins club (95); 10th year—family planning disagreement, but compatibility at its best (70).

According to Wallis, if you've survived those first 10 years, with their danger signals varying in strength in the percentages he's listed, it is a safe bet that your marriage is secure.

"After 10 years marriages still break up," he admits. "But often the reason is that the couples have not given those first 10 years a real chance. In 99 cases out of 100, after 10 years a marriage is made to last."

My wife and all her married friends are hopping mad with Wallis because their reading of his findings is that the blame is always on the women. He says that one of the biggest factors in marriage break-up is the independence of women.

Wives usually start off by keeping their jobs," he says, "but then this independent woman has her first baby and stops working. Suddenly she imagines herself being reduced to a drudge . . . trouble starts."

And again: "Just the age of the bride may decide success or failure. Our statistics prove that the younger the bride the bigger the risk of breakdown. If a bride is between 23 and 27 the chances of her marriage breaking are only one in 16. Between 19 and 22 the chances are one in 10. Under 19 they jump to one in four."

* * *

My wife's view is that—with all this accent on wife quitting work, having baby, nagging, etc.—Mr. Wallis and his confounded Marriage Guidance Council seem to think that a wife is the only one capable of wrecking a marriage. Says she: "As I see it, a married woman seems to have a double life—the life of compromise she leads to fit in with what her husband wants and the life she'd like to live of saying and doing what she wants.

But male and female rivalry to one side, one must admit on looking over Wallis' graph of the early years of marriage that he has it taped. Who of those of us who have been married more than 10 years will not agree that (with minor adjustments because of varying circumstances) it is just the way those years do go?

YOUR HEALTH — By DR. WALTER C. ALVAREZ

Hemorroids, Or Piles

Dr. Alvarez is Emeritus Consultant in Medicine, Mayo Clinic and Emeritus Professor of Medicine Mayo Foundation

Many ask what to do about hemorrhoids. In many cases, all that one needs do is to keep the fecal material from becoming hard and bulky. The passage of large hard masses can tear the hemorrhoids and thus produce bleeding. Sometimes it causes the blood to clot in a bruised hemorrhoid, and then the person suffers great pain for ten days or so. The person will then feel distress on sitting down.

Dr. Alvarez

Obviously, a good way to keep from getting trouble with hemorrhoids is to keep the bowel movements fairly soft, as with the help of some canned fruit or mineral oil or a small dose of compound licorice powder. When a mass of hard feces is present it should not be forced out until some warm water or mineral oil has been put into the bowel.

Scores of persons who have had hemorrhoids removed by someone who was not very expert have assured me that never again would they ever let anyone operate on their piles unless he was an able and experienced specialist in this field. An inexperienced surgeon can perform an operation that will leave the person's anus most uncomfortable for the res. of his days. It may be too tight or too loose or too sore or always wet.

* * *

Many persons ask about the injection treatment for hemorrhoids. All I can say is that at the Mayo Clinic where a number of expert surgeons treat hemorrhoids all day and every day they do not dare use the injection treatment. They might get by for a time but then along might come a person so highly sensitive to the drug injected, that as a result part of the rectal wall would slough out, leaving a nasty big wound. I remember a beautiful young woman who, angered when the Mayo rectal men would not inject her hemorrhoids, went home and had the work done the way she wanted it. Later, she returned with a big hole by the side of her rectum: a hole so big it took weeks to heel it up.

I know that many men who inject hemorrhoids will want to tell me that they are doing it every day, and that it can be done. I can't and won't argue with them because I am not an expert in this field. All I know is that some of the top experts in the world do not dare use the method.

Many women in middle-age want to know if they can do something for the little stars or rosettes of reddish veins that form right under the skin on the outer side of the thighs. These veins may run out for perhaps an inch and a half, like a lot of tiny snakes radiating from a point. Some doctors speak of these as sunbursts. So far as I know, they never do any harm and I doubt if they ever get much larger. They just are not pleasant to look at. I imagine that a man, using an electric needle, by coagulating a spot on one end of the little veins, could cause them to disappear, but it would take time and skill. Usually it seems best to leave the veins alone, and perhaps to keep out of a bathing-suit.

The large varicose veins which can cause pain and trouble look like good-sized worms lying under the skin. Some are as big as the little finger. In many cases such veins do not cause much trouble and can be disregarded. They may cause much trouble when they have become inflamed, as after a confinement or an operation. Such varicose veins can look ugly. Sometimes the leg swells, or it swells only after walking or toward the close of the day, then the patient can get help from an elastic bandage, or from one of the new elastic stockings. Such treatment may enable the person to get by without operation. In many cases what is bad is that, with the dilation of the veins, the many little valves in the vessels—valves which help to hold up the column of blood—stretch out and become ineffective; they no longer do their job.

* * *

Sometimes, when the venous circulation in the lower part of the leg is bad the person gets a big brown area near the inner side of the ankle, and eventually an ulcer may form there. This may refuse to heal permanently. Fifty years ago, when I was an intern, we used to see any number of such ulcers in old people. We could clean them up and then cover them with skin grafts.

In many cases an expert will operate and take out the dilated vein. He may also tie the big vein of the thigh where it enters the groin. This operation causes the venous blood to go up through veins buried in the muscles of the legs and thighs. These muscles support the veins and help the circulation by their repeated contractions during walking.

Some physicians inject the veins with a drug which tends to cause an inflammation. Then, if the walls of the vein stick together, it may become obliterated. Unfortunately, there are some risks in this type of treatment, and it often fails to give results. Hence, most experts prefer to remove the bad vein surgically.

WEATHER SYNOPSIS

CITY'S WEATHER RECORD

Sunshine, 1956	97.3 hrs.
Last year	69.4 hrs.
Precipitation to date	3.08 ins.
Last year	5.37 ins.

SYNOPSIS—

Weak storm activity moving over northern B.C. today brought southerly gales and rain to Prince Rupert and fresh south winds and a few snow flurries to Prince George.

Skies were mainly clear in the Thompson, Okanagan and Kootenay valleys but clouds were expected to spread into these valleys by Thursday.

A thin blanket of clouds over Vancouver and Victoria was expected to break enough to allow some sunshine this afternoon with more extensive clouds moving in tonight and Thursday.

DOMINION PUBLIC WEATHER OFFICE 9 A.M. FORECASTS

Valid Until Midnight Thursday

Victoria: Cloudy in the morning becoming sunny this afternoon. Cloudy again tonight and Thursday. Remaining mild. Light winds. Low-high at Victoria, 38 and 45.

Vancouver, Geogia Strait: Cloudy in the morning, becoming mostly sunny this afternoon. Cloudy again tonight and Thursday. Remaining mild. Light winds increasing to southerly 15 in Georgia strait tonight. Low-high at Vancouver, 35 and 45, Nanaimo, 30 and 45.

West Coast Vancouver Island: Cloudy with occasional light rain or drizzle today and Thursday. Remaining mild. Southerly winds 20 today and westerly winds 15 Thursday. Low-high at Estevan point, 38 and 45.

TEMPERATURES YESTERDAY

	Min.	Max.	Prcp.
Victoria	40	45	—

ONE YEAR AGO

Victoria	35	46	2.35

ACROSS CANADA

St. John's	16	22	1.23
Halifax	22	35	.58
Montreal	24	32	.65
Ottawa	20	33	.06
Toronto	32	37	—
Port Arthur	15	35	—
Winnipeg	3	27	—
Regina	0	27	—
Saskatoon	5	24	.04
Lethbridge	17	31	—
Calgary	11	30	—
Edmonton	16	35	—
Kamloops	10	40	—
Penticton	20	39	—
Vancouver	36	44	—
New Westminster	36	42	—
Kimberley	4	34	.20
Prince Rupert	38	44	.51
Prince George	22	36	—
Fort St. John	30	33	—
Whitehorse	32	35	—
Seattle	29	46	.02
Portland	32	42	.09
Chicago	36	42	—
San Francisco	42	64	—
Los Angeles	47	63	—
New York	36	47	—

Sunrise, Sunset Thursday

Sunrise 7.34 **Sunset** 17.24

TIDES AT VICTORIA (Pacific Standard Time)

	Time H.M.	Ht. Ft.	Time H.M.	Ht. Ft.	Time H.M.	Ht. Ft.	Time H.M.	Ht. Ft.
8	5.02	9.2	7.18	8.9	10.52	9.2	19.30	3.0
9	5.20	9.0	7.53	8.6	11.57	9.1	20.04	2.9
10	5.36	8.8	8.20	8.2	12.45	9.0	20.36	3.0
11	5.37	8.6	8.52	7.8	13.29	8.9	21.07	3.2
12	4.54	8.6	9.24	7.3	14.17	8.6	21.37	3.6
13	4.38	8.6	10.04	6.8	15.09	8.3	22.07	4.1
14	4.54	8.7	10.47	6.2	16.05	7.9	22.40	4.8
15	5.15	8.9	11.30	5.5	17.09	7.5	23.09	5.4
16	5.42	9.2	12.25	4.9	18.21	7.1	23.36	6.3
17	6.07	9.4	13.20	4.3				
18	6.31	9.7	14.19	3.7				
19	6.54	9.8	15.24	3.3				

TIDES AT POINT ATKINSON (Pacific Standard Time)

	Time H.M.	Ht. Ft.	Time H.M.	Ht. Ft.	Time H.M.	Ht. Ft.	Time H.M.	Ht. Ft.
8	4.47	14.0	10.02	11.1	14.16	12.5	21.45	9.8
9	5.16	14.2	10.37	10.6	15.06	12.5	22.21	9.7
10	5.42	14.4	11.13	10.1	15.56	12.6	22.57	9.7
11	6.06	14.5	11.45	9.5	16.40	12.6	23.29	9.9
12	6.28	14.5	12.19	8.8	17.28	12.6		
13	0.02	4.4	6.51	14.6	12.51	8.0	18.16	12.6
14	0.35	5.0	7.10	14.6	13.23	7.2	19.08	12.6
15	1.09	6.0	7.33	14.6	14.00	6.3	20.06	12.4
16	1.42	7.1	7.55	14.5	14.41	5.5	21.06	12.3
17	2.18	8.4	8.22	14.5	15.27	4.9	22.20	12.2
18	3.00	9.6	8.51	14.4	16.21	4.4	23.45	12.3
19	3.57	10.8	9.30	14.2	17.26	4.0		

SAANICH INLET

To determine tides in Saanich Inlet area: For higher high water deduct 14 minutes; for lower low water deduct 35 minutes; for half-tides (those other than highest and lowest) deduct 32 minutes.

COWICHAN BAY

To determine tides Cowichan Bay area: For higher high water deduct 10 minutes; for lower low water deduct 35 minutes; for half-tides deduct 33 minutes.

Kingston, capital of Jamaica, together with adjoining Port Royal has a population of about 139,000.

LITTLE DIPPER cake mix

A FRESHER CAKE

$100,000.00

We have this amount of money to buy 1st and 2nd mortgages, agreements for sale or to loan on new 1st or 2nd mortgages. If you have an agreement for sale or a mortgage in Victoria, Vancouver, New Westminster or anywhere in British Columbia and you would like to sell for immediate cash phone us for quick service.

John Blair or Eric Charman

NORTHWESTERN SECURITIES LTD.

631 YATES at BROAD

Office 4-8054 Res. 4-4675

IN THE HOUSE with ART STOTT

Smooth Ride for a Minister

Once before this session Labor Minister Lyle Wicks started to roll on a long speech. He wound up on a siding when Victoria Liberal George Gregory threw the switch. The Legislature was not prepared to go the distance with him on that occasion.

On Tuesday he had a clear track and made his full run. His progress was unexciting—a far cry from the bumpy ride of two sessions ago when he was at the throttle of the new labor bill and the roadbed was untried.

Mr. Wicks is not a dramatic performer. Usually he leans on his reading desk and speaks his piece in a conversational tone. He has facts and a point-of-view to present and he presents them without fuss.

Frequently he'll gesture with his right hand, fingers extended, while his left hand rests in his trousers' pocket. Occasionally they both come into play in a gesture pushing forward or moulding an oval in the air.

He seems convinced that the present budget is a very good one, helps the municipalities and lets them know where they stand on the matter of grants from the government. He speaks for his constituents and traces developments in labor during the year.

"Possibly," he confesses, "it won't make the most sensational kind of reading," and the House accepts his statement.

The minister thinks it has been a quiet session and is unruffled by the opposition's remark his "turn may come yet."

By and large he's satisfied with the way the labor department is moving and seems most impressed by the big mergers—the one completed in the U.S. and the one due in Canada.

For a few moments he disgressed Tuesday to quote from a Walter Reuther speech, praising it highly and presuming that it had been well read by members of the opposition.

Mr. Bennett seemed mildly surprised at the implication that only the opposition would read such a speech, but he offered no interruption.

There were few incidents as Mr. Wicks gave his stewardship account and probably the minister suffered from position. He was sandwiched between Cranbrook's CCF Leo Nimsick, who was in exuberantly good form, and Mackenzie's CCF Tony Gargrave, whose charges about Social Credit campaign funds brought an angry and expostulating premier to his feet. To the premier, who seldom misses a political trick, Mr. Gargrave was playing politics. It could be and Mr. Bennett is the one to know.

Breaking Sand Castles

Mr. Nimsick seemed to be enjoying himself breaking Social Credit sand castles. When he is in that frame of mind, most people enjoy the performance, too, although it's a little rough on the government.

The Cranbrook member started off with a bouquet of thistles for Mines Minister Sommers and his membership on the committee which is investigating the Cassiar-Stewart mining access road. His suggestion that Mr. Sommers was almost in the position of an accused brought indignant shouts of denial from Government benches, but they didn't stop Mr. Nimsick from asking who ever heard of an accused being on the jury?

Gaily he waded into "The Great I Am" government, pointing out that it was able to undertake large works only because of the generosity of the taxpayer.

He's quite sure that the minister of finance is misleading the public. And the government, later in the speech, was quite sure Mr. Nimsick was misleading the House when he argued that the minister of health and welfare had deprived the hospitals of $3 million to present that sum to the highways minister.

"You're wrong," said Mr. Bennett.

"I'm just reading it out of your speech," Mr. Nimsick replied. "But that could be wrong."

Mr. Nimsick professed a certain liking for Health Minister Eric Martin. "If I'm a little rough on him, it's only because he's the minister," he said, denying any personal hostility.

Then he opened up with horse, foot and artillery on the minister and his department, all with a smile that didn't convince Mr. Martin.

The minister first said he'd make his explanation today. As the attack progressed, Mr. Martin attempted replies. Eventually he gave up. Mr. Martin has privately announced his intention of staying calm and peaceful this session. It will be interesting to see how that resolution stands against the Irish of his nature.

SOUR STOMACH

Good tip from salesman

"Being on the road, I eat all kinds of cooking, often in a rush. No wonder I had sour stomach and indigestion. An English friend recommended Rennies. Now I suck a couple of Rennies when needed for fast relief," writes Mr. D. H. Heron, Toronto.

When food disagrees, or you overeat, Digestif Rennie Tablets bring quick relief from sour, upset stomach or indigestion. An English remedy, popular the world over—only 33¢. 55-7

Alkalize with RENNIES

Store Hours: 9 a.m. to 5 p.m.
Wednesday: 9 a.m. to 1 p.m.
Phone 4-1111

M&M

Thursday at Mc & Mc . . .

SAVE $34.95 THIS WEEK!

Free $10.00 Offer!

plus exciting

$24.95 TRADE-IN EXCHANGE OFFER!

to introduce the sensational new

EUREKA SUPER Roto-Matic

ZIP-CLIP SWIVEL-TOP
Opens instantly—cleans all over from 1 position

FREE! of extra charge

Roll-easy ROTO-DOLLY with 4 rubber, swivel, ball-bearing wheels.

plus King Size trade-in

STORAGE-CHEST TV-BENCH
As trade-in allowance in exchange for your old cleaner

New 4-Wheel ROTO-DOLLY

All that's modern in ONE cleaner and you save $34.95 THIS WEEK!

- 8 pc. set exclusive Attach-O-Matic Clip-on tools
- Super Power—7½ H.P. motor
- Amazing 3-D Rug Nozzle Shag rug tool—optional
- No Dust Bag to Empty Triple Filter
- So light and quiet—weighs 2 to 4 lbs. less
- Reduced suction for cleaning drapes

$1.95 a week!

See live demonstration at Mc & Mc or phone 4-1111 for free home trial!

Eureka Vacuum Cleaners, complete with attachments, for as low as 69.95

Appliances, Main Floor

McLennan, McFeely & Prior Ltd.

1400 GOVERNMENT ST. PHONE 4-1111

HOME GARDEN — By HILDA BEASTALL

Raising Vegetables Without Greenhouse

The keen home gardener may raise vegetable plants for his garden without the aid of a greenhouse. A coldframe is a great help in the hardening-off process, although it is not absolutely necessary.

Hilda

Fifteen years ago, I was able to raise all the plants needed for our wartime garden by sowing the seed in flats and germinating them on the self of the kitchen stove. The flats were then moved immediately into an unheated sunroom, where careful watering and turning soon had the seedlings ready for pricking out.

I think the most important part of the process is the early pricking out into other flats of soil. There is less shock and consequently less set-back to a seedling with a small root system than to a larger plant whose roots are entangled with its neighbor's.

The tables or benches should be level with the window ledges, or even a little higher, but never lower. If necessary, raise the flats on blocks of wood or bricks, otherwise the seedlings will become leggy in reaching for the light. It is important to turn the flats once daily at first, then twice daily as the days lengthen and the light strengthens. Never overwater, but never allow the seedlings to wilt.

Plants of the following may be thus raised by sowing the seed before the third week of February: celery, cauliflower, Brussels sprout, red cabbage, leek, lettuce and eggplant. Tomato, cucumber and sweet pepper need not be sown until about mid-March.

Hardening-off without a coldframe entails carrying the flats outdoors each day and in at night—but even that is worthwhile.

Horsemen's Club Names Officers; Aitken President

G. F. (Gerry) Aitken was elected president of the Garden City Horsemen's Club at the annual meeting Monday night at the Blenkinsop Road home of Mr. and Mrs. Jack Simpson.

Mr. Simpson was named vice-president, and other officers chosen included Mrs. H. Whitworth, secretary-treasurer; George McGee, C. C. Carpenter, Bob Owens and Roy Jewel, committee members.

Report on the club's seventh annual banquet and dance at the Club Tango last week was given. Reeve Arthur Ash and Mrs. Ash were guests of honor. During the evening tribute was paid to the memory of the late "Jock" Findlay, who died recently. He was a well-known horseman, active in local shows up to a few years ago.

MORE COTTON

India's cotton output reached 4,300,000 bales in the fiscal year 1954-55, up 1,400,000 bales in four years.

Switch to LACO Then you'll see, Just how bright A bulb can be.

STOP IN! S&P FOOD SPECIALS

Corn	Aylmer, Cream Style, Choice. 15-oz. tins	2 for 29¢
Dates	Dainty, Pitted, 2-lb. pkt	37¢
Pancake Syrup	Nutty Club, 34-oz. bottle	39¢
Apricots	Royal City, choice, 15-oz. tins	2 for 45¢
Grapefruit	Florida, Indian River, white or pink	6 for 49¢
Worcester Sauce	Paterson's, Imported. 12 doz. only at this price. 6-oz. bottle	19¢
Peas	Delta Pak home style. 15-oz. tins	2 for 27¢
Pineapple	Sliced. Ukulele, 20-oz. tins	2 for 55¢
Pork and Beans	In Tomato Sauce, York, 20-oz. tins	2 for 35¢

COMPARE PRICES!

SAVE!

T-BONE STEAKS Special, only 39¢ each

FOWL Cut-up, table-ready, per lb. 55¢

Scott and Peden LTD 510 CORMORANT ST.

DELIVERY SERVICE — 4-7181 — FREE PARKING

Eddy's for WOMEN & CHILDREN

BEACON to BARGAINS

This flashing new sign

We're proud of our new addition to our familiar store front . . . you can't miss it, and you can't miss on the savings throughout our new, wonderful stock at Eddy-wise prices.

Here's an example . . .

COAT 'N DRESS ENSEMBLE

They're of the Summit Flannel with the worsted-like finish, the right weight and fabric for year-round wear. Soft pastel shades, also greys, charcoals and dark hues for smart practicality.

COAT

Tailored . . . and your choice of lapel or button to neck . . . **milium lined** for year-round comfort.

$24.95

DRESS

Smartly tailored with pleated or gore skirt and three-quarter sleeves . . . A perfect match at

$12.95

It's the sign of the **Plan-A-Count** Too . . .

So easy to find and so easy to buy. No down payment, no interest or carrying charges . . . no extras and

SIX MONTHS TO PAY.

ON, OVER AND UNDER DOUGLAS

Eddy's for WOMEN & CHILDREN

MT. VIEW HIGH SCHOOL "CHESS FIENDS" at their boards include Bruce Fennell, Dennis Gardiner, Russell Lang, Ray Vickery, Tony Angus, Ken Walters, Bob Jawl, Tim Lee.

CHESS WIZARDS IN EMBRYO

Mount View High Students Enjoy Fascinating Classes

BY BILL RAYNER

Students at Mount View High School have added a fascinating new subject to the traditional three R's on their curriculum.

The new subject is chess, and Mount View is one of several schools in the Victoria area in the process of organizing chess clubs.

In a game usually associated in the public mind with pipe-smoking, bearded old gents, the dash and enthusiasm of youth is creating an upsurge of interest in chess in the city.

Other schools already sporting chess clubs or in the process of organizing them are Victoria High School, Oak Bay Senior and Junior High School, S. J. Willis Junior High School, Esquimalt High School, S. J. Willis Junior High School and Willows Elementary School.

Plans are being made to hold an inter-school tournament sometime this spring.

At Mount View High School, the best player is 19-year-old Tim Lee late of Sun Wai, China. Tim, who couldn't speak English five years ago when he came to Canada from China, became interested in chess in 1953, and his keenness in picking up the game helped to spark an active group of chess players at Mount View.

Tim's other accomplishments include basketball and table tennis and playing the violin. He is interested in a medical career.

Sponsor of the club is Dick Falconer, a teacher at Mount View and a non-player himself. Along with A. C. Clarke of Victoria, representative of the B.C. Chess Federation in the city, he is slowly getting the club solidly organized and is planning for future tournaments.

Clarke, in addition to giving chess lectures, has presented a chess set from the Dave Creemer Memorial Fund to Mount View High School. The fund was set up last December in memory of Dave Creemer, one-time Manitoba and B.C. chess champion and the original instructor of Abe Yanofsky. The fund is to help promote chess in high schools in the province, and other sets have been donated to Oak Bay Junior High School and S. J. Willis Junior High School in Victoria.

The club meets every Wednesday, and the membership has reached 12. While none of Mount View's players has been chosen to play against Samuel Reshevsky when the great U.S. master plays a 40-board simultaneous exhibition Feb. 14 at Central Junior High School, all players are planning to attend the matches.

The exhibition, jointly sponsored by the Victoria Times and Victoria Chess Club, was arranged to give added impetus to the game in Victoria, not only among the younger players, but among chess fans of all ages.

AID TO BED-RIDDEN

Former Teacher Devises Inexpensive Tray-Table

Sick abead? Want to play solitaire? Put on your make-up?

Arthur Yates has the answer.

The 75-year-old former manual training teacher, who lives here at 110 King George Terrace, has developed a "slip-on" arrangement for beds which enables the "bedee" to attend to all those little niceties which ordinarily defy anyone when flat a-back.

It's a tray which slips over the bed on light, wooden supports which any housewife can easily carry to its place. One side of the tray can be used as a dining table; turned over, it can be used for playing cards or as a book-support; the small tray removed and one has a miniature make-up table.

Mr. Yates came up with his idea a month ago while visiting a sick friend. His friend now uses the sickroom invention, and is happy with the arrangement.

He's made only three to date, but is willing to continue making the mobile trays for persons who are confined to beds. It's not a question of money with Mr. Yates; he'll make them for cost, about $25, "because I love my fellow-man."

Similar metal-type trays in hospitals costs close to $75.

Students taking practical arts at Oak Bay Junior High will soon have plans of the arrangement which they, too, can follow. The school board here has approved Mr. Yates' offering.

SWIFT STREAMS

The numerous rivers of St. Vincent, one of the Windward islands, are not navigable.

Now Many Wear
FALSE TEETH
With More Comfort

FASTEETH, a pleasant alkaline (non-acid) powder, holds false teeth more firmly. To eat and talk in more comfort, just sprinkle a little FASTEETH on your plates. No gummy, gooey, pasty taste or feeling. Checks "plate odor" (denture breath). Get FASTEETH at any drug counter.

Insist on
Sunkist
Trade Mark Registered

The finest oranges carry the Sunkist Trade Mark on the skin of the orange. Accept no others!

The NAVEL→ means NO SEEDS
No seeds at all!

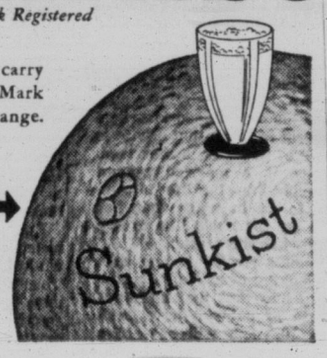

THIS WEEK SERVE FISH THIS EASY CONVENIENT WAY

STUFFED
SOLE FILLETS

1 lb. Rupert Brand Sole
½ cup soft bread crumbs
¼ teaspoon salt
2 tablespoons chopped onion
1 tablespoon grated cheese
Dash pepper
2 tablespoons butter (or fat)
¼ cup top milk or light cream

Mix crumbs, salt, pepper, onion and fat into a dressing. Spread dressing on fillets. Roll each tightly. Fasten securely with toothpicks. Place in greased baking dish. Pour milk around fish and sprinkle with grated cheese. Bake in moderate oven 350°F—for 45 minutes. Serves 4.

RUPERT BRAND

RUPERT BRAND
FRESH
FROZEN
SEA FOODS

Products of B.C. Packers Ltd.—packers of famous Clover Leaf Canned Sea Foods

NEW, DIFFERENT, DELICIOUS DESSERT!

Monarch's
magical new
self-saucing
Sponge Puddings

THE HOT PUDDING MIX THAT MAKES ITS OWN SAUCE WHILE BAKING!

Now at your grocer's
3 FABULOUS FLAVOURS

LEMON
Mouthful after mouthful, the tangy freshness of Monarch's natural lemon flavour will tickle your palate as never before. Zestful—with just the right amount of sweetness—that's Monarch's *fabulous* Lemon Sponge Pudding!

CHOCOLATE
Monarch's Chocolate Sponge Pudding is rich, dark and satisfying, with a *fabulous* flavour that's full of the subtle richness and delectable smoothness of Dutch Chocolate. Serve it once and your family will welcome it again and again.

CARAMEL
This is no ordinary flavour. Here's smooth, creamy-rich caramel flavour with a buttery goodness that's truly *fabulous* . . . sure to be a favourite with the children. Get them Monarch Caramel Sponge Pudding.

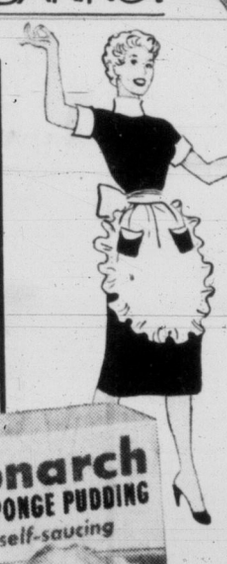

6 GENEROUS SERVINGS at less than 4¢ A SERVING

Mixed in one minute! Add only water! Use only one dish!

You empty the batter mix into a baking dish, add water, and mix for a few seconds. Then you sprinkle the contents of a second envelope over the batter, and pour in more water. That's all there is to it! Ready for the oven in a minute—and you bake it (for just 25 minutes) and serve it from the same bowl you mix it in!

Magical self-saucing action creates fabulous flavour!

While it's baking, a spectacular change takes place. As the sauce forms, becoming richer and richer, the pudding rises *through* it, taking on a delicate fabulous flavour the like of which you've never tasted before! To serve, you lift out a portion of the light-as-air pudding and spoon the rich hot sauce over top. Delicious? The appetizing aroma is just a *hint* of the mouth-watering treat in store. Watch your family's expression when they *taste* it! Especially the children!

Try this new dessert magic, today!

Monarch self-saucing **SPONGE PUDDINGS**

The famous family of fine **Monarch** Mixes:
CAKE MIX • TEA BISK • SPONGE PUDDINGS • PIE CRUST MIX

Look through the window!

You can actually *see* the *difference* in this new

Instant Chase & Sanborn Coffee

• PICK UP A JAR of the new Instant Chase & Sanborn while you're shopping this week. Look through the special picture-window on the side. The rich coffee-colour you'll see is *proof* that here is an instant coffee with all the rich flavour of freshly-made coffee.

Chase & Sanborn coffee men developed a new "Gentle-brewing" process for their new coffee. This process brews the coffee so gently that the delicate coffee flavour is preserved in all its original goodness. No more of that scorched colour or scalded taste you've come to expect of Instant coffee. Here is truly *delicious*, full-bodied coffee.

Try a jar soon. Your family will *taste* the difference.

Special introductory offer:
25¢ off the 6 oz. economy size
10¢ off the regular size

NEW Instant Chase & Sanborn Coffee

Gas Stations? Too Many Now Says Westwood

Nanaimo Holds Up Rezoning Queries For Reference to Planning Body

NANAIMO — Mayor Earle C. Westwood recommended to city council this week that a number of requests for rezoning be held up until the proposed metropolitan planning commission here begins to function.

Many of the requests were made in order that new service stations could be built.

"We need another service station in this town like we need a hole in the head," he said.

"Take Terminal Avenue as an example," he said. "You can have gas put in the back end of your car from one station while you're getting water in the front end from another."

CROWDING INDUSTRY

"That particular section is a regular 'gasoline alley.' If a major industry decided to come here today, where would we put it?" he said.

"We need a master plan, but not only for the city. The surrounding districts have to be planned so they can grow with the city," he said.

"On my recent visit to Victoria with a delegation from the town planning commission we presented our ideas to the minister. He concurred with most of them and led us to believe we would have assistance from the provincial government. He asked us to draw up our thinking on the matter and we hope to send it down within the week."

OLD NAVIGATORS

Portuguese ships are believed to have called at ports in Nigeria, west Africa, as early as 1472.

Above Average Coho Catch Hoped for '56

VANCOUVER (CP) — B.C.'s coho salmon catch may be above average this year, says A. J. Whitmore, chief supervisor of fisheries in Vancouver.

He said reports from a group of Vancouver Island sport fishermen that fewer fish were seen in the Nanaimo and Chemainus rivers were taken to mean that a delayed spawning run may seriously cut into the 1956 catch.

An investigation was made, Mr. Whitmore said Tuesday, but the reports have no foundation.

"It just so happens that of the 1,500 streams in B.C., about the only ones that reported a low coho run were the Nanaimo and Chemainus. We have a varying pattern every season.

"For the province as a whole, the situation is certainly not alarming. We feel that the escapement of coho for reproduction purposes is normal."

JET SQUADRON READY FOR NEW CARRIER

RCN's new carrier Bonaventure, now under construction in Great Britain, will carry squadron of Banshees, American aircraft said to be among world's best all-weather ship-borne fighters. Picture was taken as plane, one of 11 based at Shearwater, flew over Halifax. (CP photo.)

Langford Boy Scout Troop Starts Regular Meetings

LANGFORD—The newly re-organized Langford Boy Scout Troop has now commenced meetings in the Canadian Legion Hall, Dunford Road, Langford, under direction of Scoutmaster W. A. Newcomb.

Weekly meetings will be held each Tuesday, from 7.30 p.m. to 9 p.m.

Membership is limited to 20 boys and a few vacancies remain. Boys interested in scout work and wanting to join the Langford troop may contact Mr. Newcomb or W. McDowell, Millstream Road, 8-2401.

Mr. McDowell, president of the group committee to cubs and scouts, announced Tuesday that a card party will be held in the Legion Hall, Feb. 17, at 8 p.m. In addition to prizes for high scores, there will be a door prize. Scouts and cubs are donating groceries for a contest.

Langford scouts and cubs were guests of Metchosin scouts, Feb. 3, at a showing of pictures taken by Metchosin scouts on their trip from Port Renfrew to Port Alberni. Also shown were films on the World Jamboree at Niagara.

Scout Group Plans Chemainus Appeal

CHEMAINUS — The local Scout group committee will hold a home cooking sale this month and a telephone card party in March in an effort to raise funds. An appeal will also be made for donations. Insurance on the Scout hall is due shortly and new equipment is badly needed.

Jan Sibelius, the famous Finnish composer, started life as a law student.

Ladysmith Rites For M. Mickola

LADYSMITH — Funeral services will be held in First United Church Saturday at 1 p.m. for Matt Mickola, 88, who died Feb. 4 in Seattle while visiting his daughter, Mrs. A. Lapsansky.

He was a native of Finland, and had lived in Wellington for several years before making his home here in 1902. Four years ago he moved to Seattle to live with his daughter. He would have been 89 years of age Feb. 28.

While here he took an interest in all sports, especially softball and football, and was a member of the Finnish Brotherhood.

Surviving besides his daughter are two sons, Harold in Tucson, Ariz., and Conrad, Seattle; eight grandchildren, and 10 great-grandchildren.

Seek Protection

PORT ALBERNI (CP) — A petition asking that a by-law be passed to protect local firms from outside competition has been presented to city council by 11 local truckers.

Sources close to council said the request would be denied.

The petition asked that a by-law be drawn up to prohibit out-of-town trucks operating within city limits while competent local trucks were available. It said fleets of trucks have been brought here from Vancouver by contractors on a pulp and paper construction project.

Chamber Advances Amalgamation Plan

LADYSMITH — Possibility that the Chamber of Commerce may circulate a petition in districts adjoining Ladysmith in an effort to bring about amalgamation of the districts with the City of Ladysmith was discussed at the regular meeting of the chamber here Monday noon.

Decision was deferred until the regular meeting next Monday, when figures will be available to compare the tax rates which were levied in the city and districts last year.

The question was introduced by H. F. Wallace, who said he felt sure that amalgamation would mean lower taxes for district property owners. Mr. Wallace was asked to obtain some specific figures which could be used as examples.

Mayor Len Ryan also said he was convinced that district property owners would save money as a result of amalgamation. He said he felt sure that they were not paying property taxes comparable with those paid by Ladysmith property owners, and in addition they were paying for fire protection, garbage pick-up and street lights.

Mayor Ryan said that if ratepayers representing more than 50 per cent of the assessed value of property in the district, it would then be necessary to hold a vote in Ladysmtih to determine if city ratepayers were in favor of extending the city boundaries.

Mr. Wallace suggested that it might be possible to hold the vote at the same time as the vote on the Wednesday retail holiday, which is scheduled tentatively for Feb. 23.

As far as the city is concerned, it has reached the limit of its growth, Mayor Ryan said. There is no room left for expansion within the present boundaries.

LIGNITE FIELDS

Systematic mining of the big lignite fields in West Germany started in 1739.

DEEP-SEA SHIPS IN PORT

Crofton—Carrasco.
Tahsis—Armar.
Texada—Nechiryu-Maru.
Chemainus—Panaghia K.
Alberni — Abbedyk, Waitemata.

NOTICE
CHANGE OF BUS SCHEDULE
Effective March 1, 1956
on the following routes:
SIDNEY
WEST SAANICH
CORDOVA BAY
Subject to consent of the Public Utilities Commission. Inquire at the Depot for information.
PACIFIC SCENIC LINES
Phone 3-1177

AROUND AND ABOUT

With Jo Healy

CAYCUSE—As the days of "White Cane Week" move on, I am reminded of a tale that was told last year by a man whose vision, at the time of telling, was rated 20-20.

The point about this man that roused my interest was the massive police dog, fully harnessed, that accompanied his master with all the solicitude of a Seeing-eye trainee. He was so obviously of that service, and his master could so obviously see his way around, that I couldn't resist a question or two.

When Joseph T. Shearer arrived from his native Canada in Australia as a traveler for a Commonwealth firm of jewelers, Second World War hostilities commenced. Mr. Shearer joined the Australian army and was subsequently injured under shell-fire on Wake Island. Returned to Australia, he lived in total darkness for seven years. Then a miracle operation restored his sight. But the doctors had warned him at the time of the operation that, with the shifting of a deadly scrap of shrapnel in his brain, darkness might again fall, perhaps permanently.

Faced with the threat of complete dependence striking at any time, Mr. Shearer ordered from Canada, the as-yet-unborn Champington of Yorktown, kin of Rin-Tin-Tin, offspring of famous Canadian canines Lady of Beth and Prince of Yorktown.

Small and furry five-week Champ, protector potential, was flown to Australia and turned over to the Australian police force for training in his exacting duties. Later, Seeing-Eye authorities at Southampton, Eng., gave him further schooling. His training has been extensive to the point where Champ seems almost superhuman.

Dignified and aloof, friend to none but his beloved master, with whom he lives alone in the deep bond of their affection, Champ is not aggressive unless ordered to attack by the well-known voice which has been his guide and mentor for almost all of his six years.

Champ is insured for $20,000 by Lloyds of London. Although his initial cost of $1,000 has been augmented greatly by his upkeep, which includes one and a half pounds of beefsteak and a quart of milk daily, Mr. Shearer's valuation of his protector-companion can't be described more aptly than by the words inscribed on the reverse of his business card:

"A faithful friend is a strong defence . . . and he that finds one, finds a great treasure; for a faithful friend is beyond price . . . and his worth cannot be weighed."

charge accounts invited
everything points to patent this spring of '56
"Pin Wheel"
black patent
navy calf
$16.95
Ingledew's
also 623 Granville St., Vancouver
749 Yates St.

Woodward STORES (Victoria) LTD.
QUALITY... LOW PRICES... PHONE 2-7231
Valentine's Day Feb. 14th
HOSIERY
NYLONS TO PLEASE YOUR VALENTINE
Give her the sheerest of nylons in 75-gauge, 10-denier for that dressed up feeling. A truly luxurious hosiery that will delight her. New spring shades. Sizes 8½-11, pair $1.95
VALENTINE LINGERIE
Beautifully Styled Red Lingerie to Delight Your Valentine
Perma pleat trimmed nylon tricot slips by Harvey Woods. Her favorite slip $8.95
Matching Panties $2.95 and $3.50
Also Gowns in full or waltz-length, and shortie pyjamas $8.95 to $14.95
FOR YOUR VALENTINE
Life Time Slips
Wonderful wearing life-time slips. With the specially designed nylon faggoted seams that will not pull apart. Guaranteed to give long wear and satisfaction.
Nylon Lace Trimmed Crepe $2.95
Nylon $3.95

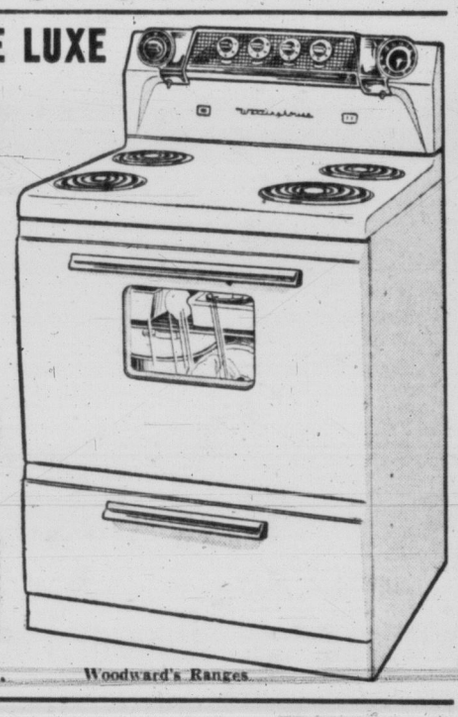

WESTINGHOUSE DE LUXE 30-INCH RANGE
A Woodward Special!
- Automatic oven clock control
- Appliance outlet
- Level heat surface elements
- Glass window in oven door
- Full width storage drawer
- Oven light

$247.00
No Down Payment
Only $3.50 Per Week
Limited Quantity
Woodward's Ranges

WOODWARD'S TELEVISION FEATURE VALUE!
1956
RCA VICTOR
21" MANTEL
ONLY $199.95
Wooden Leg Bases, 4.95 Extra
Only 10% Down with 24 Months to Pay
Woodward's Television
Symbol of Quality
Woodward's Television
GETTING IT AT WOODWARD'S IS YOUR BEST GUARANTEE

Deliciously Different Flavour!
Heinz Ketchup does something wonderful for food—even food as simple as a hamburger. The careful blend of spices, added to the luscious tomato flavour, brings out the best in any dish! If you're not using Heinz Ketchup in your kitchen and on your table now, you're missing 'something extra' with your meals. Make sure Heinz Ketchup is on your list next time you go shopping!
AVAILABLE IN TWO SIZES
11 oz. REGULAR SIZE
15 oz. FAMILY SIZE
TP-3568
HEINZ Tomato Ketchup

Twice as much NOXZEMA for your money
Giant 10-oz. jar only $1.25
Limited time offer!
This winter, don't let icy winds and snow sandpaper your skin. Protect yourself—and your family—with *medicated* Noxzema.
It quickly helps heal rough, chapped hands, sore, cracked lips. Irritated skin feels better instantly, turns soft and smooth again . . . often overnight. Noxzema is *greaseless*. Doesn't stain. Get Noxzema today.
Big 10-oz. jar—twice as much for your money—only $1.25 at drug, cosmetic counters.

Sommers Challenged As 'Accused'

Lands and Forests Minister R. E. Sommers is in the position of "the accused" and should not sit on the Legislature's committee probing the Stewart-Cassiar road, Leo Nimsick (CCF-Cranbrook) said Tuesday.

Mr. Nimsick told the legislature it "is a mistake to have any minister a member of a committee on matters concerning his department."

The Stewart-Cassiar road is being investigated by the House committee on mining.

"He is more or less the accused," said Mr. Nimsick, to the consternation of government benches. "That is what it was referred to the committee for.

"Accusations were made by the member for Prince Rupert (Bruce Brown, Liberal) that something was wrong with this road," the Cranbrook member said.

"We have no power in the committee to ask him to leave," he continued. "The committee is weighted against us, and the party machine works against us."

He said he could not see why the minister would want to sit on the committee. "Speak for yourself," said Mr. Sommers.

Mr. Nimsick said the committee was going to call witnesses from Mr. Sommer's department, and it would be a source of embarrassment to them to be asked to testify "when their boss is sitting on the committee."

NO PLACE LIKE HOME FOR FINNY

Safe after five weeks wandering in Ten Mile Point area is young Finny, centre, who became frightened by larger dog, took to bush. Residents left food out for her, were guests of honor when Finny was returned to Melita Kennels. Ronnie Hunter, left, and Mrs. M. Wood welcome Finny home.

Pearson Denies Ottawa 'Cool' Toward High Commissioner Nye

OTTAWA (BUP)—External Affairs Minister Lester B. Pearson and British High Commissioner Sir Archibald Nye Tuesday night denied a snowballing spate of rumors that Nye was to be recalled for "indiscretions" that allegedly created a coolness between him and the Canadian government.

"We have nothing but the highest regard for Sir Archibald and the job he has been doing here," Pearson said. "I know of no coolness between him and us."

NO COMMENT

The minister, however, declined to discuss a speech by Sir Archibald to the Montreal Women's Canadian Club last week, which, among mention of other political issues, called non-recognition of Red China "a foolish policy."

"We are not commenting on the speech," Pearson said.

Reports were current in British newspapers that the recall of Sir Archibald was being considered in London.

Lt.-Cmdr. Robert D. Wall, first secretary at the U.K. high commissioner's here, said he had been authorized by Sir Archibald to say that "there is nothing to these reports."

"It's absolute nonsense, said Wall, speaking for himself.

Wall said that Prime Minister Sir Anthony Eden and Foreign Secretary Selwyn Lloyd, in whose company Sir Archibald spent most of this afternoon, had both been "made aware" of the reports. It was after that, Wall said, that he had been authorized to issue Sir Archibald's brief statement.

KNOCKED DOWN

Lloyd, after a late afternoon meeting with Sir Anthony, Pearson and Prime Minister St Laurent, also knocked down the British newspaper reports and the flurry of rumors here.

"There's absolutely nothing to them," he said. "They are without foundation."

The controversial speech by Sir Archibald in Montreal—he later repeated its essence at Quebec City—received little coverage in Canadian papers. Copies of it were scarce.

It was known that certain parts of the speech caused annoyance among government officials.

Sir Archibald's excursion into the realm of policy matters—with recognition of Red China particularly a hot political issue—was regarded in some quarters here as out of keeping for one of his position.

STOUT VESSEL

Endeavor, in which Capt. James Cook circumnavigated the world in 1768-71, was a 366-ton barque, over-all length 108 feet.

U.S. OFFERS REWARDS FOR WEATHER BALLOONS

VANCOUVER (CP)—A promise of "valuable rewards" to anyone turning in giant United States weather balloons is contained in a letter from the United States Air Force to the RCAF.

The letter, received by RCAF search and rescue headquarters here, said the 400-pound gondolas, which hang from huge plastic balloons, are crammed with cameras and other instruments.

There was no elaboration on the "valuable rewards" offer.

The letter to the RCAF said 2,000 of the balloons have been released at various points throughout the world.

Exchange Visits Arranged For U.K., Soviet Artists

LONDON (Reuters)—Britain and Russia today announced agreement on widening organized cultural exchanges between the two countries, after a five-day tour here by the Soviet culture minister, Nikolai Mikahilov.

A communique said that it was agreed to arrange a mutual exchange of fine arts exhibitions and film festivals, and for the London Philharmonic Orchestra to visit Russia.

It was also agreed in principle that there should be further exchanges of visits by electrical engineers, representatives of Oxford and Moscow universities, surgeons, musicians, engineering and educational experts and museum directors.

Exchanges of visits were "under discussion" by the Sadler's Wells Ballet company and the Royal Opera House, Covent Garden, to Moscow and by the Bolshoi Ballet company to London; and between the Shakespeare Memorial Theatre at Stratford-upon-Avon and the Moscow Art Theatre.

Police School Possible For Victoria District

A police academy proposed for Vancouver may be the answer to police commissions of Greater Victoria which have asked Attorney-General Robert Bonner to consider establishing a police school.

Vancouver city council is studying a proposal for an academy to fill an "immediate need" for police training facilities.

The only police commissioner in town today, Gordon Carter, said it was still too early to say whether the city commission would be willing to share in the plan.

"It would depend on how it was set up," he said. "The city has joined with other Greater Victoria police commissions in asking that the attorney-general's department consider a police school."

He pointed out that at present police training is undertaken by the city police department, and sometimes members of other district forces send rookie constables to the city training classes.

Washing Blankets Get You Down?

Lovely, fluffy blanket with far less work, when you wash them with ZERO COLD WATER SOAP. Use comfortably cool water. The dirt just floats out! And no shrinking or pulling out of shape. It softens water too! 59c package does 50 washings, 98c size over 100. At your local drug, grocery and wool shops. For FREE sample, write Dept. 5, ZERO Soap, Victoria, B.C.

Miracle Cushion Holds False Teeth Tight and Firm

Eases Sore Gums

Snug® brand Denture Cushions are a triumph of science, a sensational new plastic re-lining that gets rid of the annoyance and irritation of loose, badly fitting false teeth. Snug eases sore, irritated gums due to loose fitting dentures. Applied in a few minutes, makes the wobbliest plates stay firmly in place — gives perfect comfort. Eat corn-on-the-cob, steaks, apples — talk, laugh as you please — plates "stay put," firmly, solidly. Harmless to gums or dentures.

Snug re-liners can last from 2 to 6 months. Stays soft and pliable — does not harden and ruin plate. Peels right out when replacement is needed. No daily bother with adhesives. Get Snug brand Denture Cushions at your druggist today! 2 liners for upper or lower plates $1.50. Money back if not satisfied. G. T. FULFORD Co., Ltd., Brockville, Ont.

don't despair go by air

When winter weather tempts you to put off a business trip, remember — winter's a good time to fly! You're there in just a few hours, relaxed after a smooth trip in a snug TCA Skyliner. You enjoy complimentary meals in the comfort of your own seat. And when your business is through, how nice to be homeward-bound, not snowbound! Phone for reservations now.

FLY TCA

Edmonton — 2 flights daily—only 3 hrs. 20 mins. First Class $53.55 —Tourist $43.60

Saskatoon — 2 flights daily—only 5 hrs. First Class $76.35— Tourist $61.60

Regina — 2 flights daily—only 4 hrs. 50 mins. First Class $71.15 —Tourist $61.60

Toronto — 5 flights daily—9 hrs. First Class $160.30— Tourist $132.60

Montreal — 4 flights daily—11 hrs. First Class $181.40 Tourist $149.60

Ask about Viscount services to the East.

See your Travel Agent or Phone TCA at 2-5141, 900 Government St.

TRANS-CANADA AIR LINES

NANAIMO BANK CLEARINGS SET RECORD FOR JANUARY

NANAIMO—Alex Carmichael, manager of the Nanaimo branch of the Canadian Bank of Commerce and custodian of Nanaimo clearinghouse figures, has reported that bank clearings for January this year totalled $5,456,420, highest figure recorded so far for the first month of any year.

This was $1,300,000 more than the January 1955 figure, and $2,200,000 above the 1954 figure for January, which was $3,248,834.

TALLEST TOTEM SHAREHOLDERS

Ian Halkett, 1 share	.50
Michael and James Arnold, Brentwood Bay, 1 share each	1.00
Helen Arnold, Dakridge, Tenn., 1 share	.50
Mrs. Hays Rehn, Coupeville, Wash., 1 share	.50
Timothy Cornwall, Ottawa, 1 share	.50
Nettie and Bill Evin, 1 share	.50
Susan and Paul Hutcheson, 1 share each	1.00
T. T. Huitema, 1 share	.50
Sylvia Ann Small, 1 share	.50
Mrs. M. A. Branigan, 1 share	.50
Mr. and Mrs. E. J. Small, 1 share each	1.00
Catherine Ann Huitema, Rossland, 1 share	.50
Joseph William Lindley, Rossland, 1 share	.50
Jane H., Robert J., John H. and William Wheaton, 4 shares each	8.00
Mrs. Helene M. Cameron, Cultus Lake, 2 shares	1.00
Miss Kirsten Andersen, Denmark, 2 shares	1.00
Rodney D. Swaord, 1 share	.50
Donald and Peter Irving, 1 share each	1.00
Roberta Mary Bruce, Kenora, Ont., 1 share	.50
Lesley Lynn Krueger, North Vancouver, 1 share	.50
Geraldine Heather Bruce, Kenora, Ont., 1 share	.50
Ian Douglas and Margo Anne Richardson, Rolston, Alta., 1 share each	1.00
Henry F. and Henry M. Dayton, 1 share each	1.00
Mrs. James Lawrence and Joan Lawrence, 1 share each	1.00
Eileen Pearce, Toronto, 1 share	.50
Barbara Geddes, 1 share	.50
The Four Jones, 1 share	.50
Bob Johns, 1 share	.50
Patsy Gardner, 1 share	.50
L. Bridge, 1 share	.50
Larry Neil, 1 share	.50
Mrs. N. Whitehouse, 1 share	.50
Mrs. Dorothy Whitehouse, Seattle, 1 share	.50
Mr. Harry Whitehouse, Seattle, 1 share	.50
Miss Sharon Slater, 1 share	.50
James Barlow, 1 share	.50
Olga Drasonuk, Baltimore, 1 share	.50
Marion Woloschuk, 1 share	.50
Miss Kay Barraclough, 2 shares	1.00
Gillian and Bob Smith, 1 share each	1.00
R. Ross, 2 shares	1.00
Linda and George Selby-Hale, 1 share each	1.00
Susan and Michael Lund, 1 share each	1.00
Ann and Ruth Thompson, Winimac, Indiana, 1 share each	1.00
Gordon and Kathleen Stobart, 1 share each	1.00
Pamela and Robert Taft, Canterbury, England, 1 share each	1.00
Ted and Karen Jurgens, Wynyard, Sask., 1 share each	1.00
Mr. and Mrs. F. Brown, 1 share each	1.00
Brian Graeme and Dale Miles, Vancouver, 1 share each	1.50
Sandra, Dianne and Ricky Boak, 1 share each	1.50
Kenneth, Gayle and Susan Le Quesne, 1 share each	1.50
Richard, Jo Ann, Donna and Gordon Klatt, 1 share each	2.00

Duncan 'Phone Job Finished; Cost $25,000

DUNCAN — B.C. Telephone Company announces that a large project to provide additional outside wire and cable facilities in Duncan has been completed.

Cost of the project was in excess of $25,000.

Foreman Wilf Cain and his crew placed wire and cable containing more than 750 miles of wire on the job. Splicing was done by Arnie Caudle of the Nanaimo staff.

Cable was placed on Garden street, Anderlea street, Marchmont road, and on Lake Cowichan road and Kenneth street between Cairnsmore road and Craig street. Open wire and cable were placed on Cowichan Lake road north of Duncan and open wire has been strung on Bell-McKinnon road between Herd and Somenos roads.

Telephone facilities are being extended to many persons awaiting service.

Business and residence telephones in Duncan total 3,098, more than double the 1,463 phones in use in May, 1945.

ISLAND ASSEMBLY

Trinidad's first council of government, which later evolved into the legislative council, was set up in 1831.

Branch Bank Due to Open In Nanaimo

NANAIMO—New branch of the Toronto-Dominion Bank here will be declared open Saturday, and will be ready for business Monday.

Those taking part in the Saturday ceremony, to start at 2 p.m., will be Trade and Industry Minister Ralph Chetwynd, J. F. Fisher, deputy finance minister, and Mayor Earle C. Westwood.

The new office will be the third opened here in the last three months. The Bank of Montreal moved to new quarters in December and the Imperial Bank opened a new branch in January.

Manager of the Toronto-Dominion Bank, located on Commercial Street, will be Walter L. Lawrence, who has been with the organization for 28 years.

O'HARA, KUBLY, AUDEN WIN LITERARY AWARDS

NEW YORK (AP)—Author John O'Hara Tuesday won the 7th annual national book award for fiction with his novel, "Ten North Frederick." The non-fiction award went to Hubert Kubly for "American in Italy," and the poetry award to W. H. Auden for "The Shield of Achilles."

PREFECT NATIONAL MOTORS

Common Constipation

Maybe you aren't getting at the cause of your constipation. Good-tasting Kellogg's All-Bran has helped millions remedy a common cause of constipation: lack of good food bulk in the diet. Laxatives that contain no bulk cannot get at the cause of this condition. All-Bran, made of whole wheat grain, provides all the bulk (gentle roughage) you need daily for regularity. Kellogg's—the original, ready-to-eat bran cereal. Enjoy comfortable, natural regularity within 10 days or return the empty carton and get twice what you paid.

Best liked by millions Kellogg's ALL-BRAN THE NATURAL LAXATIVE FOOD

Improves all meals

ADDS FLAVOUR TO MEAT, FISH, EGGS, MACARONI, PORK AND BEANS AND SOUP

Canada's Favourite HP SAUCE

52K

McCALL BROS

The Floral Funeral Chapel

Harmony of setting that bespeaks good taste.

1400 Vancouver Street 4-2012

1955 Partners in Progress

THE HURON & ERIE MORTGAGE CORPORATION

"Older than the Dominion of Canada"

THE CANADA TRUST COMPANY

	1954	1955
Deposits and Debentures	$71,600,000	$78,900,000
Mortgages and Agreements for Sale	54,500,000	62,600,000
Net Profits	452,546	559,743
Paid-in Capital and Reserve	7,850,000	8,000,000
Total Assets	80,600,000	88,100,000

	1954	1955
Estate, Trust and Agency Assets under administration	$184,800,000	$209,700,000
Funds invested by public in Guaranteed Deposit and Trust Certificates	39,000,000	34,700,000
Net Profits	228,354	266,616
Paid-in Capital and Reserve	3,750,000	3,850,000
Total Assets	228,000,000	248,700,000

Combined assets of both companies now total $336,000,000

HEAD OFFICES, LONDON, CANADA — 18 BRANCH OFFICES ACROSS CANADA

CALGARY CHATHAM EDMONTON GUELPH HAMILTON LONDON (4) MONTREAL REGINA ST. CATHARINES ST. THOMAS TORONTO VANCOUVER VICTORIA WINDSOR WINNIPEG

EXECUTIVE OFFICERS — *President*, M. Aylsworth; *Joint General Manager*, R. P. Baker; *Joint General Manager*, J. Allyn Taylor; *Assistant General Manager and Secretary*, J. P. Collyer

VICTORIA ADVISORY BOARD

Arthur D. Crease, Q.C., Chairman — Brig. F. N. Cabeldu, C.B.E., D.S.O. and Bar, E.D.
The Hon. John Hart, LL.D. — H. B. Hunter, D.S.O. — J. W. Ruggles
R. W. Whittome — J. Harold Wilson

VICTORIA OFFICE—1130 Government Street, D. R. Abbott, Manager

DIRECTORS

THE HURON & ERIE MORTGAGE CORPORATION

Chairman of the Board
Col. Ibbotson Leonard, D.S.O.
President
M. Aylsworth
Vice-President
V. P. Cronyn
Directors
H. E. Cochran, C.B.E.
F. P. Dawson, Q.C.
Hon. Ray Lawson, O.B.E., LL.D., D.Ch.L.
J. E. McConnell
J. J. McHale, K.S.S.
Maj.-Gen. A. C. Spencer, C.B.E., E.D., LL.D., D.Litt.S.
E. A. Wilson

THE CANADA TRUST COMPANY

Chairman of the Board
Col. Ibbotson Leonard, D.S.O.
President
M. Aylsworth
Vice-Presidents
Hon. Ray Lawson, O.B.E., LL.D., D.Ch.L.
Rt. Hon. Arthur Meighen, Q.C., P.C.
Directors
Hon. L. O. Breithaupt, LL.B.
W. H. Carter
H. E. Cochran, C.B.E.
V. P. Cronyn
F. P. Dawson, Q.C.
Gordon Farrell
G. Alex. Forbes
Hon. John Hart, LL.B.
E. L. Harvie, Q.C.
Lt.-Col. G. J. Ingram, O.B.E.
H. H. Leather, M.B.E.
H. R. MacMillan, C.B.E., D.Sc.
W. L. Mara
J. J. McHale, K.S.S.
J. M. Riddell, Q.C.
R. A. Robertson
Brig. G. W. Robinson, C.B.E., E.D.
A. E. Silverwood, LL.D.
Lt.-Col. J. E. Smallman
S. J. Smith
Maj.-Gen. A. C. Spencer, C.B.E., E.D., LL.D., D.Litt.S.
J. G. Thompson
E. A. Wilson

TODAY'S MARKET QUOTATIONS

Information provided by James Richardson & Sons, T. H. Burns & Co. Ltd., Hagar Investment Ltd., A. E. Ames & Co., W. C. Pitfield & Co. Ltd., Hugh Mackay & Co. and Investment Dealers' Association.

NEW YORK

	Close				
Allied Chemicals	109¾	Gen Electric	56⅛	Safeway	53½
American Tele	183	Gen Foods	91½	Sears Roebuck	34¼
American Can	45⅝	Gen Motors	44	Southern Pacific	53⅝
American Smelter	50¼	Goodyear Tire	61⅞	Southern Railroad	104
American Tobacco	78½	Great Northern	40⅜	Sperry	24½
Atchison Topeka	146½	Homestake Mining	35½	Stand Calif	89¾
Atlantic C Line	46	Inter Harvester	37⅝	Stand Oil NJ	155
B & O Railway	43¾	Inter Bus Mach	401	Texas Corp	121
Bethlehem Steel	147⅝	Inter Nickel	79⅝	20th Century Fox	24¼
Boeing Aircraft	74	Johns Manville	84½	Union Carbide	105
Burroughs	30⅝	Lockheed	48⅞	Union Pacific	177
CPR	32⅝	National Distillers	21¼	United Aircraft	67⅞
Chrysler	73½	New Haven	23½	US Steel	52¼
C & O Railway	55½	Pepsi Cola	22¼	Universal Pictures	27½
Douglas Aircraft	81½	New York Central	40½	Warner Bros	21¼
Du Pont	217¼	Norfolk Western	62½	Westinghouse	59¼
Eastman Kodak	77⅞	Penn Railway	23	Woolworth	48½
Erie Railroad	21	Procter Gamble	96½	Zenith	129
		Rock Island	39	Wilson Co	13½

Closing Averages

Dow Jones closing stock averages:
30 industrials ... 471.23, off 5.33
20 rails ... 156.51, off 1.76
15 utilities ... 65.26, off 0.33
65 stocks ... 167.76, off 1.72
Shares: 2,170,000.

Montreal closing averages:
Industrials ... 290.10, up 1.50
Utilities ... 133.90, off 0.70
Golds ... 77.16, up 0.34
Pulp, Papers ... 1,371.22, up 3.49
Shares: 1,417,000.

Toronto closing averages:
Industrials ... 441.02, off 0.81
Golds ... 88.74, up 0.57
Base Metals ... 219.66, off 1.32
Western Oils ... 125.30, up 0.15
Shares: 7,893,000.

VANCOUVER—NOON

OILS	Bid	Asked						
Altex	24	26	Can Col	13¼	13¾	Spud Valley	3½	4
AP Con	31	32	Canam Cop	129	130	Snshne Lard	33	34
Basco Pete	58	62	Canusa Carib	3	4	Taylor Brdg	22	25
Bata Pete	14	15	Cariboo Gold	80	84	Trojan	217	220
British Pete	5	6	Colmn Col A	16	18	Utica	1¾	2½
Charter	185	190	Do B	16	18	Vananda	8½	8¾
Con Micmac	260	265	Cronin Bab	5	6	W Explor	50	55
Del Rio	170	185	Doreen	4	5	W Potash	60	63
Futurity	32	33	Far W Tung	51	56	INDUSTRIALS		
Gen Pete	540	570	Gnt Mascot	78	80	Alta Dstllrs	195	200
Do A	515	535	Granby	18	13¾	Do VT	165	168
Home Oil	11	12	Granduc	860	885	BCE 4%	93½	95
Mill City	26	27	Grandview	18	25	Do 4½%	50½	52
N Gas Expl	165	175	Hamil	7	8	Do 4¾%	104	106
N Superior	225	230	Hglnd Belle	80	84	Do 5%	53	55
Pacific Pete	13	—	Indian	5	5¼	BC For Prod	16⅝	16¾
Pathfinder	85	90	Koot B Met	3½	4	BC Power	37¼	37⅝
Royal Candn	9¼	10	Mackeno	45	46	BC Tel	47⅝	48½
Sparmac	27½	29	Jacksn Bsn	117	120	BC Turf	95	100
Vanalta	19	20	Nat Exp	81	85	Capital Est	540	550
Vantor Exp	87	89	NW Ventures	33	35	Grwrs Wine	625	650
Ynk Princess	62	64	Pac Nickel	31	32	Int Brew	510	525
MINES			Pioneer Gld	181	190	Lucky Lager	500	510
Ad Astra	13	14	Prem Border	7½	8	Johnston S	11	11¼
Amer Stand	20	20½	Quat Copper	55	56	MacMillan B	42¼	43
Base Metals		105	Red Hawk	3⅞	4½	Midwest Gas	370	390
Beaver Lodge	65	66	Sheep Creek	155	160	Sidney Roof	31	33
Beth Copper	95	99	Silbak Prem	16	16½	Sun Pub	17¼	17¾
Bralorne	565	590	Silver Ridge	25	28	Watmr Pap B	27	27½
			Slocan V Roi	25	27	W Plywood	21⅝	22

TORONTO OILS

Sales		High	Low	Close
500	Albermont			70
19200	American Leduc	88	85	87
3000	Anchor			11
745	Bailey Selburn	1000	989	985
600	Banff Oils	173	172	172
3000	Bata Pete			14½
2200	Britalta	315	305	310
3117	Calgary & Edm	22¾	22¼	22½
20800	Calnorth	37	35	3
200	Calvan Cons			510
3000	Can Oil Lands	250	245	250
2500	Can Admiral	50	45	50
4255	Can Collieries	13½	13	13⅜
855	Can Atlantic	605	595	595
8850	Can Devonian	360	350	350
2575	Can Homestead	215	205	210
310	Can Oil			22
23659	Can Pipeline	315	299	300
13570	Central Leduc	285	260	265
2500	Chamberlain	35	34	34
2900	Charter Oils	187	180	180
500	Commonwealth	480	435	435
5000	Cons Allanbee			17
1500	Cons Cordasun			30
1950	Cons Micmac	270	260	260
1000	Cons Peak			11
8300	Del Rio	185	175	175
2500	Devon Leduc	160	157	157
3000	Dome Western	705	700	700
28125	Duvex	27	26½	27
1000	Fargo Oil			210
1010	General Pete A	535	515	525
100	Great Plains			31½
26840	Great S Grass	480	465	480
500	Gridoil	1000	990	990
9500	High Crest	27	25	26½
3084	Home Oil	11⅛	11	11¼
2291	Do B	11⅛	10⅞	11
100	Husky			860
38800	Hycharger	14	11½	12
4455	Inter Prov Pipe	29⅝	29⅛	29⅝
1000	Jupiter	231	230	230
1500	Kroy			115
700	Liberal			280
2500	Marigold	38	36	36
100	Merrill Pete			14½
2700	National	400	375	380
3700	New Bristol	153	151	152
4903	New British	236	225	225
200	New Superior	229	226	229
22500	Norpax	57	55	56
320	North Canadian	480	470	470
325	North Star	16½	15¾	15¾
2000	Okalta	215	210	215
1680	Pacific Pete	13¼	13⅛	13⅛
33300	Pan Western	37	30	31
115	Peace River			850
11300	Peruvian Oil	310	300	305
9600	Petrol O & G	121	115	120
1000	Roxana			13
1500	Royalite			13½
1700	Sapphire	276	275	276
2257	Scurry	210	205	205
900	Security Free	268	265	265
500	Souris			32
1000	Spooner			17
2533	Stanwell	84	80	80
3700	Texas Calgary	120	115	115
4766	Trans Empire	205	200	204
10700	Trans Era	34	32	32¾
3780	Trans Mntn	49½	47⅞	49½
5368	Triad	640	620	620
3525	United	184	180	182
1500	Wilrich			44
1000	Yankee Cnck			19½

MONTREAL-TORONTO INDUSTRIALS

Abitibi pfd		26	Dist Seagrm	37⅛	38½	Monarch Ktg	5	6½
Acadia Atlc	11	11¼	Dom Bridge	20¼	20½	Mntrl Loco	17½	18
Do A	23½	24	Dom F & Stl	29⅞	29¾	Moore Corp	41½	
Algoma Stl	96⅞	98½	Do pfd	102	103	Ntnl Drug	11⅞	12
Aluminum	100½	101¼	Dom Mag	18	18¼	Do pfd	13⅛	13½
Do 4½% pf	52¼	52½	Dom Stl Coal	18½	18¾	Ntnl Grocer	22	
Ang-Cn Pulp	45½	51	Dom Stores	33½	34	Ntnl Hsty A	400	
Do pfd	53		Dom Tar C	13	13⅛	Do B	5	6
Ang Nfld Dev	11¼	11⅝	Dom Textile	8⅜	8¾	Ntnl Stl Car	31	31¼
Argus Corp	21⅞	22¼	Dow Brew	32	34¾	Niagara WW	45½	47
Do pfd	55¼	56	Dupont	25¾	26	Ogilvie Flr	47¼	47¾
Asbestos Corp	41¼	42½	Eddy Paper	60½	62	Ont Stl	24	24¾
Atlas Steel	17⅞	18	Famous Play	20⅞	20⅞	Ornge Crsh	430	440
Bathurst A	64	65	Fanny Farm	23	24	Page Her	78	79
Beatty Bros	7	7⅞	Federal Grn	31⅞	33	Penmans	22	
Bell Tele	50⅛	50¼	Ford A	129	130	Powell Rv	27	37
Brazilian Trac	7	7⅛	Foundation	24⅞	25	Power Corp		54½
B-A Oil	37	37⅛	Fraser Co	32½	32¾	Press Mils	21¼	21⅞
BCE 4% pfd	95	95¾	Gatineau Pw	30⅞	31	Price Brs	52	52½
BCE 4¼% pf	50	50¼	Gen Dynam	58	58½	Rysd Silk A	10⅝	
BCE 4½% pf	51¼	51½	Gen Motors	43½	44¼	Do B	310	325
BCE 4¾% p	105	105¾	Gen Stl Wrs	10½	11	Russell Ind	13¼	13½
BCE 5% pfd	52¼	53½	Goodyear T	150	155	St Lawr Corp	82½	83
BC Forest P	16½	16⅝	Grt Lks Papr	46⅛	47	Shawinig	69¼	69⅝
BC Packer A	15½	16	Grt W Coal A	9	9½	Sicks Br	25½	26
Do B	13	13½	Do B	8¼	8½	Do VT	25½	25¾
BC Power	37½	37⅝	Gypsum LA	57	58¼	Slvrwd Drs A	13	13¼
BC Tel	47½	48	Hmltn Ctn	15	16½	Simpsons	17⅛	17¼
Brown Co	18⅞	19	Hind Dauch	50	55	Southam	47	49
Building Pro	36	36⅞	Hayes Steel	33	34½	Stand Pave	36	36¼
Burlington S	29	30⅛	Hwrd Smith	40	40½	Stedman	23¼	23½
Burns & Co	11½	11¾	Imperial Oil	39½	39⅞	Stl of Can	61½	62½
C & D Sugar	23⅞	24	Imperial Tob	11¼	11⅞	Suprtst Com	25⅛	35
Cda Cement	33½	33⅞	Do 4% pfd	6⅞	7	Tamblyn	41½	43
Do pfd	30½	30⅞	Ind Accept	52¾	53	Taylor Prsn	9	9¼
Cda Iron Fds	36		Inter Bronze	10½		Do pfd	10¾	11
Ca Packer A	39	40	Do pfd	23¼	24	Tip Top Tlrs	14⅛	
Do B	35	35¼	Inter Mils A	33½	34½	Trdrs Fin A	43	43¼
Cda Permt	94	94½	Inter Nickel	79⅞	79⅞	Do B	43	43½
Cda Steam	32	33	Inter Paper	109	111	Union Gas	48½	49¼
Do pfd	13¼	14	Inter Pete	30	30½	Unitd Corp A	29	29½
Cdn Brew	31⅞	31½	Inter Utils	38½	39	Do B	20	20⅝
Do pfd	31¾	31½	Kelvinator	15	16	Unitd Fuel A	62	
Cdn Canners	33	34	Labatt	23½	23⅞	Do B	33½	34
Cdn Celanese	19	19⅛	Lang	15¾	16¼	Unitd Stl	14⅞	15
Do 1.75 pfd	36	37	Laura Scrd	19¼	19½	Hir Walk	70⅞	71¼
Cdn C & Cel	9⅞	9¾	Loblaw A	56	56	Westcl	20¼	20½
Cdn D & D	21½	21¾	Do B	94½	95	W Can Brew	31	31⅝
Cdn Gen Inv	28½	29½	Ludn Hsry A	6⅞	7⅞	West Grcrs	126	
Cdn Indus	21	21¾	MacMillan B	42½	42⅞	Do A	42½	43
Cdn Loco	35	36	Mpl Leaf Mlg	8⅞	9	Geo Weston	32	33
Cdn Oil	21⅞	22	Massey Hrs	9	9¼	Do pfd	32½	33
Cdn Pet pfd	23⅞	23½	Do pfd	100	100¼	Wpg Gas	11⅛	11½
CPR	32	32½	Maxwell	6	6½	York Knit A		250
Cdn Vickers	33	33½	McColl Frntc	45¼	45½	Zellers	24	25
Chrysler		74	Do pfd	99½	100	BANKS		
Cockshutt F	7¼	7⅞	Mercury Mls	10		Montreal	48	48⅜
Cons M & S	34⅞	34⅞	Mitn Brick	420	450	Nova Scotia	61	61½
Con Paper	36⅝	38	Mdrn Cntnr		16½	Commerce	45⅞	46
Consum Gas	22⅛	23	M & O Ppr	67½	67⅞	Imperial	57	57¼
Corby's A	17	17¼	Molson's A	26½	27	Tor-Dom	46¼	46⅝
Do pfd	16½	17	Do B	27		Royal	60⅞	61
Crown Zeller	55¾	57						

TORONTO MINES

	Bid	Asked						
Akait Yknife	54	58	Faraday	194	197	New Marlon	11½	12
Algom Uran	17¼	17½	Frobisher	410	415	New Myl	18⅞	19
Amal Larder	15½	16	Geco	18⅜	18½	New Thurb	27½	28
Amer Neph	161	163	Giant Y'ke	595	600	Nipissing	261	265
Anacn Lead	300	305	God's Lake	58	60	Nisto	11¼	11½
Anglo-Huron	12¾	13¼	Goldale	30½	32	Noranda	52½	52¾
Arjon	21	23	Gold Crest	25	27	Norgold	44	46
Ascot Metals	43	45	Golden Man	325	340	Norlartic	13	14
Aumacho	38	40	Goldfields Ur	49½	50	Normetal	690	700
Aumaque	23	23½	Goldora	16	16½	Nornax	56	57
Aunor	235	240	Graham B	39¼	39¾	North Inca	9¼	9½
Bagamac	12	13½	Gunnar G	18½	18¾	Nudulama	57	58
Barnat	91	92	Headway	125	127	O'Brien	72	75
Barvue	148	150	Heath	11¼	12	O'Leary Mal	31½	32
Barymin	249	250	Heva	11	11¼	Opemiska	865	870
Base Metals	96	101	High-Bell	81	86	Osisko	51	54
Baska Uran	44	45	Hollinger	23⅞	23⅞	Pacific E	12½	13
Bathurst	262	263	Hudson Bay	65	65½	Pamour P	55	57
Beaucage	270	280	Indian Mine	65	68	Parbec	14½	15
Beavr Lodge	64	68	Inspiration	141	145	Pardee	128	132
Belleterre	220	230	Iso Uran	26	31	Paymaster	33¼	35
Bevcourt	50	52	Jacknife	40	41	Pend Oreille	450	480
Bibis Yuk	11½	11¾	Jack Waite	22	23	Perron Gold	30	33
Black Bay	140	141	Jaculet	36½	37	Pickle Crow	142	147
Bobjo	42	44	Jellicoe	11½	12	Pioneer Gld	185	188
Bonville	13	13½	Joburke	16	18	Placer Dev	39⅞	39⅞
Bralorne	580	585	Joliet Que	116	120	Powell Rouyn	55	56
Brouian	177	180	Jonsmith	46	47	Preston E	705	730
Brunswick	12	12¼	K-Addison	17½	17¾	Pronto	865	870
Buffadison	13	14	Kirk HB	40	43	Que Chib	225	240
Buff Ank	72	80	Kirk Lake	40	41	Que Con	260	270
Buff Can	17	18	Kristina Cop	12	12½	Que Lab	11	12
Buff RL	10½	11	Labrador	18½	18¾	Que Man	124	125
Bulldog Yk	13½	14½	Lake Cinch	340	345	Que Met	420	425
Bulolo	585	595	Lk Dufault	221	227	Quemont	26⅝	27
Callinan	24½	25	Lk Lingman	14½	15	Radiore	165	168
Camp Chib	21⅞	23	Lk Shore	505	510	Rayrock	230	231
Camp RL	700	705	Lk Wasa	31	33	Reycourt	15	15½
Cdn Malart	55	56	La Luz		265	Reeves McD	235	245
Can-Met Ex	290	295	Lamaque	330	350	Rix	99	100
Cariboo Gold	80	89	Leitch Gold	70	71	Roche LL	22	23
Cassiar	875	880	Lexindin	29	30	San Antonio	137	140
Carnegie	25	26	Lit Log Lac	167	175	Shawkey	11	13
Castle-Tret	395	400	Lorado U	187	190	Sheep Creek	151	160
Central Pat	128	130	Louvicourt	29	30	Sher Gor	790	800
Central Porc	17½	19	Lyndhurst	225	230	Sigma Mines	500	510
Chem Res	530	540	Macassa	215	219	Silanco	21	23
Chesterville	40	41½	MacDonald	96	100	Silver Miller	96	98
Chimo G	188	189	Macfie	21	21½	Silver Stand	40½	42
Chromium	195	205	Mackeno	44	45	Starrat O	14	15
Coast Cop	9½	9⅞	Macleod	133	135	Steeloy	13¼	14
Cobalt Cons	73	74	Madsen RL	235	240	Steep Rock	15½	15⅝
Coch Willans	85	93	Malartic G	220	225	Sudbury C	20	21
Coniaurum	56	60	Maneast U	39	39¾	Sullivan C	500	505
Con Denison	10⅞	10¾	Maralgo	29	30	Sylvanite	135	137
Con Discy	335	345	Mrtn McNly	20½	21¾	Teck-Hughes	236	245
Con Howey	410	420	McIntyre	92¼	92½	Thompson	220	230
Con Mosher	75	76¾	McKenzie RL	33½	35	Transcon Res	36½	38
Con Nichison	40	42	McMarmac	18½	19½	Utd Asb	810	820
Con Nrland	165	168	McWatters	50	52	Utd Keno	660	690
Conwest	610	620	Mentor Ex	103	108	Utd Mont	32	33
Coulee	132	135	Merrill Is	310	315	Upper Can	99¾	100
D'Eldona	18	18½	Meta U	33¾	34	Ventures	37½	38⅞
Delnite	78	80	Mining Corp	22¾	23¼	Viola Mac	310	315
Detta Min	17½	18	Mogul	305	310	Waite Am	14⅞	15
Dome	14¾	14⅞	Moneta	76½	82	West Ashley	12¼	12¾
Donalda	46	47	Nat Exp	80	81	Willroy	270	275
Duvex	26½	27	Nesbitt Lab	375	380	Wiltsey C	11	12½
Dyno	150	155	New Calumet	99	100	Winchester	10⅞	12
East Malart	232	235	New Delhi	101	102	Wright-Har	192	195
East Sullivn	615	620	New Dickson	195	197	Yale Lead	45	46
Estrn Met	94	95	New Goldvue	30½	31	Yk Bear	213	215
Estella	30	31	New Harri	29½	30	Yukeno	12½	13
Eureka	139	140	New Jason	40	41	Zenmac	56	58
Falconbridge	30¼	30½	New Lag	11¼	11½			
			Newlund	82	85			

UNLISTED

VANCOUVER	Bid	Asked	TORONTO					
Ainsworth		13½	Anuwon	31	36	Wesley	17	19
Alliance	1¼	3	Ainsworth	11½	14½	West Mines	47	50
Bayonne		2½	Bluegrass	15	20	Woodbury	21	24
Big Bell	100		Can Superior	11½	12½	MUTUAL FUNDS		
Bluebird	4	5	Cassiar Cons	15	30	All Can Com	486	528
BR Con		3	Can Radium	14	19	All Can Div	460	500
BRX		1	Capital Lith	130	145	Canafund	3449	3621
Caribou Hud	1		Clix	12	17	Super Inc	426	430
Cass Cons	15	17	Conecho	10	15	Super Grow	220	222
Cass Yuk	4	5	Cowichan	108	112	Super Amer	581	587
Copper Ridge	7	9	Crackingstone	27	32	Super Exec	3405	3539
Clear Creek		50	Copper Ridge	8	10	Growth Oil	590	614
Cowichan	105	115	Delmico	32	37	CIF	893	980
Crown Silver	7	8	Fleetwood	25	30	Com Intl	762	827
Hedley Yun		2	Goldmaque	7	10	Lev of Cda	568	624
Kaslo BM	6	7	Lake Exp	15	20	Bal Mutual	518	569
Midland	5	6	Larum	20	25	Corp Inv	841	914
Midwest	82	83	Lunecho	53	59	Grouped Inc	376	411
Salmo	29	30	Mainoka	23	28	Divers B	395	430
Seymour	6	12	Milliken	275	300	Trans Cda C	580	620
Silver Hill	18	21	Mw Copper	80	83	MISCELLANEOUS		
Skeena	42	45	Midrim	73	77	Ang-C Tel A	22	23½
Slocan BM		4	Nipiron	30	35	Do pfd	48½	50
Southend	1	1½	Nw Amulet	44	49	BC Sugar	30	
Tung of BC		10	Oceanic	350	400	BC Tel pfd 6	117	
Victory Tung		6½	Pinepoint	14	16	Do pfd 4¾	104	106
West Mines	49	54	Starlight	15	20	Do pfd 4½	102	103½
W Pete Ch		5	St Mikes	119	120	Do pfd 4⅜	101	103
Woodbury	20	23	Skeena	43	45	Calg Pr pfd	100	104
Yreka	225	240	Salmo	27	28	C Util pfd	101	105
Alta Central		75	Surpass	150	160	Dover Ind	10¼	11½
Anuwon	31	34	Stanleigh	340	360	Gt Lakes Pwr	23	24
Trisides	37	38	Target	106½	11½	Hudson's Bay	21	22
George Cpr	36	42	Trisides	37	38	Std Fuel pfd	40	
			Uran Ridge	47	52	H. Smith	48	50
			Werner Lake	30	35	Safeway (C)	103	104
						OK Heli com	375	400

GEOLOGY OF CANADA SHOWN IN 36 COLORS

OTTAWA (CP)—A new 50-cent map showing the geology of Canada in 36 colors has been issued by the Geological Survey of Canada, the Mines Department announced today.

The map depicts for the first time the geology of Newfoundland, Labrador and northern Arctic Islands. Previous maps showed the country's geology only as far north as Devon Island.

MARKET SUMMARIES

Western Oils Show Advance

TORONTO (CP) — Western oils continued to push ahead during afternoon stock exchange dealings today, but in the industrial and mining divisions the advance slowed up and the trading pace slackened.

Most refining oils were higher and papers edged forward though lightly traded.

Selected coppers were led upward by Irish Copper, up 30 cents at $3.55. Eastern Mining advanced 25. Uraniums were sluggish, but Nesbitt Labine jumped 30 cents in a late start.

Calgary and Edmonton and Commonwealth gained about 50 cents in western oils. Gridoil, Canada Oil Lands, Canadian Pipe Line Pete and Great Sweet Grass were favored.

NEW YORK

NEW YORK (AP) — Prices turned irregularly lower in quiet trading in the stock market late this afternoon.

Losses ranged from fractions to around 2 points but there was a good scattering of gainers.

Steels were down as a group. Airlines were improved by fractions to around a point.

Canadian stocks were mixed. Higher were Hudson Bay Mining, up ⅜, International Nickel and McIntyre, ¼, and Walker-Gooderham, ⅛. Canadian Pacific dropped ⅜, Dome Mines ¼ and Aluminium Ltd. ⅛.

LONDON

LONDON (Reuters) — With incentives still lacking and with sentiment dominated by fears of a further credit squeeze, the London stock market continued to recede today.

The advance in gold shares was halted by adverse press comment and prices gave way following some profit-taking.

Industrials continued depressed and were generally easier. Gold shares moved erratically after moving easier they firmed on renewed confidence. Oils were dull under the influence of Wall Street.

Stock closings: Babcock and Wilcox 76s, Canadian Pacific $60⅛, General Electric 58s 9d, Hudson's Bay Co. 161s 3d, Imperial Chemical 44s 10½d, Imperial Tobacco 61s, Metal Box 47s 9d, Mexican Eagle 21s 6d, Rand Mines 61s 3d, Rolls-Royce 110s 7½d.

Bonds: British 2½ consols £55, British 3½s war loans £74, British fundings 4s 1960-90 £90 13-16.

VANCOUVER

VANCOUVER—A weak market both in sales and prices.

Trojan sold 18,300 with a low of $2.17 at noon. Basco moved 3,000 at 60. Futurity traded 2,500 at 32. American Standard sold 4,500 at 20. Bethlehem Copper traded 2,300 between 93 and 95. Cariboo sold 1,000 at 80.

Highland Belle traded 6,000 at 5. Quatsino sold 12,500 at 56. Jackson Mines moved 3,000 at $1.20. North West Ventures sold 3,500 at 34. Silbac traded 7,600 at 34. Vananda sold 11,500 at 8. Inland Gas sold 1,200 at $3.65.

MONTREAL

MONTREAL (CP)—Most industrial prices were slightly firmer in afternoon dealings on the Montreal and Canadian stock exchanges today.

The pulp and paper section was higher with International Paper up 1⅛ points. Trans Mountain added 1½ points to head a firm refining oil section.

Base metals softed as half-point losses were shown by Hudson Bay and Consolidated Smelters.

$ EXCHANGE

VICTORIA—Banks buying U.S. cheques at ⅛ per cent discount. Cash at ½ per cent discount. Silver at 3 per cent. Selling cheques at ¼ premium and cash at ½ premium.

MONTREAL (CP)—U.S. dollar was at a discount of 3/32. Pound sterling $2.80 7/16.

NEW YORK (CP)—Canadian dollar at a premium of ⅛ in U.S. funds. Pound sterling $2.80 11/16.

GRAIN

WINNIPEG

WINNIPEG (CP) — Prices showed an irregular trend on the Winnipeg grain exchange today, reflecting erratic changes in U.S. markets.

Exporters and processors bought flax. U.S. interests purchased rye. Oats and barley was mostly domestic.

There were reports that Japan purchased three cargoes of wheat and that Poland, a recent Canadian customer, bought Australian wheat.

Overnight wheat export loadings included 510,000 bushels to Switzerland, 165,000 to Norway, 360,000 to Japan and 95,000 to the United Kingdom.

Class Two, IWA and domestic wheat prices were unchanged.

	Open	High	Low	Close
Oats—				
May	75⅝	76	75⅝	75⅞
July	72⅞	72⅞	72⅛	72⅞
October	71	71⅛	71	71⅛
Rye—				
May	113¼	113½	111⅝	112¼
July	107⅞	108⅞	107⅝	108⅛
October	—	—	—	106⅞
Barley—				
May	101¼	101¼	100¾	100¾
July	98¼	98⅝	98⅛	98¼
October	96¼	96¼	96¼	96¼
Flaxseed—				
May	375¼	376	371¾	373
July	358¼	359	356½	357¾
October	325	325⅛	323¾	324⅛

Cash Grain Close
Oats—3 cw 80⅞.
Barley—3 cw, 6 row 103¾.
Rye—2 cw 110½, track 110¼.
Flax—2 cw 370½, track 371.

CHICAGO

CHICAGO (AP)—In another irregular market, feed grains tended lower on the board of trade today.

Wheat and soybeans showed a mixture of gains and losses.

Selling in feed grains represented liquidation of March contracts and a mild amount of hedging.

Wheat closed ½ lower to ⅞ higher, March 2.14⅝-½; corn ⅜-⅞ lower, March 1.29⅝-¾; oats ¼ lower to ¼ higher, March 63⅝; rye ⅜ lower to ¼ higher, March 1.22½, and soybeans 1 cent lower to 1 cent higher, March 2.49½-¾.

Cash wheat, none; corn, none; oats, No. 1 heavy special red, 65½; barley nominal, malting choice 1.30-40; feed .85-1.02.

	Open	High	Low	Close
Wheat—				
March	213½	214⅝	213⅝	214⅝
May	209⅛	209⅝	208⅜	209⅝
July	196½	197¼	196⅜	196⅞
Corn—				
March	130	130¼	129½	129¾
May	133⅜	134⅛	133½	133¾
July	137⅞	137⅞	137¼	137⅞
Oats—				
March	63⅞	63⅞	63½	63⅞
May	64	64⅛	63⅞	64⅛
July	63⅝	64⅛	63⅝	64
Rye—				
March	122	122½	121	122½
May	121¼	121⅝	120¼	121⅝
July	118¼	118⅝	117¼	118½
Soybeans—				
March	249¾	250¾	249½	249½
May	253¼	254	252⅝	253
July	254	254⅝	253¾	254¼

INVESTMENT FUNDS

	Bid	Asked
Cana Fund	3449	3621
Can Invest Fund	892	979
Commonwealth Intl	761	836
Leverage of Cda	568	624
Balanced Mutual	519	570
Mutual Accum	615	668
Mutual Income	505	549
Trans Canada	580	620
Corp Invest	840	913
Invest Mutual	963	1041
Grouped Income	375	410
Timed Invest	530	
Growth Oil & Gas	590	614
Diversified Securities A	1880	
Do B	395	430
Trans Canada A	2750	
Do B	2945	
Do C	585	625
All Can Comp	486	528
All Can Div	460	500

VICE-PRESIDENT

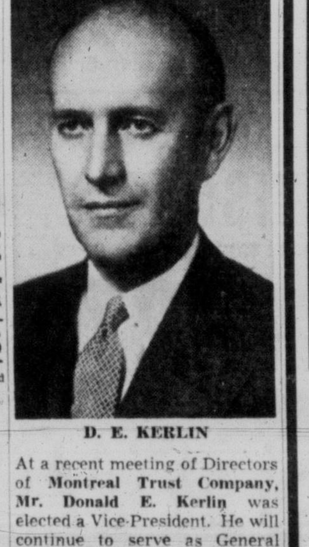

D. E. KERLIN

At a recent meeting of Directors of **Montreal Trust Company, Mr. Donald E. Kerlin** was elected a Vice-President. He will continue to serve as General Manager of the Company, to which office he was appointed in May, 1952.

BUSINESS DIARY

Royal Bank Stands Fourth in N. America With Deposits Totaling $3,114,289,437

By NORMAN GRIBBENS
Times Business Editor

The Royal Bank of Canada, with deposits of $3,114,289,437, now ranks fourth in size among all banks in North America.

This is reported from New York today by the American Banker in its annual list of banks placed in order of deposits as at Dec. 31 last.

The three banks in North America ranking ahead of the Royal Bank are the Bank of America with deposits of $8,802,506,128; the Chase Manhattan Bank with $6,789,358,228, and the First National City Bank of New York with $6,308,783,237.

The American Banker gives high ranking to two other Canadian banks. The Bank of Montreal, with deposits of $2,658,708,945, stands eighth in North America and the Canadian Bank of Commerce, with $2,211,427,472, has tenth place.

MANAGER RETIRES

John D. MacGillivray, manager of the Fort Street branch of the Imperial Bank of Canada since 1953, is to retire on March 1.

He will be succeeded by Eric Hall, who came to Victoria last year when Barclay's opened their new branch here.

After Feb. 15 the Victoria branch of Barclay's Bank will be merged with that of the Imperial Bank.

WHEAT EXPORTS UP

Canadian wheat exports rose to 5,000,000 bushels for the week of Feb. 1, the board of grain commissioners revealed today.

This was an increase of 400,000 over the previous week and 2,900,000 over the same seven days last year.

Western farmers delivered 5,600,000 bushels to prairie elevators compared with 4,500,000 for the previous week and 3,800,000 during the week last year.

50,000 SHARES

Shareholders of Guaranty Trust Company of Canada of record Feb. 10 are being offered the right to subscribe for an additional 50,000 shares at $17.50 a share on basis of one for each five held.

J. Wilson Berry, president, points out that owing to the company's growth an increase in capital is desirable and can be profitably employed at this time.

Rights expire at 4.30 p.m. on March 15.

Net profits have increased 138 per cent in the past five years and combined assets have risen 61 per cent, Mr. Berry says. Upon completion of the present issue, the resultant paid-up capital and reserve fund account of $4,625,000 will be in better proportion with assets of $116,185,000.

ELECTED DIRECTOR

F. M. COVERT

F. M. Covert, O.B.E., D.F.C., Q.C., of Halifax, was elected to the Board of Directors of **Montreal Trust Company** at the annual meeting of shareholders held today. Mr. Covert is a partner in the law firm of Stewart, Smith, MacKeen, Covert, Rogers, Sperry and Cowan and is a Director of The Royal Bank of Canada and of many prominent Maritime companies.

Montreal Trust Earnings Establish All-Time High

Montreal Trust Company today established the value of its capital stock at $27 a share, an increase of $4 a share over the valuation established in 1955.

On the basis of this increased value, the regular dividend of $1 a share provides a yield of 3.7 per cent, president O. B. Thornton told the 66th annual meeting of shareholders in Montreal today.

Mr. Thornton also announced the election of D. E. Kerlin, general manager, as a vice-president, and of Frank M. Covert, QC, as a director. Mr. Kerlin will contiue as general manager.

President Thornton disclosed that earnings for 1955 reached an all-time high. Net profit before income taxes amounted to $1,430,991, as compared with $1,355,291 for 1954—an increase of $75,700.

In view of 1955 earnings, the directors had declared an extra dividend of 25 cents a share, which would be paid with the regular dividend of like amount on April 16, 1956, to shareholders of record March 31, 1956.

Capital assets during 1955 amounted on Dec. 31 to $10,281,460. Most significant change, the president, said, was the increase of $1,323,713 in investments in subsidiaries, reflecting the purchase of substantially all the outstanding shares of the Brockville Trust and Savings Company.

Guaranteed trust deposits amounted to $64,387,000, down some $4,000,000 from 1954. These deposits reached a peak of $78,000,000 in June, but were allowed to decline due to the difficulty in obtaining a satisfactory yield on short-term investments.

LATEST REPORT
Ask your Investment Dealer for the Latest Report and Prospectus of
CANADIAN INVESTMENT FUND
CALVIN BULLOCK Ltd.

A. E. Ames & Co.
Limited
Investment Securities
Royal Trust Building • 612 View Street, Victoria, B.C.
Telephone: 3-4171
TORONTO MONTREAL WINNIPEG VANCOUVER CALGARY
NEW YORK LONDON, ENG.

Two Years Have
CHANGED RUSSIA

Unbelievable drabness of clothing and guarded talk have given way to a gayer Russia, says Gerald Clark, revisiting the country after two years absence. He accompanied External Affairs Minister Lester B. Pearson. In his topical article, with photos, some in color, in our Weekend Magazine, Mr. Clark tells of how the Russians are now more open to modern ideas of progress. Many new apartments have been built, jazz flourishes, one can take snapshots freely and the Russian leaders often appear at Western parties.

by Gerald Clark

who has made his second visit to Russia since the war. Two years ago he became the first Canadian newsman to enter the country since 1946. On his recent trip he found Moscow had changed considerably.

How I Swindled the Banks

In the second thrilling instalment of Lucius A. "Christmas" Parmalee's memoirs he describes some of his most memorable coups. These were made possible by the use of a clergyman's suit, disappearing ink, forged bank cheques and drafts and a variety of ingenious approaches. Don't miss this article specially written for Weekend Magazine by the continent's greatest swindler.

How I Grow Annuals

Some useful tips on indoor seeding are offered to readers of our Weekend Magazine by horticultural expert, R. W. Oliver, of the Central Experimental Farm, Ottawa. These hints will prove most valuable to amateurs and even people with green fingers are sure to find them helpful. This is the first of a series of short gardening features to appear occasionally from now until Fall.

READ THESE AND MANY OTHER INTERESTING ARTICLES IN WEEKEND PICTURE MAGAZINE THIS SATURDAY WITH THE

VICTORIA DAILY TIMES

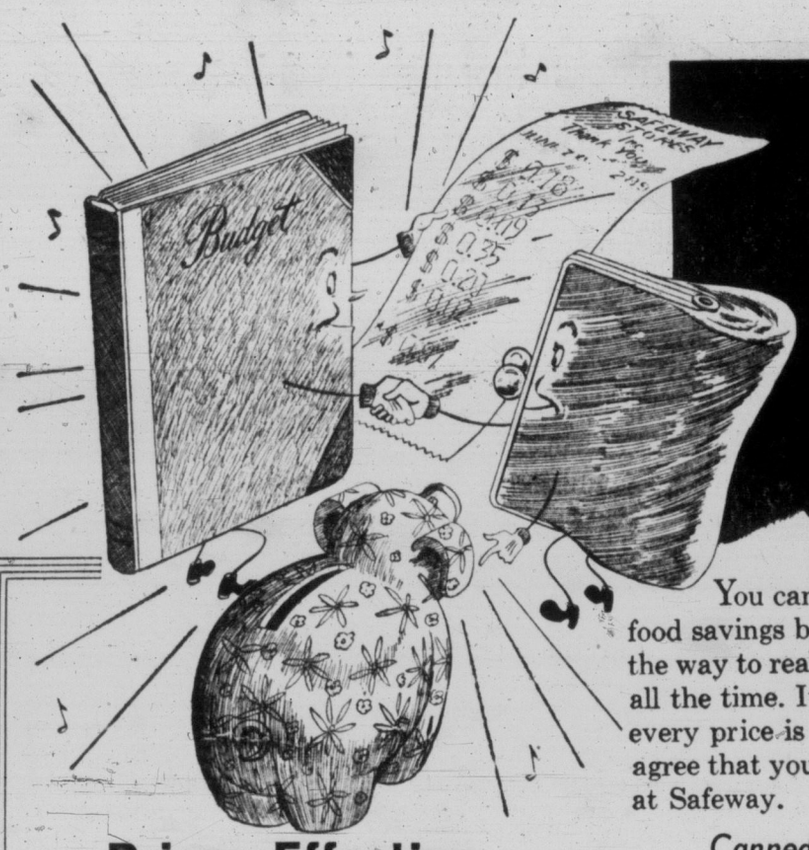

YOU SAVE MORE when every item you buy is priced low . . .

Be sure . . . shop SAFEWAY

You can't judge a book by its cover. Neither should you judge food savings by week-end specials alone. Thrifty shoppers know that the way to real savings is to shop at a store where every price is low—all the time. It's the total that counts. And . . . the total is less when every price is low. Compare the prices listed here! We believe you'll agree that you save more on your total food bill by shopping regularly at Safeway.

Prices Effective FEBRUARY 9, 10, 11

Why happy coffee drinkers shop at SAFEWAY: Always fresh! Always a coffee for every taste!
COFFEE VALUES

AIRWAY
The mild and mellow coffee in the yellow bag.
16-oz. pkg. — 97¢
2-lb. bag — $1.92

NOB HILL
Rich aromatic flavor
16-oz. pkg. — $1.04
2-lb. bag — $2.06

EDWARDS
No finer coffee packed. Always fresh. Drip or Regular Grind.
16-oz. vacuum tin — $1.06

Canned Vegetables

Stewed Tomatoes	Hunt's Choice, 15-oz. tin	2 for 37c
Wax Beans	Taste Tells Choice, Cut, 15-oz. tin	2 for 29c
Mixed Vegetables	Libby's, 15-oz. tin	2 for 39c
Sweet Potatoes	King's Choice, 20-oz. tin	20c

Canned Juices

Blended Juice	Blend O'Gold, 48-oz. tin	35c
Orange Juice	Full O'Gold, 48-oz. tin	42c
Applecot Juice	Sun Rype, 48-oz. tin	39c

Canned Soups

Tomato Soup	Campbell's 10-oz. tin	4 for 49c
Vegetable Soup	Aylmer, 10-oz. tin	2 for 27c
Oyster Soup	Aylmer, 10-oz. tin	2 for 35c
Pea Soup	Habitant, 28-oz. tin	2 for 37c

Bulk Foods

Seedless Raisins	California, Vinecrest	2 lb. pkge 45c
Large Prunes	Rosetta, 16-oz. pkg	36c
Split Peas	Avion, Green or Yellow, 16-oz. pkg	16c
Lima Beans	Sunny Hills, large, 16-oz. pkg	23c

Biscuits and Crackers

Rye Crunch	Low in calories, 8-oz. pkg	19c
Sweet Biscuits	MacFarlane & Laing, Granola Digestive, 8-oz. pkg	2 for 51c

Frozen Foods

Orange Juice	Old South, Frozen, 6-oz. tin	2 for 35c
French Fried Potatoes	Wilson's, 12-oz. pkg	19c
Strawberries	Delnor Frozen, 12-oz. pkg	39c

Cake Mixes

Cake Mix	Purity White or Chocolate, 15-oz. pkg	22c
Cake Mix	Pillsbury, Special Offer, 17-oz. Pkgs., 2 pkgs, banded	53c
Tea Bisk	Monarch, "101 Uses", 40-oz. pkg.	49c

Cheese and Pickles

Velveeta Cheese	Kraft, 1-lb. pkg	59c
Cheese Slices	Kraft De Luxe, 8-oz. pkg.	35c
Cucumber Pickles	Heinz Fresh, 16-oz. jar	32c
Sweet Mustard Pickles	Rose, 16-oz. jar	41c

Breakfast Foods

Vita-B Wheat Germ	Ogilvies, 36-oz. pkg	34c
Kellogg's Pep	Free puzzle in every pkg., 12-oz. pkg	25c
Cream of Wheat	Regular or Quick, 28-oz. pkg	30c

Beverages

Nabob Coffee	Drip or Regular, 1-lb. bag	$1.06
Tea Bags	Canterbury Orange Pekoe, pkg. of 120	$1.39
Nestles Quick	Chocolate Drink, 16-oz. Special Pack	59c

Skylark
RAISIN BREAD
Serve toasted for breakfast.
16-oz. wrapped loaf — 19¢

Long Grain
DELTA RICE
Serve in casseroles or puddings
2-lb. pkg. 39¢

SUN-RYPE
APPLE JUICE
Clear, Okanagan, 48-oz. tin
2 for 55¢

LIPTON'S
SOUP MIX
CHICKEN NOODLE
3 pkgs. banded 29¢

Genuine Triple-Thick Solid Aluminum
Guaranteed Heavyweight
"Waterless" COOKWARE
START YOUR SET TODAY!
On Our Exclusive Half-Price Certificate Saving Plan
HERE'S HOW THE PLAN WORKS!

Each certificate has an actual face value of 50c. You may purchase one or more certificates at 25c each or Half-Price. You then use these certificates towards the purchase of this grand Aluminum Waterless Cookware. You'll get years and years of excellent service from this fine quality Waterless Cookware. Don't wait! Get started now! Certificates redeemable in all Safeway Stores throughout B.C.

Set consists of ★ a one-quart Covered Saucepan ★ a two-quart Covered Saucepan ★ a three-quart Covered Saucepan ★ a four-quart Covered Saucepan ★ a 5½-quart Dutch Oven ★ a seven-inch Open Skillet ★ a nine-inch Open Skillet ★ a nine-inch Covered Fryer ★ an 11-inch Chicken Fryer

Large Eggs — Breakfast Gem . . . Grade "A" Farm Fresh . . . in cartons, dozen — 53¢
Pure Lard — Burns' Shamrock . . . 1-lb. pkg — 2 for 35¢
Cherry Jam — Empress Pure . . . 48-fl.-oz. tin — 98¢
Tomato Juice — Hunt's Choice . . 20-oz. tin — 2 for 31¢

Beverly
PEANUT BUTTER
Old Fashioned or Homogenized
24-oz. jar
45¢

Mrs. Wilman's Banana
LAYER CAKE
50¢ each

Whytecliff
CHOCOLATES
Ideal Valentine Gift
1 lb. box $1.25

Brillo
SOAP PADS
Pkg. of 5 pads 15¢
Pkg. of 12 pads 29¢

Mr. District Attorney
now comes to you Wednesday night
See Your Newspaper for Time and Station

Nalley's
Lumberjack Syrup
For Hot Cakes . . . 32-oz. bottle
35¢

Good Luck
MARGARINE
Top Quality . . . 1-lb. pkg.
2 for 65¢

Purex
TISSUE
Facial Soft . . . 8-oz. roll
2 for 27¢

Kraft
CHEEZ WHIZ
16 oz. jar 65¢

Javex
Bleach
64-oz. bottle — 41¢

SAFEWAY

We Reserve the Right to Limit Quantities

CANADA SAFEWAY LIMITED

SAFEWAY'S the best place to buy MEAT—because...

★ Government Graded and Inspected
★ Top Quality ★ Properly Aged
★ Trimmed Just Right for Perfect Eating
★ Priced Right ★ Money Back Guarantee

Standing Rib Roast

Standing Rib Roast Beef . . . trimmed of excess fat and bone

Grade Red 'A' lb. 73c

T-Bone Steaks

T-Bone Steak or Roast . . . trimmed of excess fat and bone

Grade Red 'A' lb. 79c

Cross Rib Roast Beef . . . A delicious pot roast — Grade Red 'A' lb. 54c

Brisket Beef Boned and Rolled . . . — Grade Red 'A' lb. 49c

Round Steak or ROAST BEEF — Grade Red 'A' lb. 67c

Shoulder Rolls Veal . . . Boneless . . . Any size — lb. 53c

Pork Butts Boston Style . . . Fresh . . . Average 5 to 7 lbs. — lb. 43c

Side Bacon Breakfast Delight . . . Sliced . . . Rindless . . . ½-lb. Picture Pkg. — 2 for 55c

Chuck Roast

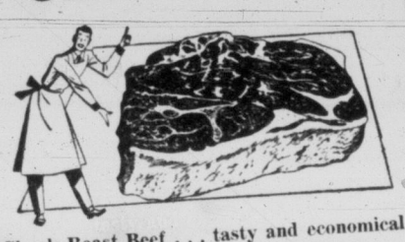

Chuck Roast Beef . . . tasty and economical

Grade Red 'A' lb. 32c

Rump Roast

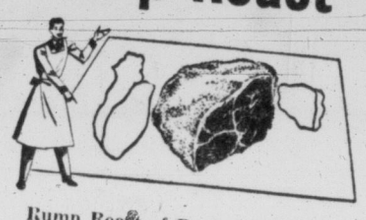

Rump Roast of Beef . . . First and second cuts

Grade Red 'A' lb. 68c

Sirloin and Club Steaks

Trimmed of excess fat and bone. Grade Red A, lb. — 79c

North Star

★ Cottage Rolls ★

Smoked, Tenderized . . . Whole or Half — lb. 55c

Boneless

Leg of Pork

Fresh, Skinned and Defatted . . . No Waste . . . End Cuts — lb. 65c

SAFEWAY'S the Best Place to Buy FRESH FRUITS and VEGETABLES

Eat plenty of fresh fruits and vegetables . . . High in health-giving elements . . . Low in calories . . . Safeway offers you a big variety for your selection . . . picked at the right stage and rushed to market . . .

California Fresh, Firm

Cabbage

Crisp and tender . . . Pound — 10c

Rhubarb Local Hothouse . . . Tender and juicy — lb. 25c

Grapes Red Emperor . . . Delicious table grapes — 2 lbs. 33c

Bananas No. 1 Golden Ripe . . . Serve sliced with cream — 2 lbs. 43c

Cauliflower California . . . Fresh, snow-white heads — lb. 25c

Head Lettuce Crisp solid heads — lb. 13c

Okanagan

Newtown APPLES

Extra Fancy — 2 lbs. 29c
4 lbs. in cello bag — 55c
Approx. 20-lb. Junior Box, fancy — $2.29

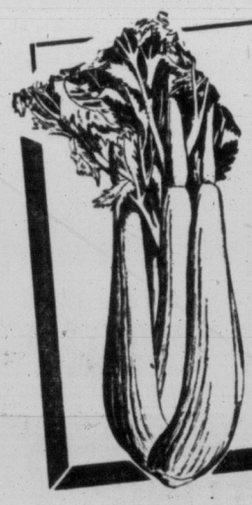

California, Snappy Full-Flavored

Celery

Crisp green stalks . . . Pound — 13c

Rose Bushes

From Portland, Oregon, Home of the Finest Roses

Christopher Stone
Editor MacFarland
Mme. Edouard Heriot
American Beauty
Frau Karl Druschki
Eclipse

Each — 79c

Oranges	California Navels, size 288s and larger	2 lbs. 25c	Hubbard Squash	Excellent quality, lb.	11c
Grapefruit	Florida Indian River, White or Ruby	2 lbs. 23c	Cooking Onions	Oregon mild flavor	2 lbs. 15c
Anjou Pears	Okanagan Extra Fancy	2 lbs. 35c	No. 1 Turnips	Serve mashed with butter, lb.	10c
Mexican Field Tomato	Red-ripe, 14-oz. ctn.	35c	Broccoli	California, tight green heads, lb.	25c
Mushrooms	Extra flavor for steaks, 8-oz. pkg.	47c	Spinach	Imported, in 10-oz. cello bag	27c
Topped Carrots	Crisp, crunchy	2 lbs. 29c	Sweet Potatoes	California, lb.	23c

SAFEWAY

Local

Gem Potatoes

10-lb. cello bag — 59c

Okanagan

McIntosh Apples

lb. — 10c 4-lb. in cello bag — 39c

We Reserve the Right to Limit Quantities

CANADA SAFEWAY LIMITED

SUCCESSFUL ON ICE, BUT A FAILURE AT THE GATE; EDGE CANUCKS AGAIN

A Hockey Paradox: Cougars Can't Win When Winning

Victoria 5, Vancouver 4

By BILL WALKER

If Victoria Cougars keep on at their present torrid pace they'll be playing before friends and relatives only.

They are the Western Hockey League's paradox of a successful failure.

Their success has come on the ice; the failure at the gate.

The oddity is that the gate decline is in almost direct ratio to that success. In other words, the more games the Cougars win, the fewer the fans that turn out.

Such was the case again last night as it has been since the start of the year when the falling off started.

Fresh from a tight 2-1 victory over Vancouver Canucks at Vancouver Monday in their bid to overhaul the Canucks, Cougars would seem to have had something more to offer than usual.

This is particularly so because the Canuck margin had been shaved to five points by that victory. But what happened. Fewer fans turned out than attended last week's games here. For example, against Calgary last Tuesday there were 2,583 patrons in the house. Against Seattle Friday, following a 2-1 triumph over the Stamps, the gate was 2,560. Last night it shrunk to 2,490. And since the start of the new year, the Cougars have been compiling the best won and loss record in the league.

Still, those who were there Tuesday got value for their entertainment dollar.

The Canucks and Cougars put on a real old-fashioned, high-scoring wing-ding that reached its climax with six goals in the frenzied third period and attained an anti-climax in the final minute and 15 seconds as the Canucks pulled out all stops in an attempt to get the equalizer.

The fact that the Cougars won the battle, 5-4, proves the Canucks failed, and also proves that the Cougars now are in a commanding position to take over the league leadership from the Canucks.

Reason No. 1 is that they are but three points behind. Little over three weeks ago they trailed the Canucks by 12 and seemed out of the hunt. But in that time they have won 10 games while losing but four.

Reason No. 2 is that the Canucks are in woeful shape physically.

Four of their players are on the injured list, one perhaps lost for the season. Wiggly Wylie is out with a shoulder separation and isn't expected to play again this spring. Carl Kaiser has a bad knee bruise that hasn't responded to treatment. Ray Cyr missed Tuesday's game because of a slight concussion he received at Vancouver Monday. Bob Kabel is playing despite a shoulder injury

But those hurts didn't stop the Canucks from putting up a rousing contest at Memorial Arena.

Phil Maloney, their brilliant centre, saw personally to that.

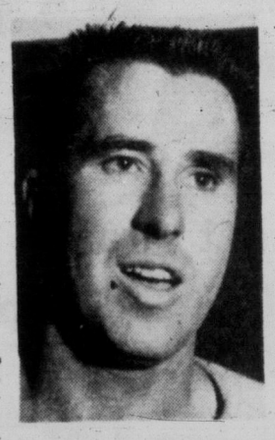

PHIL MALONEY
. . . four not enough

He scored all four goals to run his total for the season to 30, and take over the WHL scoring lead from Edmonton's Gerry Melnyk.

But Phil was the only Canuck to beat Marcel Pelletier, whom the Canucks, in their dressing room, praised as "the best." The fellow who made the statement was Mark Marquess, the ex-Cougar. The chap who backed up Marquess was Canucks assistant coach Pat Egan.

"He beat us in Vancouver," said Pat. "And he helped do it here."

But for a time it didn't look that way from the stands; it didn't look as if the Cougars could match Maloney.

Colin Kilburn opened the offensive in the first period, knocking the puck out of Mikulan's hands into the net following Doug Macauley's shot that was juggled. It was Kilburn's 34th goal of the year.

Then enter Maloney for the Canucks. He tied it.

Skip Teal got the second for the Cougars on a slap shot from in front as the Canucks were guilty of a comedy of errors on the play.

That was in the second period and the Cougars led, 2-1.

Enter Maloney again—twice. He scored from the left side at 33 seconds of the third; he scored from the right side at one minute and 18 seconds.

Eddie Olson deflected Wayne Brown's long drive past Mikluan at 3.22 to pull the Cougars even.

That's right—enter Maloney again, at 9.34, and Canucks led, 4-3.

A penalty to Hugh Currie gave the Cougars their golden opportunity and they used it well: Anderson scoring from the edge of the crease on Kilburn's pass at 12.28.

With the score tied 4-4, Nelson Bulloch brought the crowd up cheering less than a minute later when he broke through with Kilburn to supply the winner at 13.03.

The Canucks gave it the old college try in the final minute, but to no avail.

Friday night Cougars host the New Westminster Royals.

The odds would appear to favor them.

But the missing fans probably won't. At least that's the pattern.

Americans Bop Royals; Regals Win

Seattle 8, Westminster 5
Brandon 4, Edmontin 0

Seattle Americans bombed their way into undisputed possession of third place in the coast section of the Western Hockey League by whipping New Westminster Royals, 8-5, while Brandon Regals shut out Edmonton Flyers, 5-0 in the eastern section.

The Brandon shutout was Lucien Dechene's fourth of the season for Regals. He kicked aside 30 shots. Teammates George Senick with two, Gordon Cowan and Bill Kyle did the scoring.

Doug Bentley made his home debut with Regals before a crowd of 2,530 and picked up two assists.

KUZMA SCORES THREE

Alex Kuzma showed the way for Americans in New Westminister by ramming in three goals. Eddie Dorohoy cornered a pair while Bart Bradley, Val Fonteyne and Guyle Fielder added singles.

Arnie Schmautz, Motto McLean, Gord Fashoway, Bob Bergeron and Bobbie Love scored for New Westminster.

New Westminster goes to Seattle tonight and Edmonton will be at Winnipeg.

Tag-Team Bout Tops Mat Card

Muscle Soup is expected to be the result Thursday night when four beefy wrestlers are thrown into one pot at Victoria Ballroom.

The weekly mat card will feature an Australian tag team bout as the main event with Leo Numa and Gil Mains teaming up against the partnership of Don Kindred and Bob "Strangler" Wagner.

In the semi-main, Claire Robinson will trade bruises with Tarzan Zimba and there will be an opening bout with as yet unnamed opponents.

First bout starts at 8.30.

Semple Cup Golf At Uplands Club

Draw for the Semple Cup women's competition at Uplands Golf Club Friday follows:

11.06—Mrs. J. Strang and Mrs. G Calsholm.
11.08—Mrs. K. S. Lawson and Mrs. M. J. Whyte.
11.10—Mrs. W. S. Smith and Mrs. C. S. Humber.
11.15—Mrs. N. Tomlin and Mrs. F. B. Shore.
11.20—Mrs. H. Ward and Mrs. E. H. McGuire.
11.25—Mrs. W. A. Craven and Mrs. P. J. Ferguson.
11.30—Mrs. G. T. Quincey and A. N. Other.

STRATHS TO DRILL

Victoria Strathconas will hold a workout Thursday night at 8 under the lights at Beacon Hill Park.

Tiremen Go Two Up In 'B' Cage Series

Dickinson & Dunn trimmed the corners off Farmer Construction Tuesday night and thereby got within grabbing distance of the city senior B men's basketball title.

The league champion D&D squad cake-walked to a relatively easy 66-39 victory over Farmers at Central Junior High School gym to give them a 2-0 lead in games in the best-of-five series for the city championship. Farmers will have to knock off D&D three straight times now to take the crown.

Last night's winners jumped into the series lead last week when they edged Farmers, 63-61, in the opener of the five-game series.

D&D made their task easy Tuesday night by effectively blanketing Farmers' destructive bucket man, Charlie Boyd. With the high-scoring centre held to 13 points, in contrast to the high figures he has been hitting in recent playoff competition, Farmers foundered under a wave of poor shooting.

Playing-coach Norm Baker was the big rifle for the winners, dumping in 19 points, followed by Barry Jackson's 16-point effort.

In a preliminary game, Cordova Bay shaded St. Louis College, 39-31, to win the Lower Island juvenile boys' title by a two-game series score of 85-77.

In the first game of the Lower Island bantam girls' semifinal, Lake Cowichan squeezed past Eaglettes, 16-14.

Line-ups follow:

Dickinson & Dunn—Baker 19, Denison 2, Jackson 16, Davies 12, Clarkson 3, Bradshaw 12, G. Bamford. Total—66.
Farmer Construction—Boyd 13, Jones 14, Garner, Shields 2, Anderson, Prior 2, Hunter, Bond 8, Strank, Karadimus. Total—39.
Cordova Bay—Cunningham, Andrews, Swift, Robinson 2, Mycock, Moody 11, Sugden 6, Ilott 7, Corbett, Bishop 13. Total—39.
St. Louis College—Flynn 11, Grenier 6, Conner 2, Scrase 4, Haines, Kobb 6, O'Connell, Fagen, Caldwell. Total—31.
Lake Cowichan — Robertson 3, Proulx 6, Sandberg, Gravelle 3, Smith 2, Lewis 2, Linde, Hobson. Total—16.
Eaglettes—Crowe 1, Bossom 7, Schick 3, Wilson, George 2, Chapman, Barnswell, Vietch 1, Smith, Raby. Total—14.

HEY, LOOK WHAT I DID!

Chunky Skip Teal raised his stick aloft and danced a jig of pure joy Tuesday night at Memorial Arena after he scored his 19th goal of the season in Cougars' see-saw 5-4 victory over Vancouver Canucks. Others in on, but not necessarily participating in Teal's celebration are, left to right, Canuck goalie Ray Mikulan, defenceman Hugh Currie, Cougar Don Chiupka and Canuck defenceman Pat Egan. (Times photo.)

WHL SUMMARIES

WESTERN HOCKEY LEAGUE

WESTERN DIVISION	GP	W	L	T	GF	GA	Pts
Vancouver	54	30	22	2	198	147	62
VICTORIA	54	28	23	3	156	144	59
Seattle	53	23	28	2	156	183	48
N. Westminster	49	22	25	2	172	182	46
EASTERN DIVISION							
Calgary	54	31	23	0	232	193	62
Winnipeg	53	30	22	1	178	163	61
Edmonton	54	28	24	2	195	194	58
Brandon	53	19	29	5	148	181	43
Saskatoon	50	15	30	5	139	187	35

VICTORIA 5, VANCOUVER 4

FIRST PERIOD
1. Victoria, Kilburn (Macauley, Bulloch) 33.
2. Vancouver, Maloney (Currie) 11.18.
Penalties: F. Brown 4.02, Dobbyn 8.34.

SECOND PERIOD
3. Victoria, Teal (Bulloch, Chiupka) 13.37.
Penalties: Robertson 6.55, Kilburn 8.00, W. Brown 11.01, Currie 12.44, Teal 14.30.

THIRD PERIOD
4. Vancouver, Maloney (McCarthy, Ford) 33.
5. Vancouver, Maloney (Currie, McCarthy) 1.18.
6. Victoria, Olson (W. Brown, Whitney) 3.22.
7. Vancouver, Maloney (Ford, Hudson) 9.34.
8. Victoria, Anderson (Kilburn, W Brown) 12.28.
9. Victoria, Bulloch (Kilburn) 13.03.
Penalties: Currie 12.19, Olson 14.13.

SEATTLE 8, NEW WESTMINSTER 5

FIRST PERIOD
1. New Westminster, Schmautz (Bergeron) 3.32.
2. Seattle, Kuzma (E. and O. Dorohoy) 5.04.
3. Seattle, Fielder (Fonteyne, Bradley) 5.13.
4. New Westminster, McLean (McNab) 9.02.
5. Seattle, Kuzma (E. and O. Dorohoy) 9.16.
6. Seattle, E. Dorohoy (Kuzma, Lavitt) 13.54.
7. Seattle, Bradley (Fielder) 18.50.
8. New Westminster, Fashoway (Matthews, Boyce) 19.06.
Penalties: Watson 6.52, Durham 9.00, Watson 19.56.

SECOND PERIOD
9. New Westminster, Bergeron (McNab, McLean) 15.43.
Penalties: Schmautz 5.28, Sinclair 14.26.

THIRD PERIOD
10. Seattle, E. Dorohoy 10.28.
11. Seattle, Fonteyne (Sinclair, Fielder) 12.21.
12. Seattle, Kuzma (E. and O. Dorohoy) 13.25.
13. New Westminster, Love (Boyce, Fashoway) 19.56.
Penalties, Durham 8.19, Watson (team misconduct) 8.19, Bowness 19.04.

BRANDON 4, EDMONTON 0

FIRST PERIOD
1. Brandon, Senick (Kyle, Bentley) 55.
2. Brandon, Cowan (Kukulowicz) 9.15.
Penalties: Wilkie 6.40, Arbour 13.24, Repka 16.57.

SECOND PERIOD
3. Brandon, Senick (Allen, Kyle) 12.55.
Penalty, Kukulowicz 9.50.

THIRD PERIOD
4. Brandon, Kyle (Senick, Bentley) 31.
Penalties: Manson and Poile 10.48, Arbour and Wilkie 19.38.

Stops:			
Boisvert	11	12	8—31
Dechene	10	11	9—30

HONOLULU—Stan Harrington, 145, Honolulu, stopped Carlos Chaves, 144, Los Angeles (5).

Gordie Reaches Goal; Passes Magic '300'

Detroit 3, Chicago 2

By The Canadian Press

Gordie Howe has reached another plateau in a hockey career that already places him in the ranks of the greats.

Howe scored his 300th and 301st National Hockey League goals Tuesday night to become the third man in league history to attain or surpass the 300-mark.

The 27-year-old right winger led Detroit Red Wings to a 3-2 victory over Chicago Black Hawks and joined Maurice Richard and Nels Stewart in the select 300 circle. Richard, Montreal Canadiens' sensational right winger, has 450 goals in 14 NHL seasons.

Stewart, known as Ol' Poison in his playing days, had racked up 323 when he retired after 15 years with Montreal Maroons, Boston Bruins and New York Americans.

TIES LEADING SCORER

Howe, in his 10th season with Wings, produced his milestone goal at 6:33 of the first period before 10,420 fans at Detroit Olympia. He got the other one at 12:55 of the second; one that gave Detroit a 2-1 lead.

Lorne Ferguson was the other Detroit scorer. Tony Leswick and Red Sullivan came up with the Chicago goals.

Not only did Howe, a native of Floral, Sask., crack the 300-barrier but he moved into a tie with Montreal's Jean Beliveau as the leading scorer of the 1955-56 campaign. Beliveau has 34 goals and 26 assists for 60 points. Howe has accounted for 30 goals and 30 assists.

The Red Wing victory moved them into a second-place tie with New York Rangers in the league race.

Tonight Canadiens meet the fifth-place Leafs in Toronto and the last-place Bruins take on Rangers at New York.

NHL SUMMARY

NATIONAL HOCKEY LEAGUE

	GP	W	L	T	GF	GA	Pts.
Montreal	53	32	12	9	151	95	73
New York	50	25	17	8	152	129	58
Detroit	52	22	16	14	136	104	58
Chicago	54	16	28	10	124	168	42
Toronto	52	17	28	7	114	142	41
Boston	51	15	26	10	103	142	40

Next games: Tonight, Montreal at Toronto; Boston at New York.

DETROIT 3, CHICAGO 2

FIRST PERIOD
1. Detroit, Howe (Lindsay), 6.33.
2. Chicago, Leswick (Mortson, Watson), 9.40.
Penalty: Corcoran 6.17.

SECOND PERIOD
2. Detroit, Howe (Reibel, Hillman), 12.55.
Penalties: Corcoran 6.40, Mortson 14.24.

THIRD PERIOD
4. Detroit, Ferguson (Dineen), 3.35.
5. Chicago, G. Sullivan (Leswick, Mortson), 16.03.
No penalties.

Rollins	8	12	5—25
Hall	2	10	4—16

HOCKEY SCORES

QUEBEC LEAGUE
Montreal 1, Shawinigan Falls 2.
Quebec 2, Trois-Rivieres 6.

ONTARIO SENIOR "A"
Windsor 2, Owen Sound 5.

ONTARIO JUNIOR "A"
Barrie 2, Kitchener 9.
Tor. St. Michaels 6, St. Catharines 5.

NORTHERN ONTARIO SENIOR
Sudbury 3, Sault Ontario 1.
Sault Mich. 4, Pembroke 8.

WESTERN JUNIOR
Regina 7, Lethbridge 6.

SASKATCHEWAN JUNIOR
Flin Flon 4, Yorkton 5.

OKANAGAN SENIOR
Kelowna 7, Penticton 6.
Kamloops 2, Vernon 7.

KNOW YOUR B.C. CONSOLS' SKIPS

The top curlers in British Columbia are gathered in Victoria this week for the 61st annual B.C. Consols at Victoria Curling Club, an event that will solidify Victoria's spot on the curling map. To familiarize Victorians with the names that make curling news in the province, The Times today continues this feature, Know Your B.C. Consols Skips, written by curling writer Bill Rayner.

LLOYD HARPER

GERRY GREEN

Three times and out is the hope of Lloyd Harper and his Quesnel entry in the B.C. Consols at Victoria Curling Club this week. Down from the frigid north as representatives of zone seven, Harper has been on two previous Consols rinks, once as a third and once as a skip. Lloyd insists, however, that he is actually a third, and only started skipping in Quesnel as the only way to fill up a rink. The Harpers had a promising brother combination going back in the 30's, but Lloyd's kin moved away, and he was left skipping. By now, however, he has been curling nearly 30 years, and if practice makes perfect, he should be tough to beat, come Consols time Thursday.

The "baby" of the eight B.C. Consols skips in Victoria for the provincial finals this week at Victoria Curling Club is Gerry Green of Vernon, skip of the zone six entry. Gerry is 31 years old, and has been curling "steadily" since 1947. This is the first time he has skipped a rink out of zone competition into the B.C. final, but he has had plenty of experience at the helm of a quartet, missing only one year as skip since taking up the game. The whole rink is from around Vernon, and curled previously together in club draws before getting together this year on the Consols trail. This is their first trip to the coast.

NATION-WIDE TOUR

Bring Russians Here—Campbell

MONTREAL (CP)—President Clarance Campbell of the National Hockey League said Tuesday he would like to see the Russian Olympic hockey team tour the hockey belt of Canada and the United States under auspices of the Arena Managers' Association.

Members of this organization would be the logical ones to sponsor such a tour, said Campbell, since they represent the biggest buildings and the financing would present no problem.

"I am sure every member of the association would underwrite his share," said Campbell. "I can't go along with suggestions that Russia send its team over.

"Let's bring the team over under the auspices of people who know what they are doing; not as a bit of propaganda or a show-piece. I can see no point also in an attitude of 'get yourselves over here and we'll provide room and board.'

Campbell suggested as itinerary might include: Quebec, Montreal, Ottawa, Toronto, Kitchener, Ont., Winnipeg, Calgary, Edmonton, possibly the Canadian west coast and then Seattle, Minneapolis, Chicago, Detroit, possibly St. Louis; then Cleveland, Buffalo, New York, Boston and possibly Providence.

"That represents the full swath of the hockey world in North America," he said.

Times $100 Still Safe—But Phew!

Duncan Rink Just Misses Eight-End; Big Prize

By BILL RAYNER

The way these curlers are going at Victoria Curling Club this week during the 61st annual B.C. Bonspiel, today could very well be the day the Victoria Times' special $100 cash award for an eight-ender finds its way into somebody's pockets.

First, on the opening day of the 'spiel, Monday, a number of five-enders and one six-ender were scored, then Tuesday brought—of all things—a seven-ender.

Perpretators of this near thing were Bill Wadsworth and his rink from Duncan. They earned VCC crests, but no $100, by coming close in a Tuesday afternoon game against Hugh Renfrew's rink from Victoria.

The sparkling effort was achieved in the seventh end in the 64s of the Colonist primary. The Duncan crew, skipped by Harvey Hodge, won the game, 15-7.

He had last rock in the end and had seven rocks when he came up to make his last shot. He was only counting two, however, as Renfrew had a rock just inside the eight-foot ring. Hodge then took out Renfrew's rock easily, but failed in his attempt to roll over and remove another Renfrew rock, to leave himself counting seven.

The Wadsworth rink also distinguished itself Monday by running up the highest score of the 'spiel to date, a 19-1 rout of Rev. T. Jones of Victoria

An earlier win Tuesday, 10-3, against G. Harding, Victoria, gave them the share of the lead in the grand aggregate race with four straight victories.

Coasting along with more prosaic but just as important victories is Bung Cartmell of Vancouver. The veteran Macdonald Brier skip has also chalked up four straight wins, two of them coming Tuesday against W. Erichsen, Victoria, 10-8, in the Grand Challenge, and J. Bellhouse, Vancouver, 10-8, in the Colonist primary.

TONY WINS THIRD

Victoria's Tony Gutoski won his third straight game Tuesday, a 5-4 thriller from Tony Folk, Duncan, to stay in the grand aggregate race. Gutoski and Lloyd Harper of Quesnel are the only two B.C. Consols finalists still undefeated

Harper won from Bill Dunston, Victoria, Tuesday afternoon, 7-5, to move ahead in the Grand Challenge.

A number of rinks still sported the undefeated label after Tuesday's play, but the survivors will be chopped considerably today.

This morning's 4 a.m. draw was washed out by the draw committee, but will be in evidence again Thursday morning. Today play in the 16s of the Grand Challenge and Colonist events will continue, while the Eaton's and Ker & Stephenson secondaries will be in full swing, and the Times and Hudson's Bay events will get under way.

And one of those competitions is just liable to sport the prize-winning end, especially since the late draw Tuesday saw Wes Young of the RCN miss a shot against Bob Reid of Port Alberni, to leave Reid counting one.

It was the last end, and if Young had come through, he would have had an eight-ender to win the game.

Then there was Colin Gibson of Victoria, who counted a six-ender against A. Chauvin of Victoria in the fifth end to win his game, 14-13.

B.C. BONSPIEL RESULTS

11 P.M., TUESDAY
Gibson (Vic) 14, Chauvin (Vic) 13. K & S.
Jones (Vic) 14, Wells (Vic) 5, K & S.
Dunstan (Vic) 8, Dobell (Van) 6. K & S.
Mather (Pen) 4, Hoffman (Chill) 10. K & S.
Redford (Vic) 3, A. Brown (Van) 11. Colonist.
McCutcheon (Vic) 5, Green (Vern) 11. K & S.
Reid (PA) 11, Young (RCN) 7, Eaton's.
Richardson (RCN) 6, Hobbs (Kel) 9. K & S.

1.30 A.M. WEDNESDAY
Larsen (Chill) 9, Barclay (Vic) 8.
Fuller (Nan) 8, R. Brown (Vic) 5.
Karjala (Dunc) 10, Drybrough (Vic) 5.
Dunn (Nan) 13, Law (Vic) 10.
R. Harper (Dunc) 11, More (Vic) 8.
Lauder (Vic) 12, MacDonald (Tri) 9.
Ford (Van) 14, Barr (Vic) 4.
Harding (Vic) 10, Gallagher (Vic) 3.

1 P.M. DRAW

GRAND CHALLENGE
Dobell (Vancouver) 10, Jordan (Kimberley) 5.
A. Brown (Vancouver) 8, Sellers (Victoria) 7.
Folk (Duncan) 9, Mather (Penticton) 3.
Watson (Victoria) 9, Earle (Duncan) 8.
Perlette (Victoria) 12, MacLeod (Victoria) 8.
L. Harper (Quesnel) 7, Dunstan (Victoria) 5.
Ballard (Vancouver) 7, Peerless (Nelson) 6.

COLONIST CHALLENGE
Wadsworth (Duncan) 15, Renfrew (Victoria) 7.

3.30 P.M. DRAW

GRAND CHALLENGE
MacNaughton (Vancouver) 9, Gardner (Victoria) 4.
MacKinnon (Vancouver) 10, Jeffrey (Victoria) 5.
Price (Port Alberni) 9, Marshall (Victoria) 8.
Eatons (Victoria) 13, Dr. Bowker (Ladysmith) 4.

COLONIST CHALLENGE
Gutoski (Victoria) 5, Folk (Duncan) 4.

EATONS
Bowering (Victoria) 11, Parsons (Victoria) 7.
Douglas Hotel (Victoria) 9, Gallaugher (Victoria) 7.
Schisler (Princeton) 16, Zabel (Victoria) 5.

6 P.M. DRAW

GRAND CHALLENGE
Dairyland (Chilliwack) 10, March (Kamloops) 4.

COLONIST CHALLENGE
Ludlow (Victoria) 9, Smith (Victoria) 6.
Cartmell (Vancouver) 10, Bellhouse (Vancouver) 8.
Lauder (Victoria) 9, Berreth (Chilliwack) 6.

KER STEPHENSON
Topping (Oliver) 10, Madden (Victoria) 4.
Barr (Victoria) 9, Bowering (Victoria) 7.
Moir (Victoria) 13, Gates (Victoria) 10.
MacKinnon (Cranbrook) 10, Zabel (Victoria) 9.

8.30 P.M. DRAW

COLONIST CHALLENGE
H. Jordan (Kimberley) 10, Gar Taylor (Victoria) 2.

KER STEPHENSON
Seller (Victoria) 11, Smeaton (Victoria) 4.
James (Victoria) 11, Jeffrey (Victoria) 6.
Woodland (Williams Lake) 14, Shillington (Victoria) 5.

EATONS
Bullock (Victoria) 7, Lackie (Victoria) 4.
Renfrew (Victoria) 10, Wood (Port Alberni) 8.
Lauder (Victoria) 9, Ludlow (Victoria) 8.
Peitzicks (Victoria) 12, Phillips (Prince George) 9.

Brandon Puck Fans Back Regals

SEATTLE, Wash. (BUP)—Western Hockey League president G. A. Leader said Tuesday that attendance at Brandon, Man., during January showed the wheat centre city was backing its entry to the hilt.

Although Leader did not release any attendance totals, he said that for the first six games played in each WHL city during January, Brandon outdrew Seattle, New Westminster, Saskatoon and Victoria and was within 810 paid admissions of drawing as many fans as Edmonton.

"With a break in the weather, which is long overdue," Leader said, "and the tight race developing for play-off positions, attendance will pick up in all cities."

Brandon entered the league mid-way through the current season following the transfer of the Regina franchise because of poor attendance.

SAN ANTONIO, Tex.—George Easterling, 135, Port Arthur, Tex., outpointed Luciano Gonzalez, 135, Monterrey, Mexico (10).

The Annual Meeting of the Active Members of the
CHINOOK CLUB
will be held in the Liberal Hall, 1322 "A" Government Street,
SATURDAY, FEBRUARY 11
at 8 p.m.

Dutchmen Win

BADEN-BADEN, Germany (Reuters) — The Canadian Olympic hockey team defeated RCAF Fliers 15-4 Tuesday in an exhibition game played at the air force's Sollingen base here.

The Olympic team, Kitchener-Waterloo Dutchmen, beat the same squad 15-5 Monday.

HOCKEY
AT MEMORIAL ARENA
FRIDAY, FEB. 10
8.30 P.M.
COUGARS
vs.
New Westminster
Tickets at
817 Fort St., CJVI Bldg.
On Sale Daily—9.30 to 5.15
Arena Box Office Opens
Night of Game at 7.30
Adults: $1, $1.25, $1.50, $2
Children: 50c, 60c, 75c, $1

NEW
Half-Ton
SPUR
GEARED
CHAIN
BLOCKS
$55.00
Save Money!
Speed Repairs!
Less than half what you'd expect to pay—first-class and guaranteed 100%. Easier to handle — more portable — proof tested and inspected for a lifetime of lifting.
1-Ton ..... $ 62.50
1½-Ton ..... $ 75.00
2-Ton ..... $ 90.00
3-Ton $110.00
FREE PARKING
Everything's guaranteed 100% to please or your money cheerfully refunded. It's an education in itself just to come in and browse.
CAPITAL IRON & METALS LTD.
1832 STORE ST.
Phones: 4-8441 - 4-2434

WRESTLING
VICTORIA BALLROOM—THURSDAY, FEB. 9—8.30 P.M.
MAIN EVENT
Australian Tag Team Match
LEO NUMA
GIL MAINS
vs.
DON KINDRED
BOB STRANGLER WAGNER
SEMI-MAIN EVENT
CLAIRE ROBINSON vs. TARZAN ZIMBA
PLUS OPENING BOUT
Tickets: Ringside $1.50, Stage $1.25, First Row Balcony $1.25
General Admission $1.00, Children 50c
On Sale at: Wagner's Newsstand, 1320 Douglas Street; Esquimalt Bowladrome, 1225 Esquimalt Road; Jerry's Newsstand, 746 Yates Street

WHAT'S THE SCORE? BY Denny Boyd

ODDMENTS AT BARGAIN PRICES—It could be that the proposed amalgamation of the boxla Pilseners and Indians will take a back seat if and when the New Westminster Salmonacs make an announcement that will shake the Intercity Lacrosse League but could be the salvation of boxla in the Royal City. If a certain deal goes through, the announcement will be a shocker. Watch for it . . .

One of the big items on boxla vice-president Bill Dickinson's agenda this year is guaranteed police protection for referees at all arenas. The spitting and bottle-tossing antics of Nanaimo fans helped force the issue . . .

★ ★ ★

WEDNESDAY SPECIALS—Jimmy McKeachie, indefatigable tub-thumper for the Victoria Shamrocks, already is billing the possible field lacrosse game between Shamrocks and West Point as "the world's championship." Jimmy reasons that Shamrocks are Canadian champs and he can't find anyone to tell him that West Point are not U.S. champs . . . A lacrosse stick, in the off-season, requires just as much attention as a delicate flyrod. Frank Pomeroy keeps the Shamrock sticks in shape during the winter by boring a three-inch-long, quarter-inch wide hole in the butt end, filling the hole with linseed oil and hanging the sticks, pocket down . . . Dutch Wanderers of the Victoria and District Football Association are sporting new orange and white uniforms, Holland's international colors . . .

★ ★ ★

By necessity, Nanaimo Timbermen will have almost an entirely new internal organization this season. Popular Bob Corlette, last year's team president, still is very ill after being hit by polio, while manager Bus MacDonald, who doubled as behind-the-scenes coach last year, has been transferred to Hope by his employers.

★ ★ ★

SLIGHTLY SHOPWORN—When Nanaimo Clippers' Arnie Dugan was presented with a trophy for winning the Vancouver Island Amateur Hockey League scoring title at Memorial Arena Monday night, he made the darndest speech you ever heard. The man said, "I don't deserve this honor. Bill Sutherland of our club worked much harder than I did, he turned up for more games but he just wasn't as lucky as me . . . In the Drake-Clipper final, Ed Varga, one-time scoring king of the amateurs, was quite literally knocked through the boards. Varga was charged by a Nanaimo player in the northeast corner, the exit gate gave way under the impact and Varga found himself sprawled halfway out to the rotunda. . . . It did not appear that the butt-end that Clippers' Bruno Ferlin gave to Curly Leachman was intentional. It looked as though Ferlin was trying to cross-check Leachman, slipped and the end of his stick plunged into Leachman's ribs, inflicting a painful bruise. . . .

★ ★ ★

FREE SAMPLES—Who's going to play goal for the Victoria Shamrocks this year? Don't be too surprised if it is Don Hamilton, the Victoria 18-year-old currently guarding the nets for the Melville Millionaires junior hockey team on the prairies.

PERSONAL ITEM—All this squealing and sobbing about Canada's loss to Russia in the Winter Olympic Hockey Tournament sickens me. We sent our Allan Cup champions, supposedly our best amateur team. They played their best but they lost. And because they lost, people are hollering for blood, anyone's blood, as if losing was a foul crime. Those who don't want blood are making excuses, like "Our pros could beat their pros," just like little boys who lose a fight and then say, "Well, my Dad could beat up your Dad" Other people say we should send over Gordie Howe, Rocket Richard and Red Kelly, but do you think their NHL teams would excuse them in mid-season to traipse off to Europe while the Stanley Cup hangs in the balance?

Let's stop thinking of ourselves as the only country in the world with hockey players. Let's learn to lose gracefully and not whimper when our pride is bruised. Let's let the Russians go their own way with their state-subsidized teams. We don't have to emulate their win-at-all-costs tactics.

We call ourselves the greatest hockey country in the world. But sometimes we don't act like it.

Grant Sets Record; Can't Make V's Win

By The Canadian Press

Playing coach Grant Warwick Tuesday night set an all-time scoring record in the Okanagan Senior Hockey League when he provided three assists for Penticton Vs in a game against Kelowna Packers.

His total for the season now is 104 points made up of 50 goals and 54 assists.

Warwick's efforts, however, were not good enough to give the V's a win. Kelowna rang up a 5-1 lead in the first period and edged out 7-6 winners.

The defeat followed another Saturday when Kelowna also downed the V's, ending the hopes of the 1954-55 world hockey champions of overhauling Vernon Canadians for top spot in the league. Penticton finished in front the last two years.

VERNON TOPS LEAGUE

In another OSHL game Tuesday, Vernon tightened their already strong grip by thumping Kamloops Elks 7-2. The win, coupled with Penticton's loss, assured the Canadians of the Becker Trophy, emblem of the league title.

BOSTON—Larry Boardman, 139, Marlboro, Conn., outpointed Wallace (Bud) Smith, 140¾, Cincinnati, (10), non-title. Bobby Murphy, 145½, Boston, outpointed Jackie O'Brien, 147, Meriden, Conn. (10).

RACE RESULTS

SANTA ANITA

First Race—
Polly Green (Longden) $6.10 $4.10 $3.90
Bonded Treat (Zufelt) 4.40 3.60
Some Tune (Maese) 4.80
Time—:33 4-5.
Also ran: Solid Choice, Audrey M. P., Miss Matador, Leaful, Cherrytown, Miss Rosebud, Direct Tax, Scurry Flurry, Ancient Myth, Indian Swift, Steponoway.

Second Race—
Gamaja (Shoemaker) $14.80 $7.40 $4.80
Why Certainly (Boland) 7.10 3.50
You Go (Arcaro) 3.40
Time—1.46 2-5.
Also ran—Quite Well, Tony's Pie, Val's Gal, Court Risk, Caeser Red, Devil's Best, Facsimile, Pink Pill, Lost Gloves.

Third Race—
Ohio Host (Taniguchi) $44.50 $17.40 $6.90
Oliver (Neves) 5.10 3.90
Firelock (Moreno) 3.10
Time—1.12 2-5.
Also ran: Sickles Mood, Fire Dance, Printex, Jo Host, Marudas, Domeco, Jaycee Dee, Fly Up, What Haste.

Fourth Race—
All She Wrote (Boland) $17.10 $8.40 $7.00
Legal Beagle (Gibb) 6.90 5.80
Bell Captain (Neves) 7.80
Time—1.46.
Also ran: Brownaway, Ritakan, Eastern Seer, Regulus, Northern Spy, Forneverend.

Fifth Race—
Moolah Bux (Taniguchi) $6.90 $4.40 $3.20
Speedy Edie (Valenzuela) 5.70 3.60
Bugle (Neves) 3.20
Time—1.10.
Also ran: Heel Flame, Ancient Pistol, Kingly, Nerac, Riparius, This Side, Baron Noor, Particolor, Vally-Chally.

Sixth Race—
El Panell (Longden) $14.50 $5.60 $4.00
Wine and Dine (Taniguchi) 4.80 3.30
Jolly Sister (Neves) 4.50
Time—1.24.
Also ran: Kings Mistake, Mary Be Good, Petal, Sienna II, Jovie K., Fleurlea.

Seventh Race—
Cyclotron (Arcaro) $6.90 $3.80 $3.40
Don McCoy (Neves) 3.30 3.00
Full Time (Gilligan) 10.50
Also ran: Blaze, Aces Wired, Bradley, Star of the Forest, Ella Bee, Blue Trumpeter.

Eighth Race—
Navajo (Boland) $18.20 $8.40 $4.50
Top Performer (Taniguchi) 39.00 12.30
Coiner (Arcaro) 3.30
Time—1.45 4-5.
Also ran: Quick Count, Rumbera, Wanda Witch, Four Sisters, Friendly Ace, Snooksie, Peasant Boy, Best Reader, Dark Khal.

MEDAL ROUND

Mrs. Husband scored an 87-9—78 Tuesday to win the silver division of a monthly medal competition at Victoria Golf Club. Bronze division winner was Mrs. M. Bowded with 97-22—75.

LONDON—Peter Waterman, 147¼, Britain, outpointed Kid Gavilan, 147½, Cuba (10).

HOLLYWOOD, Calif.—Art Aragon, 146, Los Angeles, knocked out Ramon Tiscareno, 148, Juarez, Mexico (2).

FORD TRUCKS
NATIONAL MOTORS

TIME OUT! By JEFF KEATE

'Ski lodge? Go past the sanitarium, past the clinic, then right at the cemetery and it's just beyond the hospital. . . . Have fun, folks!"

Five Games Listed by Minor Booters

The Lower Island Junior and Juvenile Football Association has scheduled five games on their week-end schedule.

A general association meeting will be held next Tuesday night at 8 in the Eagles Home.

Schedule follows.

SATURDAY
Division V—Heaneys vs. Eagles, 1 p.m., Hollywood park.
Division IV—Eagles vs. Combines, 1 p.m., Lower Beacon park.
Division III—Canadian Scottish vs. Eagles, 2.30 p.m., Upper Beacon Hill park.

SUNDAY
Division II—Eagles vs. Canadian Scottish, 2.30 p.m., Lansdowne park.
Division I—Eagles vs. Sooke, 2.30 p.m., Hampton Road park.

MINOR HOCKEY JAMBOREE

Bubble-Gum Set Has Its Night

The big night for the little guys of the hockey world is scheduled for Feb. 14.

Next Tuesday night, all the facilities of Memorial Arena will be turned over to the Victoria Minor Hockey Association for their annual Minor Hockey Night, when the bubble-gum crowd are the temporary kings of hockey in the city.

A full slate of minor league games, plus additional entertainment, will be offered to fans attending, as well as an opportunity to see just how effective the vast minor hockey program is. The three games that will be played will feature top stars in the midget, peewee, juvenile and junior circuits, who will be putting their best foot forward.

OPERATING FUND

All proceeds from the night will be turned into the minor league operating fund, to provide sticks and uniforms for more youngsters with a hockey gleam in their eyes. The one night is virtually the sole source of revenue with which to meet the rising costs of equipping the many youngsters to whom the association caters. Close to 300 youngsters are playing hockey this year in the various divisions.

Minor Hockey Night will open at 7 with a game between two midget all-star teams, followed by a peewee all-star match. Juniors and juveniles will be featured in the third game.

Mayor Percy Scurrah will be the guest of honor, the HMCS Naden band will provide continuous musical entertainment and arena manager Joe Dukowski will face-off the puck at 8 in the official opening ceremonies.

A large number of door prizes will be given to lucky fans.

Esquimalt Juniors Outboot Mount View

Esquimalt High School made it a four-way tie for first place in the Inter-High School Junior Soccer League Monday when they scored a 7-0 victory over Mount View High School.

Victoria High School moved into the crowd with a 3-2 victory over Oak Bay High School on the strength of goals by Tommy Bourne, Willie Wong and Gerry Hansen.

	W	L	T	GF	GA	Pts
Mount Douglas	1	0	0	4	3	2
Victoria High	1	0	0	3	2	2
Oak Bay	1	1	0	5	3	2
Esquimalt	1	1	0	10	4	2
Mount View	0	2	0	0	10	0

SOCCER FANS RESPOND TO STRATHCONA PLEAS

Officials of the Victoria Strathcona soccer team said Tuesday night that public response to their plea for financial aid has been good.

The team has asked Victoria sports fans for help in raising the $1,500 entry fee required to secure a franchise in the reconstituted Coast Soccer League which has been made over as a summer league following a disastrous winter season.

Team president Jim Lackie said Tuesday night that close to $600 has been raised and expressed hope that the entire $1,500 could be secured by the end of the week.

The team's cheque for the full $1,500 must be in the hands of the Coast Soccer League treasurer no later than Saturday or the club's franchise will be forfeited.

ESTABLISHED 1840
FINE dress SHOES at WILSON'S
for tuxedo and full dress wear

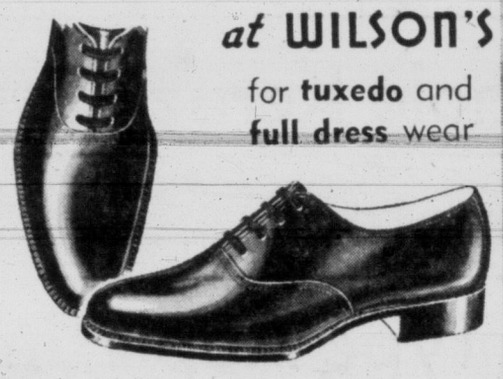

Step out in comfort and correct style . . . dress up with smart Black Dress Shoes from Wilson's . . . plain toe Balmoral style, quality-built, priced at only 18.50

W&J WILSON LIMITED
Government Street—Opposite Post Office—3-7177

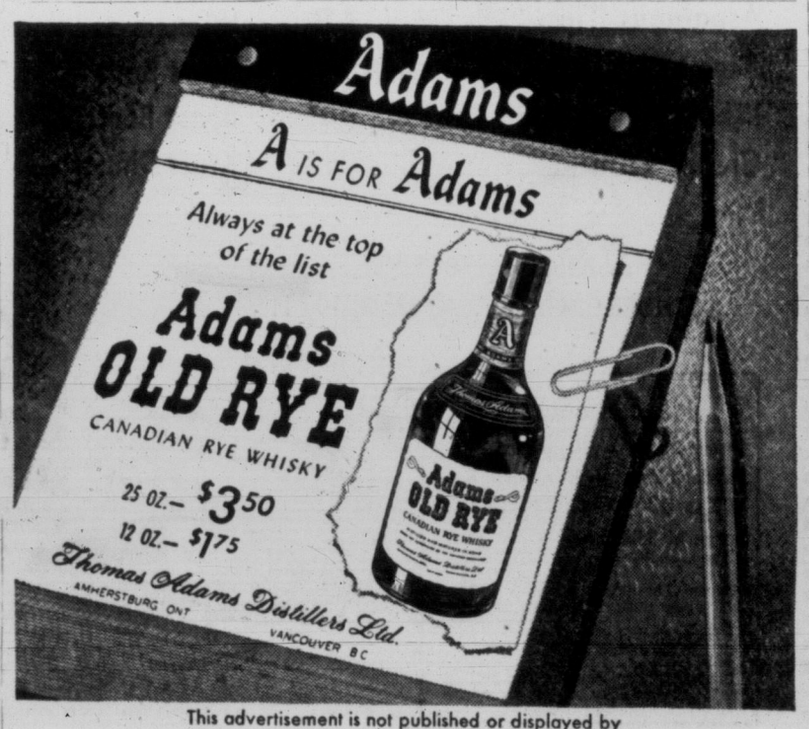

This advertisement is not published or displayed by the Liquor Control Board or by the Government of British Columbia

British Boxing Board to Meet; May Reverse Referee's Decision

LONDON (BUP) — Outrage boiled up today against a referee's decision that gave young Peter Waterman of Britain a split-decision victory over Cuban Kid Gavilan in a 10-round welterweight bout Tuesday night.

British fans, newspapers and officials led the criticism heaped on the aging head of Ben Green, one of the most respected ring officials in the country.

The stewards of the British Boxing Board of Control, governing body of boxing in this country, summoned Green to attend today in London.

They will ask Green how he arrived at the decision to award a 10-round decision to Waterman. Almost everyone else at Harringay arena, including 10,000 fans, believed Gavilan of Cuba had won easily.

Officials said the meeting is the regular monthly gathering of the stewards but that, in view of the controversy over last night's decision, the board should hear Green's views.

British boxing czar Jack Solomons, promoter of the fight, said there was "bound to be an inquiry" over the decision. Informed sources said it was possible the British Boxing Board of Control would reverse Green's decision.

Solomons, referees of preliminary bouts, experienced boxing reporters, and the 10,000 Harringay arena fans all believed former world champion Gavilan had won easily with a bewildering variety of punches

BUY YOUR BOAT, ENGINE OR MARINE EQUIPMENT ON EASY TERMS
Take 2 Years to Pay
ANGUS MARINE
2220 Douglas St.

TINY TIM
WINDOW BOX TOMATO

For pots, boxes or garden. Extremely early. Tiny Tim is only 8 inches high, dwarf and compact. Loaded with clusters of bright red fruit up to one inch across. Though rather small, Tiny Tim gives you delicious fine flavored fruit before other home grown sorts and when shipped-in tomatoes are so expensive. Colorful and ornamental too for pots or garden.
(Pkt. 25c) (½ oz. 75c) postpaid
FREE BIG 144 PAGE SEED AND NURSERY BOOK FOR 1956
DOMINION SEED HOUSE
GEORGETOWN, ONT.

1956 DEMONSTRATOR FORDS
SALE

! ! SPECIMEN CARS ! !
These are the cars we use to demonstrate FORD'S sterling qualities. They obviously have to be top line cars!

TOP CONDITION CARS!
All National's demonstrators are maintained and serviced personally by our shop foreman.

Most of These Cars are Equipped with Fordomatic, Turn Signals, Custom Heater, Push-Button Radios, Anti-Freeze and Full Tank of Gas

LOOK AT THESE PRICES!

1956 CONSUL
Driven by Ian Taylor
Reg. $1,969
SALE $1,710
SAVE $259.00

1956 MONARCH LUCERNE
Sports Sedan
Driven by George Blackburn
Reg. $4,280
SALE $3,580
SAVE $700.00

1956 FAIRLANE FORDOR
Driven by Lloyd Loiselle
Reg. $3,315
SALE $2,745
SAVE $570.00

1956 FAIRLANE TUDOR
Driven by Frank Gilbert
Reg. $3,359
SALE $2,712
SAVE $647.00

1956 MONARCH RICHELIEU
Sport Sedan
Driven by Peter Whittlesey
Reg. $4,548
SALE $3,748
SAVE $800.00

1956 FAIRLANE TUDOR
Driven by Bink Tisdall
Reg. $3,244
SALE $2,733
SAVE $511.00

'56 CUSTOMLINE FORDOR
Driven by Larry Dunkley
Reg. $3,090
SALE $2,614
SAVE $476.00

1956 FAIRLANE TUDOR
Driven by Albert Howard
Reg. $3,244
SALE $2,733
SAVE $511.00

'56 CUSTOMLINE TUDOR
Driven by Ian Douglas
Reg. $2,740
SALE $2,373
SAVE $367.00

'56 CUSTOMLINE FORDOR
Driven by Wally Connerton
Reg. $3,110
SALE $2,634
SAVE $476.00

'56 CUSTOMLINE FORDOR
Driven by Doug Wood
Reg. $3,202
SALE $2,702
SAVE $500.00

1956 MONARCH RICHELIEU
Coupe
Driven by Logan Matthew
Reg. $4,417
SALE $3,695
SAVE $722.00

1956 FAIRLANE FORDOR
Driven by Alex Anderson
Reg. $3,348
SALE $2,813
SAVE $535.00

1956 MAINLINE FORDOR
Driven by Cec Langton
Reg. $2,682
SALE $2,325
SAVE $357.00

1956 MAINLINE FORDOR
Driven by Peter Dixon
Reg. $2,682
SALE $2,325
SAVE $357.00

'56 CUSTOMLINE TUDOR
Driven by Angus MacDonald
Reg. $2,941
SALE $2,459
SAVE $482.00

1956 MONARCH LUCERNE
Sport Sedan
Driven by Vern Tucker
Reg. $4,168
SALE $3,478
SAVE $690.00

1956 ZEPHYR
Driven by Brian Burn
Reg. $2,162
SALE $1,875
SAVE $287.00

1956 FAIRLANE FORDOR
Driven by Eric Lewis
Reg. $3,392
SALE $2,818
SAVE $574.00

1956 FAIRLANE FORDOR
Driven by Stew Cumberland
Reg. $3,276
SALE $2,716
SAVE $560.00

NOBODY — NO, NOBODY UNDERSELLS

848 YATES
NATIONAL MOTORS
PHONE 4-8174

ANGLIAS — PREFECTS — CONSUL — ZEPHYRS — FORD — MONARCH

Here's Why

There's NO Place Like SUPER-VALU FOOD STORES to buy SAUSAGES

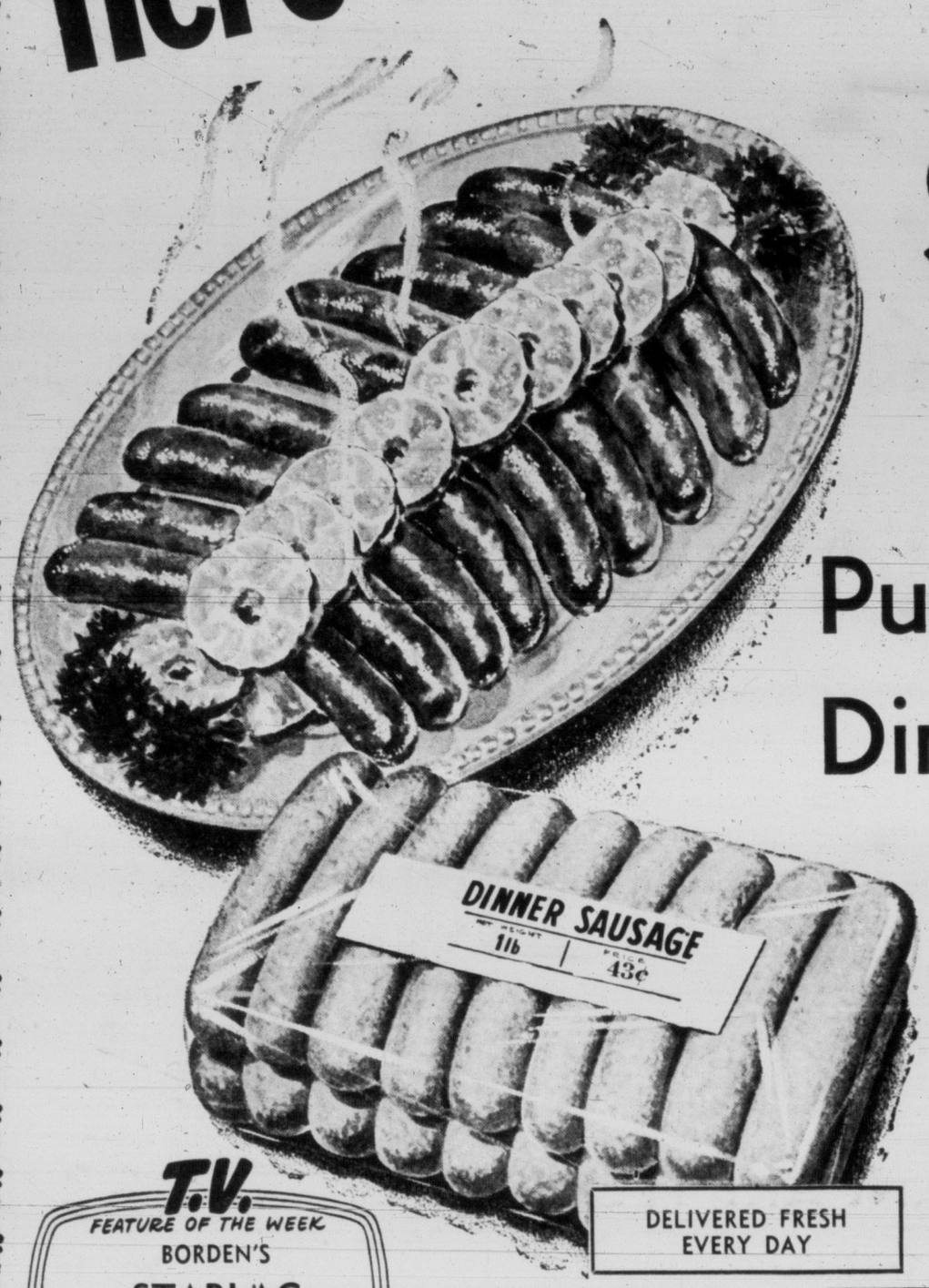

SUPER-VALU sausages are manufactured under kitchen clean conditions using only the finest pork, beef and oriental spices.

These choice ingredients are combined to give SUPER-VALU sausages a superb flavor that will appeal to the taste of everyone.

SUPER-VALU sausages are made while you sleep and delivered to the stores early next morning. Only fresh beef and pork are used.

Pure Pork Sausage Cello Pack, lb. **45¢**

Dinner Sausage 1-lb. Cello Pack **43¢**

Breakfast Delight, Rindless, Sliced
SIDE BACON Picture Pack, ½-lb. pkts., per lb **53¢**

PORK BUTT ROAST Lean, Boneless, lb **47¢**

BLADE ROAST BEEF GRADE A, Blade bone removed, lb. **49¢**

FILLET OF SOLE Pacific Brand, lb **49¢**

DELIVERED FRESH EVERY DAY

T.V. FEATURE OF THE WEEK
BORDEN'S
STARLAC
Instant Milk Powder
1-lb. tin **35¢**
BE SURE TO SEE SUPER-VALU'S "THE WHISTLER" PROGRAM EVERY THURSDAY AT 9

McCORMICK'S
GRAHAM DELIGHT BISCUITS 11½-oz. Cello **35¢**

BREAD Martha Laine Wrapped, 24-oz. loaf **2 for 35¢**

COFFEE Gold Cup lb. **1.04** Silver Cup lb. **97¢**

PERFEX BLEACH 64-oz. Bottle **53¢**

LIGHT GLOBES Inside frost, 25, 40, 60-watt **3 for 59¢**

★ **Whole Kernel Corn** LIBBY'S, 15 oz. **2 tins 35¢**

★ **Tomatoes** CAL LINDA, 28 oz. **2 tins 49¢**

★ **Sunrype Apple Juice** Clear, 48-oz. **2 tins 55¢**

McINTOSH APPLES

FROM THE SUNNY OKANAGAN

DELICIOUSLY CRISP,
EXTRA FANCY, WRAPPED, approx. 40-lb. box **$2.99**

Florida Indian River, Marsh Seedless
GRAPEFRUIT White or Pink, Full of Juice **6 for 49¢**

California Red Emperor
GRAPES Crisp and Sweet **2 lbs. 33¢**

Canned Fruits and Vegetables

Apple Sauce	Aylmer Fancy, 15-oz. tin	20¢
Red Plums	Nabob, 15-oz. tin	2 tins 29¢
Fruit Cocktail	Libby's, 15-oz. tin	27¢
Pineapple	Libby's Crushed, 20-oz. tin	31¢
Asparagus Tips	Nabob Fancy, 12-oz. tin	41¢
Peas	Nabob Fancy No. 3 15-oz. tin	2 tins 45¢
Whole Green Beans	Nabob Fcy., 15-oz. tin	25¢
Cream Corn	Nabob Fancy, 15-oz. tin	2 for 35¢

Quick Serve Meats

Pork and Beans	Nabob, 15-oz. tin	2 tins 25¢
Spaghetti and Cheese	Libby's, 15-oz. tin	2 tins 35¢
Chili Con Carne	Libby's, 15-oz. tin	32¢
Irish Stew	Puritan, 15-oz. tin	32¢
Wieners and Beans	Puritan, 15-oz. tin	27¢
Meat Balls	Puritan, 15-oz. tin	39¢
Roast Beef	Puritan, 15-oz. tin	67¢
Kraft Dinner	7½-oz. pkt.	2 for 29¢

PRICES EFFECTIVE:
THURS., FRI., SAT. — FEB. 9 - 10 - 11

STORE HOURS:
Estevan Ave. — Blanshard Street
Pandora Ave. — Esquimalt Road
9.00 to 5.30—Wed., 9.00 to 12.30
Gorge at Tillicum — Open Every Day—9.30 a.m. to 6.00 p.m.
Except Esquimalt, all above stores open until 9 p.m. Fridays
Estevan and Gorge for sale of Fresh Meats and Groceries
Blanshard and Pandora for sale of only Cooked Meats and Groceries

B.C. OWNED AND OPERATED

m-m-m-m PANCAKES 'n SYRUP

made with AUNT JEMIMA PANCAKE FLOUR . . .

and make them more delicious with

ROGERS' LIGHT SYRUP

February 14th is Shrove Tuesday, with pancakes and syrup the traditional dish, whether served for breakfast, lunch or dinner. For a pancake meal the family is sure to enjoy serve pancakes made with Aunt Jemima Pancake Flour topped with a generous serving of golden Rogers' Light Syrup.

You'll find Aunt Jemima the sure quick way to make fluffy flavorful pahcakes and Rogers' Light Syrup the perfect accompaniment.

Free Recipe Books

Recipe booklets, full of many new and interesting ideas featuring Rogers' Golden Syrup and Quaker products, are obtainable free of charge at your nearby Super-Valu.

★ **AUNT JEMIMA PANCAKE FLOUR** Regular or Buckwheat. 3½-lb. pkg. **53c**

★ **ROGERS' LIGHT SYRUP** Smooth, Golden, Easy-Flowing, 22 oz. **2 bottles 49c**

★ **MARGARINE** Quartet, grand for Pancakes, 1 lb. **2 pkgs. 57c**

AUNT JEMIMA PANCAKE FLOUR

Makes tasty, satisfying pancakes as quick as a wink—Economical, too, Aunt Jemima not only saves muss and fuss but saves you money at the same time.

AUNT JEMIMA LIGHT SYRUP

You'll enjoy the delightful distinctive flavor of this golden syrup. Its easy flowing consistency makes it ideal for pancakes and waffles . . . and the attractive container makes a useful syrup jug.

MUFFETS SHREDDED WHEAT with ROGERS' GOLDEN SYRUP

For a delicious breakfast treat pour Rogers' light syrup over muffets—Not only tasty—but energizing, too.

9 oz. **2 pkgs. 31c**

QUAKER CORN MEAL

Especially good for muffins and cookies. 22-oz.. pkg. **23c**

PANCAKE TUESDAY, FEBRUARY 14th

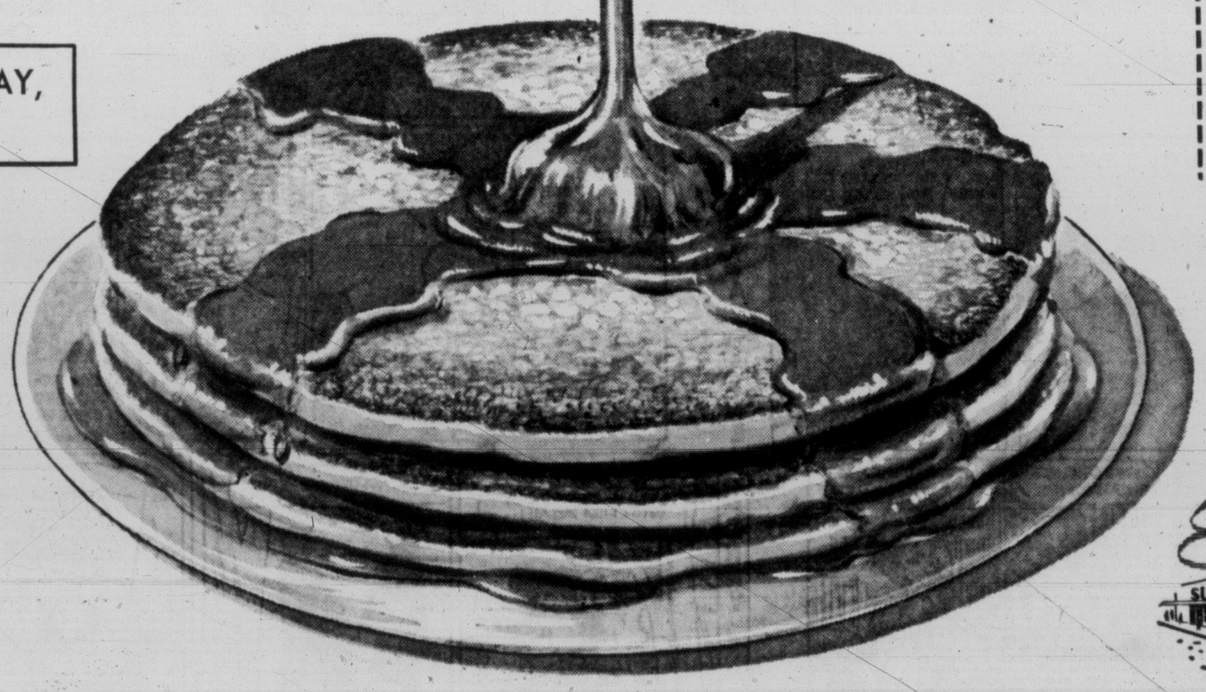

ROGERS' GOLDEN SYRUP

Made from specially blended pure cane sugar, Rogers' Golden Syrup is a pure product with a distinctive flavor. It is a quick-energy food that is easily digested and quickly assimilated

2 lb. tin 27c 5 lb. tin 64c

AUNT JEMIMA PANCAKE FLOUR

20-oz. pkg.. **23c**

AUNT JEMIMA BUCKWHEAT FLOUR

20-oz. pkg.. **23c**

INSTANT QUAKER OATS

44-oz. pkg.... **35c**

DICK TRACY

NANCY

BUZ SAWYER

DOTTY

MARK TRAIL

BUGS BUNNY

ALLEY OOP

ORPHAN ANNIE

AROUND HOME

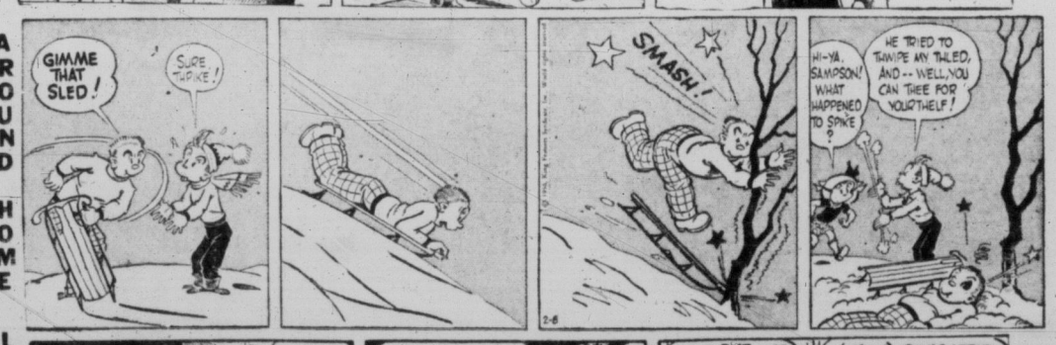

LONG SAM

ACROSS

1 —— of Good Hope
5 Thailand
9 —— de Janeiro
12 Egg-shaped
13 Within (prefix)
14 Also
15 Sang love songs
17 Scottish river
18 Vestige
19 Foes
21 Story
23 Meadow
24 Dance step
27 Was borne
29 Solar disk
32 Kitchen tool
34 Spanish lady
36 Put down
37 Petty tyrant
38 Famous garden
39 Women
41 Compass point
42 Indian weight
44 Preposition
46 Rubber
49 Wipe out
53 Fourth Arabian caliph
54 Prolongs
56 Same (prefix)
57 Hireling
58 Spanish aunts
59 Put on
60 Scottish maiden
61 Rim

DOWN

1 Price
2 State
3 Brazilian state
4 Cheese
5 Ocean
6 Verily
7 Arabian gulf
8 Pattern
9 Heating devices
10 Arrow poison
11 Poems
16 Closer
20 Intended
22 Noblemen
24 Orifice
25 Imitated
26 Withdrawal
28 German city
30 Ages
31 Back of neck
33 The —— of March
35 Church festival
40 Indians
43 Push away
45 Declaim
46 Female servant
47 In addition
48 Major or Minor —— constellation
50 Tart
51 Male deer
52 Essential being
55 Musical notes (var.)

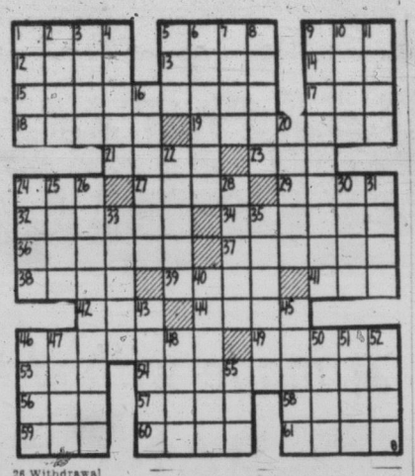

Answer to Today's Puzzle

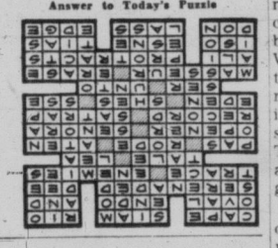

BOY SCOUT ACTIVITIES

By FREEMAN KING

THIRD VICTORIA PACK held a compas and map treasure hunt competition by Sixes with good results.

A new jungle play was practiced. It is called the dance of "Moa the Peacock."

During the meeting Bruce and Brian Bennett, Mervil and Melvil Nelson, Lois Kerby, Michael Rassmussen and Teddy Martindale were presented with their "first star." Tommy Cuff was welcomed as a new chum to the pack.

★ ★ ★

ROYAL OAK GROUP committee held its monthly meeting at which it was stressed the need for leaders for the cub pack. There are 24 boys and more wanting to join. The building committee is working on a new kitchen and washroom in the hall.

★ ★ ★

TILLICUM "A" PACK: At the last meeting Jim Sainsbury joined as a new chum. First star was awarded to Ken Bowels. Bruce Black received his collector's badge and Ken Black his gardener's badge. The "White Six" were the winners of January competitions. The evening finished with a campfire at which Brian Bulloch played the trumpet and Bruce Bennett sang songs for the cubs.

★ ★ ★

CUMBERLAND GROUP: At an investiture held recently, George Noble, Lloyd Miller, Terry Kerton and David Watson made their promise as Wolf Cubs; Murray Creelman and Tommy Summerville joined as new chums.

The troop went for a hike to Puntledge river, instructing the new boys in cooking and fire-lighting. Assistant Scoutmaster Colin Watson was in charge.

★ ★ ★

SEVENTEEN SCOUTS OF THE PARKDALE GROUP, under Scouters Ricky King and Ernie Collett, went for a hike to the Humpback road area, going on through to Glen lake where they were treated to a stew dinner by D. Fisher. The "tenderfeet" put in practice in fire-lighting combined with a "good turn" by helping Mr. Fisher to burn out stumps and slash. The journey was made by map and compass. Bill Kelly was presented with his knotter badge. The group is planning a parents' night on Feb. 21.

A quip or two from our writings:

A further way of discovering activities that will appeal to the boys is for the scoutmaster to save his brains by using his ears.

We must get more into the open for health whether of the body or the soul of a Scout and of a Scoutmaster.

BIGGER PRODUCTION

Output of the workshops of India's posts and telegraphs reached $6,510,000 in 1955 against $2,869,000 in 1947.

ask Andy

HE GIVES AWAY GRAND PRIZES

Is there something you want to know? Do you want to win a set of valuable books? Then ask Andy?

Andy, who is a pixie, not a person, will answer two questions daily submitted by child readers of Canada and the U.S. Children who submit the questions he selects to answer will receive as prizes for the main question, either a 16-volume set of "The Children's Hour" or a 20-volume set of "The American People's Encyclopedia." Prizes for the secondary question will be an "American People's Encyclopedia Year Book" or a year's subscription to "Treasure Trails", plus "Andy's Everyday Encyclopedia."

Address your questions to "Ask Andy" Victoria Daily Times, Victoria.

Andy sends a complete, 20-volume set of **The American Peoples Encyclopedia** to Laura Kelley, aged 15, of Ward, W. Va., for her question:

How Does Coal Burn?

Coal, like everything else, is made of molecules. The molecules are bundles of atoms bound together with energy. When it burns, the coal goes through a chemical change. Its molecules break apart. The coal is changed into other substances, most of them invisible. The energy that bound the atoms together in molecules goes off as heat.

Let's see how the coal molecules were built in the first place. This, too, was a chemical change. It was a cementing job and it used up energy instead of giving off energy. The energy, of course, was sunlight as it fell upon ancient forests.

The trees used the sunlight in their magic recipe for making plant food. Some of the food was rebuilt into cellulose, the stuff that makes wood. Cellulose molecules are made of carbon, hydrogen and oxygen. The plants took these atoms from the air and from moisture. They used the energy of sunlight to tie them up in complicated molecules.

Molecules are not packed close together in a solid-looking log of wood. Actually, they don't touch each other. Most of a molecule, most of an atom, is empty space. What's more, the molecules in the solid wood are always on the move. Even the atoms inside the molecules move, and so do the particles of each tiny atom. In time, this busy wood was buried and pressed into coal. Its molecules were pressed closer together and became less active.

At last a lump of the coal arrives in a grate. It feels the blazing kindling below it. The heat stirs its lazy molecules into action. This, in turn makes the coal hot. For heat is merely fast-moving molecules. When it reaches the ignition point, the coal starts to burn. Because of the way it is built, the coal needs a higher ignition temperature than does wood or paper.

At ignition point, the molecules of coal are whirling fast enough to fly apart. The bundles come undone. They break into the original atoms used by the tree to make molecules of wood. The heat energy released is sunlight which had been bottled up for millions of years.

Some of the carbon atoms rush off to join with oxygen in the air. One carbon atom and two atoms of oxygen team up to make a brand new molecule of carbon dioxide gas. Hydrogen atoms team up with atoms of oxygen to form molecules of water vapor. Some of the carbon swirls off as smoke and soot. Most of the solid wood becomes invisible gases.

These gases fly off at great speed. They reach their ignition point and burst into flames. Soon only ashes are left. These are the few substances in the coal that will not burn at the temperature in the grate.

★ ★ ★

Andy sends a copy of **The American Peoples Encyclopedia Yearbook** to Nancy Robinson, aged 12, of Houston, Texas, for her question:

DO BIRDS OR INSECTS HELP EACH OTHER IN TROUBLE?

Mother birds, and sometimes father birds do a very good job of bringing up their young. This calls for quite a lot of help. It also includes instruction in flying. Certain birds flock together in search of food. At migrating season, flocks of birds team up to help and make the way easier for themselves and each other.

Many insects live social lives in hives and colonies. The little worker bee wears itself out helping young bees to grow up. Ants inform each other when they discover food supplies.

But birds and insects seem to help only when the young ones get into trouble. Birds do not bother with a grown companion who breaks a wing. Bees and ants do not hesitate to cast off the old and worn-out worker. Only human beings, it seems, understand the sort of kindness that makes them want to help each other in trouble. This is one of the many qualities that set us apart from the kingdom of animals.

REDS HONORED

LONDON (AP). — Seven Soviet athletes who took part in the winter Olympics at Cortina d'Ampezzo, Italy, have been made Meritorious Masters of Sport, the Moscow radio said Tuesday night.

OUT OUR WAY

BOARDING HOUSE

STEVE ROPER

MARTHA WAYNE

PENNY

Cobbler, Opera Whiz, Wins $32,000 Quiz

NEW YORK (AP)—The second Italian-born cobbler has won $32 000 by displaying an amazing knowledge of opera on the same television quiz program.

Michael Della Rocca, 54, reached the half-way mark Tuesday night on the show "The $64,000 Question."

He hinted that he might seek the help of Gino Prato and try for the grand prize next Tuesday night. Prato, 55-year-old shoemaker, won $32,000 in his chosen opera category last August and quit rather than risk his winnings by trying for $64,000.

If Della Rocca tries for the $64,000, he can take an expert of his own choosing into the program's soundproof booth to help him with the answer. He hinted he might ask Prato.

Della Rocca won the $32,000 by describing scenes from operas by German, Russian, Irish, Czechoslovakian, French and American composers.

"This is the most fantastic exhibition of knowledge I have seen in my life," quiz master Hal March said as Della Rocca stepped from the isolation booth.

The only other contestant last night was Mrs. Marilyn Sullivan of Omaha, Neb., an expert on literature. She missed her try for the $8,000 question and was awarded an automobile as a consolation prize.

Memorial Arena Schedule

WEDNESDAY, FEB. 8

10.00 - 11.00—Cougars
12.00 - 2.00—Royal Roads
4.00 - 6.00—Public Skating
4.00 - 6.00—Beginners
7.30 - 9.30—V.F.S.C., Senior
9.30 - 11.340—B.C. Govt. Employees

THURSDAY, FEB. 9

7.00 - 8.30—Minor Hockey
10.00 - 11.00—Cougars
11.30 - 1.30—Naden
1.30 - 2.30—Beginners
3.30 - 5.30—V.F.S.C. General
5.30 - 7.00—Minor Hockey
8.00 - 10.00—Public Skating
10.00 - 11.00—Girls' Hockey

AT
HUMBER'S

FREE delivery
bottled BEER
Phone 4-4179
25c PER DOZEN PAID FOR EMPTIES. PLEASE HAVE THEM READY WHEN THE DRIVER CALLS. 5

This advertisement is not published or displayed by the Liquor Control Board or by the Government of British Columbia.

NEWSPAPER ADVERTISING STIMULATES BUYING

Dulles Hints Will Accept Red Protest

WASHINGTON (AP)—State Secretary Dulles said that the United States would be disposed to respect the protests of countries which—like Russia—have objected to flights by American weather balloons over their territory.

At the same time, however, Dulles told a press conference he believes the U.S. has the right to send such balloons anywhere in the world.

Dulles said Russia's protest will be answered in a day or so. He would not predict precisely what the United States will say.

Thousands of what he called meteorological balloons have been released by the United States in the Pacific, North America and western Europe. He said they probably have crossed the territories of 20 or 30 countries.

Dulles said he did not know just what international law would apply.

Earlier defence officials indicated they don't intend to stop sending up weather balloons just because the Russians object.

FACES THEFT, BIGAMY CHARGES IN B.C.

John Keith MacDonald, 43, one of Canada's most wanted criminals, shown in custody of RCMP, after arrest on Ontario farm, will be brought back to Vancouver this week for trial in $44,000 post office theft at Britannia Beach and two counts of bigamy. MacDonald has asked third "wife" to forgive him.

Game, Tourists Minister Urged By Socred MLA

Premier Bennett should appoint a minister to a new department of game, recreation, parks and tourism, Hugh Shantz (SC-Okanagan) said in the Legislature Tuesday.

"The minister of lands and forests has too much to do," said Mr. Shantz. "He should have some work taken from him. We have good ministers and I am behind them, but they have too much to do."

Shantz

At present, parks supervision comes under the lands department. Tourism is under the minister of trade and industry, game under the attorney-general, and some forms of recreation under the education department.

Mrs. Rose Peden, Resident Here 66 Years, Dies

Mrs. Rose Helen Peden, 70, 791 Pandora Avenue, a well-known member of the Order of White Shrine of Jerusalem, died here Tuesday.

She was the widow of Robert Peden, a well-known sporting goods merchant, who died here December 4, 1949.

A resident of Victoria for the past 66 years, Mrs. Peden was a charter member and past worthy high priestess of Nazarene Shrine No. 1, Order of the White Shrine of Jerusalem, a member and past worthy matron of Queen City No. 5, Order of the Eastern Star, and a honorary member of Glacier Shrine No. 1, Order of White Shrine of Jerusalem, Courtenay.

She is survived by her daughter, Mrs. J. Starck; three sons, Beverly, Bazil and Claude; a sister, Mrs. J. W. McCutcheon, and seven grandchildren.

Funeral services, under the auspices of the White Shrine Order, will be held at Sands Funeral Home at 3 p.m., Thursday. Rev. G. R. Easter will officiate. Cremation will follow at Royal Oak.

CCF-er ASKS $2 DRIVERS' LICENCE FEE

Introduction of a $2 annual drivers' licence in B.C. was suggested in the Legislature Tuesday by Tony Gargrave, CCF member for Mackenzie.

In making the suggestion he reminded Premier Bennett of the latter's 1952 election campaign promise to change B.C.'s present $5, five-year licensing system back to $1 a year.

By making it $2 a year, Mr. Gargrave said, $1 could be applied to an indemnity fund to cover serious injuries to drivers and pedestrians, similar to a plan in operation in Saskatchewan.

Wicks Hopes Gov'ts Will 'Co-Operate'

Mutual co-operation between federal and provincial governments to assist fruit and berry farmers to renew frost-damaged stock was suggested by Labor Minister Lyle Wicks in the Legislature Tuesday.

Unexpected frosts early in November destroyed large amounts of fruit and nursery plants on the lower mainland and Vancouver Island, and now farmers "face a critical situation," the minister said.

He said Agriculture Minister Kenneth Kiernan is studying the situation and growers are hopeful of a measure of alleviation for their "serious financial position."

A delegation representing growers and processors is slated to present its case for federal aid, Mr. Wicks said, and "considering the existing federal legislation and machinery in effect, there should be no difficulty in securing such assistance."

"It may be however that the ultimate solution rests in some form of mutual co-operation between the two governments."

LONGER LIFETIME

Life expectancy in Canada now is 66.3 years for men, 70.8 years for women, compared with 40 years a century ago.

Tupper Probe Became Farce MLA Suggests

CCF MLA Leo Nimsick, of Cranbrook, suggested Tuesday that "strings were pulled" to allow former Vancouver police chief Walter Mulligan to leave Canada before the Tupper police probe was completed.

Mr. Nimsick told the legislature the Tupper Royal Commission ended as "a kind of farce" because the key witness was allowed to "fly the coop."

Mr. Mulligan was not available for cross-examination as the Tupper probe ended. His lawyer said he has taken up residence in the U.S. as a landed immigrant.

"STRINGS PULLED"

"You'll have a hard time to convince the public that strings weren't pulled to allow him to get out," Mr. Nimsick told Attorney-General Robert Bonner.

He said Mr. Mulligan was allowed "to scoff at our laws whenever he wants," and asked whether he would be able to return to Canada without being subjected to questioning.

Mr. Nimsick accused the attorney-general of being "indecisive" in handling a number of recent issues, including the police inquiry, the Sturdy case, liquor laws and Vancouver's request for Sunday sports laws.

Mayor Quizzes Spokane Men On Coliseum

Special to The Times

SPOKANE, Wash. — Mayor Percy Scurrah of Victoria asked a leading question of Benjamin C. Moore, manager of Spokane Coliseum, soon after the survey party organized by Victoria Chamber of Commerce auditorium committee arrived here Tuesday.

"If you had to build this auditorium all over again, would you make any changes?" Mayor Scurrah asked.

"Yes," answered Mr. Moore, "we would make several changes. In operating an auditorium you learn constantly from experience and we have learned much since the Coliseum was built."

MORE STORAGE

Mr. Moore said it was now realized that the Coliseum should have been equipped with a sub-basement for additional storage.

"We could also do with more small conference rooms," he said.

B.C. Public Works Minister W. N. Chant asked many questions relating to cost, financing and architecture. He was told that the Coliseum, seating 8,500 people, cost $2,250,000 and was used for a wide variety of entertainment as well as conferences and small meetings on a year-round basis.

"We aim to keep the Coliseum in fairly constant use seven days a week," Mr. Moore said.

TWO SITES

Mr. Moore visited Victoria at the invitation of the chamber's auditorium committee last October and suggested two sites for a $2,000,000 multi-purpose auditorium in Victoria:

1. Land adjacent to the Memorial Arena.

2. Land at the edge of Beacon Hill Park, opposite South Park School and Thunderbird Apartments on Douglas Street.

In Spokane he re-emphasized his belief that a multi-purpose auditorium would probably bring $7,000,000 worth of extra business to Victoria every year.

Licences Expired

Two motorists who said they didn't know their driver's licences had expired were fined $25 each in Esquimalt police court Monday after pleading guilty to charges of driving without current licences.

They were Calvin Wright, Sturdy Street, and Henry F. Peatt, 3248 Rutledge.

Royal
NOW SHOWING!
Doors 1 p.m.—Feature at 1.09, 3.13, 5.17, 7.21, 9.30
A THRILLER with a difference!
ALFRED HITCHCOCK'S THE TROUBLE WITH HARRY
VISTAVISION
Color by TECHNICOLOR
EDMUND GWENN · JOHN FORSYTHE
Adult Entertainment Only
EXTRA! TOM & JERRY CARTOON—PLUS—"500 HORSES" AND TIMES-WARNER NEWS
TOMORROW NIGHT AT 8 P.M.
In Addition to "THE TROUBLE WITH HARRY"
A SNEAK PREVIEW
Of An Academy Award Contender

OUR NEXT ATTRACTION

The Runaway Love... The Siege of Troy...
The Story that has belonged to the world for Thirty Centuries—The Face That Launched A Thousand Ships...
CINEMASCOPE WARNER COLOR
STARRING ROSSANA PODESTA as Helen
JACK SERNAS as Paris
WARNER BROS. PRESENT
Helen of Troy
ROYAL

ODEON the best in entertainment
TONY CURTIS
STEPHEN McNALLY
CITY ACROSS THE RIVER
GIRLS IN THE NIGHT
HARVEY LEMBECK
JOYCE HOLDEN
3-6114
ENDS TODAY PLAZA

ACADEMY AWARD WINNER
GRACE KELLY
IN 2 OF HER BIGGEST HITS!
BING CROSBY
GRACE KELLY
WILLIAM HOLDEN
"THE COUNTRY GIRL"
—PLUS—
JAMES A. MICHENER'S
THE BRIDGES AT TOKO-RI
WILLIAM HOLDEN · GRACE KELLY
FREDRIC MARCH · MICKEY ROONEY
Dominion
A FAMOUS PLAYERS THEATRE

STARTS TOMORROW!
Paramount presents
DEAN MARTIN - JERRY LEWIS
ARTISTS AND MODELS
HAL WALLIS PRODUCTION
COLOR BY TECHNICOLOR
co-starring SHIRLEY MacLAINE · DOROTHY MALONE · and EDDIE MAYEHOFF
Plus Fred MacMurray in "Fair Winds to Java"
ATLAS
A FAMOUS PLAYERS THEATRE
ENDS TODAY!
ROBERT TAYLOR in "QUENTIN DURWARD"
Plus—"Cry Vengeance"

THE MEN... THE WOMEN... THE WILDERNESS... OF AMERICA'S MOST EXCITING DAYS!

VICTOR MATURE
GUY MADISON
ROBERT PRESTON

THE LAST FRONTIER
co-starring JAMES WHITMORE · ANNE BANCROFT · with RUSSELL COLLINS
Screen Play by PHILIP YORDAN and RUSSELL S. HUGHES
Based on a novel "The Gold Hunter" by Richard Emery Roberts
Produced by WILLIAM FADIMAN · Directed by ANTHONY MANN
A COLUMBIA PICTURE
CINEMASCOPE COLOR BY TECHNICOLOR
FEATURE AT 1.00, 3.11, 5.16, 7.22, 9.34
STARTS TODAY! ODEON

Tillicum Outdoor
NOW OPEN EVERY THURS., FRI., SAT.
NOW 60¢
LORETTA YOUNG
ROBERT MITCHUM
"Rachel and the Stranger"
At 8.30
RICHARD EGAN
DAWN ADAMS
"Khyber Patrol"
7.00 and 9.50
Also Colour Cartoon
Lucky Licence Number Ends in 33

GEM THEATRE SIDNEY
TONIGHT AT 7.45
"IT'S A DOG'S LIFE"
Technicolor—CinemaScope
EDMUND GWENN
JEFF RICHARDS JARMA LEWIS

NOW SHOWING!
Associated British Pictures Presents The Gay New Technicolor Comedy
"ISN'T LIFE WONDERFUL?"
Starring EILEEN HERLIE, CECIL PARKER, DONALD WOLFIT
A story of the gay Edwardian days—exciting, romantic, wonderful days, when the bicycle was all the rage and the first automobiles were just emerging from the smoke of their own exhaust. And families were full of "characters" . . . such as Uncle Willie! He produced an Edwardian mirthquake and "she" fell head over handlebars in love. A picture we hope you won't miss. Playing 3 days only.
NEWS - CARTOON - SHORTS
Doors at 6.30
Complete Programs at 6.45 and 8.55
Feature at 7.31 and 9.41
Tomorrow!—"THE PURPLE PLAIN"
OAK BAY

NOW SHOWING! Feat. at 1.18, 3.18, 5.18, 7.18, 9.18
From the producers of "Blackboard Jungle" and "Trial"
When that phone rings...
RANSOM!
GLENN FORD · DONNA REED
FROM M-G-M
50c to 2 p.m. Incl. Gov't Tax
Capitol
A FAMOUS PLAYERS THEATRE

THE VICTORIA DAILY TIMES Presents.....
WARNER-PATHE NEWS
NEW DELHI: PARADE MARKS INDIA'S "REPUBLIC DAY"
LONDON: ELIZABETH OFF TO NIGERIA
CYPRUS: RESIDENTS TURN IN GUNS ON TENSE ISLAND
Preliminary trials for Canada's Olympic weight-lifting team bring out a powerful crop of muscle men, vn a competition where sheer strength makes champions, they have what it takes.
SPORTS! The Winter Olympics open at Cortina, Italy. More than 1,000 athletes from 32 countries take the Olympic oath of good sportsmanship and the colorful spectacle gets under way.

STARTING TONIGHT!
M-G-M's BURST OF MUSICAL SUNSHINE! IN COLOR AND CINEMASCOPE
IT'S ALWAYS FAIR WEATHER
GENE KELLY
DAN DAILEY
CYD CHARISSE
DOLORES GRAY
MICHAEL KIDD
In the Wonder of Stereophonic Sound
A SCREENFUL OF TUNEFUL SUNSHINE!
Vancouver Movie Columnist Clyde Gilmour Rates This AMONG 10 BEST PICTURES OF THE YEAR!
PLUS—Best Original Screen Play!
Box Office Opens 6.30
Complete Program at 6.50 and 9 p.m.
The Best Theatre Parking in Victoria at the Fox
FOX
Hillside and Quadra

A THRILLER with a difference!
ALFRED HITCHCOCK'S THE TROUBLE WITH HARRY
VISTAVISION
Color by TECHNICOLOR
EDMUND GWENN · JOHN FORSYTHE · SHIRLEY MacLAINE
Directed by ALFRED HITCHCOCK
At 1.09, 3.13, 5.17, 7.21, 9.30
ROYAL
NOW SHOWING

CONFIDENTIALLY YOURS
—by Byrne Hope Sanders

MONTREAL, February 9th — Does it puzzle you too? Have you noticed the way some mothers seem to give their children everything — but the all-important precautions against an on-coming cough? At the *very first signs* of that cough, give the children — the grown-ups, too! — PINEX. It brings *really fast* relief and helps to prevent the rasping irritation of a winter cough. Little ones don't make *any* fuss about taking Pinex as it's so pleasant tasting. So — keep Prepared Pinex cough syrup in your medicine chest. For economy you can use Pinex Concentrate to make 16 ounces of cough syrup with syrup or honey. At drug counters, everywhere.

From Rugs To Dishes! . . . Does that sound too much to expect one detergent to do? Not if you've used VEL powder! For here's a detergent that is very *very* easy on your hands — yet attacks any grease cutting job with sure success. Vel is wonderful for washing your finest lingerie — for keeping your woolens soft and fresh. Yet, last week I shampooed my dining-room rug with great success! And my son likes it best of all for washing the family car. Vel detergent powder is useful in a dozen different household chores — that's why its popularity is growing so rapidly. *Do* get some and try it!

I Practice What I Preach . . . when I suggest that you make it a regular *once-a-week* habit to put DRANO into your sink, tub and flood drains . . . and so keep them open and germ-free. It's the churning, boiling action — the special quality that Drano alone has — which *dissolves* and *flushes* away waste matter. No liquid disinfectant or javel water can move this germ-laden matter but Drano can . . . It is harmless to plumbing . . . and safe for septic tanks. Really makes them work even better! Drano is inexpensive to use, just a tablespoon in each drain is all that's needed. On sale at grocery, hardware and drug stores everywhere. I *know* you'll be pleased with Drano.

Last Night . . . didn't get home till past six . . . There was my hungry family — but there, too, thank goodness, was my assortment of Royal Instant Puddings . . . For dessert I picked the new Strawberry Cream with the flavor of fresh picked berries — and it was *delicious!* ROYAL INSTANT PUDDINGS are pre-cooked just perfectly . . . all you do is mix with cold milk for 1 minute. You'll find no starchy taste — no film — no lumps—but a smooth-as-velvet creaminess and wonderful rich full flavor. Choose Royal Instant for puddings or pie fillings in Chocolate, Vanilla, Butterscotch, Coconut Cream, Caramel, Banana Cream and Strawberry Cream. I can't recommend them too highly!

Everybody Loves Chicken! . . . and here's an idea for Baked Chicken Casserole that your family will rave over — mine did! It's made with LIPTON'S Chicken Noodle Soup Mix — and is quick 'n easy . . . inexpensive too!

BAKED CHICKEN CASSEROLE

2 cups cooked green peas
1 cup cooked white onion
1 cup cooked diced chicken
2 cups Savory Noodle Sauce
1 cup soft bread crumbs
1 tbsp. melted butter

Arrange peas, white onions and chicken in layers, in buttered casserole. Over this pour "Savory Noodle Sauce." Top with soft bread crumbs and melted butter. Bake in hot oven (450 deg.) about 15 minutes or until crumbs are golden brown. Serves 6.

SAVORY NOODLE SAUCE

Bring 2½ cups of water to a boil. Add 1 package LIPTON'S Chicken Noodle Soup Mix and cook 7 minutes. Melt 3 tbsps. of butter or cooking fat in a saucepan and blend in 3 tbsps. flour. Gradually add soup to flour mixture and cook over low heat until thickened. Scrumptious, believe me!

Just A Thumb-Pressure! . . . and there you have it, the *exact* amount of Campana's ITALIAN BALM to rub thoroughly into your busy hands and keep them soft and pretty. When you buy the household size of Italian Balm — only 69c — you also get this new, handy dispenser. It's such a *simple* precaution to take every time you've had your hands in water — or been out in the cold — or been doing housework. Remember that *generations* of women have proven how effective Italian Balm is — for themselves and their children. Be good to your hands! Italian Balm is sold *everywhere!*

I Envy You People Living In B.C. . . . your flowers and your sea and your crying gulls. And, getting down to a very practical level, I envy you the golden goodness of BLUE BONNET MARGARINE. I've enjoyed it, melting deliciously on fresh vegetables — tasted the most feathery-light cakes and pies made with it, too. Don't you find that because Blue Bonnet is now super-homogenized — it has *extra* spreadability? I've had it on home-made bread — fresh from the oven — and it spread *easily* — even though the Blue Bonnet was *ice-box* cold! Buy it in the De Luxe foil-wrapped quarters — or the 2 pound economy package.

Newspaper Advertising Stimulates Buying

Two Injured As Auto Hits Freight Car

Two men were injured when the car in which they were riding crashed into a stationary railway car on railroad tracks off Johnson near Illahie at about 12.50 a.m. Tuesday.

In good condition at hospital is driver Richard Joseph Smith, 570 Broadway, suffering numerous leg abrasions and facial injuries.

A passenger, Ronald G. Chamberlin, 20, 548 Paradise, received injuries to both legs and left hand. He was treated and allowed to go home.

Police said the accident occurred as Smith was driving west on Johnson and lost control of the car. The car was termed a total loss.

Careless Drivers Pay $75 in Fines, Lose Licences

Fine of $40 or seven days in jail and a licence suspension was imposed in city police court Tuesday on Edward R. Baird, 1326 Pandora, when he pleaded guilty to a careless driving charge.

Police said the accused was the driver of an auto which struck a pedestrian at the intersection of Pandora and Broad the morning of Jan. 27.

Baird was driving south on Broad and turning left on to Pandora at the time. The pedestrian received head injuries.

Fined $35 or five days in jail on a careless driving charge was Joseph Davidson, 1707 Government. His licence was suspended.

Court was told he was driving east on Johnson, Jan. 28, and was attempting to turn left on to Douglas when in collision with a car proceeding west on Johnson.

Prosecutor Alan Bigelow noted that a left turn at that point is prohibited.

Total damages resulting from the accident were $35.

Prank Proves Costly

Fines of $25 each or five days in jail were imposed in city police court Tuesday on two men who said they were just pulling "a stupid prank" when they took a hubcap from a car.

Convicted on a charge of theft of a hubcap from a car owned by R. H. Sloat outside his home at 125 Government were R. W. Clouston and R. J. Elliott.

air-wick

THE ONLY AIR FRESHENER WITH ACTIVATED CHLOROPHYLL

PROVED BY ACTUAL TEST

3 times more effective than imitations

This winter season means windows and doors sealed tight against the cold. The result—your home *holds* offensive odors from cooking or stale tobacco smoke. BANISH THESE ODORS—use air-wick and *feel* the difference . . . your rooms will take on springtime freshness!

Keep air-wick handy too, for winter entertaining . . . air-wick kills party odors!

NOW ONLY 69¢*

And for instant action : : : use AIR-WICK MIST—A TOUCH OF THE THUMB SPRAYS ODORS AWAY INSTANTLY!

This 10 oz. spray tin holds enough for 330 rooms.

FAIR RESALE VALUE ONLY $1.59

another SHOP-EASY good eatin' special!

extra fancy

McINTOSH apples 3 lbs. 29c

40-lb. box 2.89

★ PRIME RIB ROAST CUT ONLY FROM GRAIN-FED SELECTED PRIME STEER BEEF GRADE "A" 59c LB.

SHOP-EASY'S recipe for easy LENTEN meals

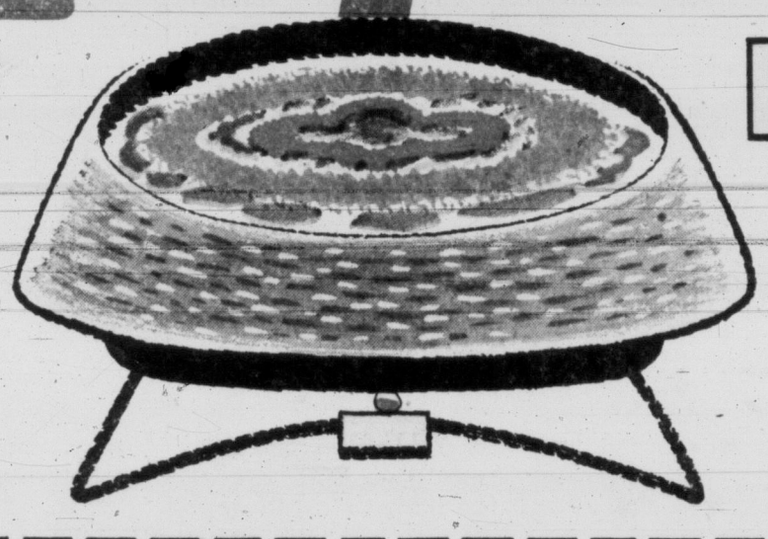

MADE WITH THESE FAMOUS PRODUCTS

seven seas casserole

CLOVERLEAF PINK SALMON ½s, tin ..... 2 for 45¢

CAMPBELL'S MUSHROOM SOUP 10-oz. tin ..... 2 for 39¢

MIN-IT BRAND INSTANT RICE 5-oz pkt. ..... 15¢

FROZO BRAND FROZEN PEAS 12-oz. pkt. ..... 2 for 33¢

MALKINS SEVILLE ORANGE MARMALADE 48-oz. Tin 59c

BLUE BONNET MARGARINE 2-lb. pkt 63c

HEINZ TOMATO KETCHUP Large 15-oz. bottle 37c

Enquire About Heinz "Name the Dish" Contest

SHORT RIBS GRADE "A" BEEF lb. 25c

Braise Them and Serve With Heinz Ketchup!

★ PANCAKE FLOUR AUNT JEMIMA PLAIN OR BUCKWHEAT, 3½-LB. BAG 55c

★ BREAKFAST SYRUP NALLEY'S LUMBER-JACK, 24-OZ. BOTTLE 39c

★ SAUSAGE FLETCHER'S SKINLESS PURE PORK 1-LB. PACKET 2 for 65c

SHOP-EASY STORES

230 COOK ST.
1021 HILLSIDE
2187 OAK BAY AVE.
50 BURNSIDE WEST

YOU'LL ENJOY SHOPPING MORE AT YOUR SHOP-EASY STORES

PRICES FEFECTIVE: THURS., FRI., SAT., FEBRUARY 9, 10, 11

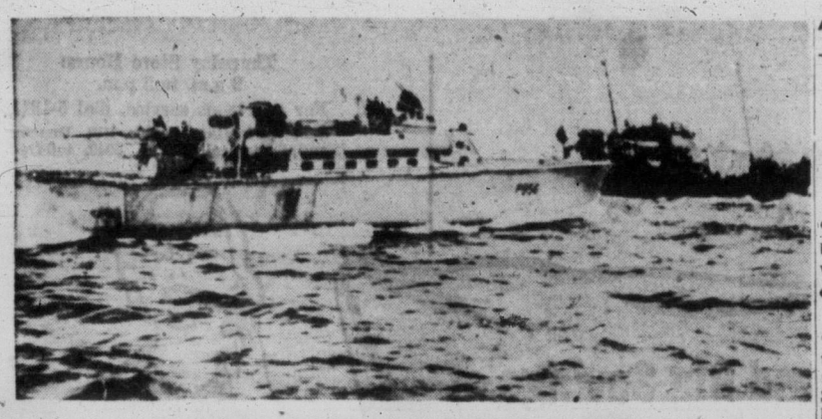

SOVIET FISH PIRATES NABBED

Norwegian motor torpedo boat pursues Russian trawler, right, the 15th Soviet fishing vessel to be caught poaching in Norway's territorial waters. Skippers of Russian ships denied fish-pirating claiming they didn't know they were in Norwegian waters. It is expected vessels will be heavily fined.

Time Loss in Industrial Disputes Cut by One-Third in '55—Wicks

Time loss due to industrial disputes in B.C. in 1955 totaled 44,000 man days, less than a third of 1954's total, Labor Minister Lyle Wicks said in the legislature Tuesday.

He attributed the large reduction, for the third consecutive year, to effectiveness of the new (1954) Labor Relations Act.

Number of supervised strike votes in 1955 was 61, a drop from 221 in 1953, the minister said.

Largest industrial dispute in 1955, amounting to 16,000 man days, came under federal jurisdiction, making the net loss for disputes under jurisdiction of the provincial government only 27,588 days, said Mr. Wicks.

Labor department figures show that conciliation officers are being relied upon to a greater extent by both labor and management, and increased success has been noted in cases they have handled.

Percentage-wise, more than twice as many conciliation board chairmen were agreed upon by mutual consent in 1955 than in 1953. There were 129 boards appointed in 1953, with 21 chairmen by mutual consent; 91 boards last year with 34 chairmen agreed upon mutually.

Although the total number of paid workers in B.C. is down for 1955, the minister said, trade union membership continues to expand and the movement added 8,400 members to its ranks last year.

An all-time high of 53 per cent of the total paid workers in B.C. have been organized, he said.

"One of the bright spots in the year just ended was the developing idea of merger between the two great labor bodies," said Mr. Wicks.

'LET THE PEOPLE KNOW'

Premier Challenged On Election Plans

A CCF MLA Tuesday called on Premier Bennett to "let the people know" whether there will be a provincial general election this year.

Robert Strachan (CCF, Cowichan-Newcastle) said, "I think the premier has to make a statement of some kind. It is one of Social Credit's brags that they keep you informed."

Mr. Strachan said Social Credit had failed to bring political stability to B.C. "If we have an election this year, it will mean we have had three elections in four years," he said.

"That is not a healthy political climate," he said.

Premier Bennett has declined to state definitely whether B.C. will have another election this year.

Many opposition and some government members are convinced the premier is prepared to call one as soon as a big enough issue presents itself.

ANCIENT CHURCH

Unique carvings at the west door of the church at Iffley, Oxfordshire, date from 1160.

IND.-PRO-CON. —OR JUST LARRY?

Perhaps the B.C. Conservative party still has a spokesman in the B.C. Legislature.

Dr. Larry Giovando announced he had left the party fold in 1954, and now is known as the Independent MLA for Nanaimo-The Islands.

But during a laughter-filled discussion of politics in the House Tuesday night, a CCF member shouted "Where are the Conservatives?" and the doctor answered "Over Here!"

He brought down the House.

Two More Justices For Supreme Court

B.C. government will ask the federal government to appoint two additional justices to the Supreme Court in this province.

First step was taken Tuesday, when a bill increasing the size of the Supreme Court from nine to 11 was given first reading in the Legislature.

Government officials explained the court must be increased because of the trend toward increased litigation over the past two years, and particularly to provide faster court action in the interior.

B.C. controls the size of the various courts under its jurisdiction, but Supreme Court judges are appointed by the federal government.

A request will be sent to Justice Minister Garson when the enabling bill has been put through the Legislature.

FAST RELIEF FROM PAIN OF NEURALGIA

When you suffer from pain of Neuralgia, Headache or Muscular aches you want relief and you want it fast ... That's Aspirin! A tablet starts disintegrating almost the instant you take it—starts to relieve that pain almost instantly!

Always Ask For ASPIRIN T.M.REG. A PRODUCT OF BAYER

NEW ANTISEPTIC DEODORANT safely stops perspiration 1 to 3 days

Clinical tests prove that ARRID, now with Perstop, is 1½ *times as effective* as other leading deodorants. Arrid's antiseptic protection keeps underarms dry and odourless.

1. Safely stops perspiration and odour.
2. Will not irritate normal skin.
3. Protects clothes from stains and clinging odours.
4. Soft, gentle vanishing cream. Never dries out.
5. Easy to use! Rub Arrid in, *rub perspiration and odour out.*

More Canadians use Arrid than any other deodorant. ARRID 53¢

DON'T BE HALF-SAFE. USE ARRID—TO BE SURE!

LOWEST FARE to LOS ANGELES

Now only $19.45 ONE WAY from Seattle

by GREYHOUND

VANCOUVER ISLAND COACH LINES

Travel Bureau
629 Broughton Street
VICTORIA
Phone 3-1177

Thursday Store Hours: 9 a.m. to 5 p.m.
For courteous service—Dial 5-1311

DOUGLAS AT FISGARD

Hudson's Bay Company.

INCORPORATED 2ND MAY 1670.

Sidney, Keating, Cobble Hill, Duncan and Sooke, call Zenith 6040 toll-free

THURSDAY 5-STAR ★★★★★ SALES

Special sale of timely-wanted merchandise priced to offer you what we honestly believe to be the best value in Victoria!

Exciting new lighting adds color, hospitality and charm to your home!

Our HBC buying offices have been scouring the market to bring you lamps and lampshades in all new and exciting styles, at exceptionally low prices! And here they are! An outstanding selection, a lamp for every room in your home, that is distinctive, radiantly attractive and at a price you'll enjoy even more, for it represents big savings! Choose new styled bullet lamps in singles or doubles, table lamps all sizes and colors, as well as stately floor lamps. Be early to make your choice from this very interesting group!

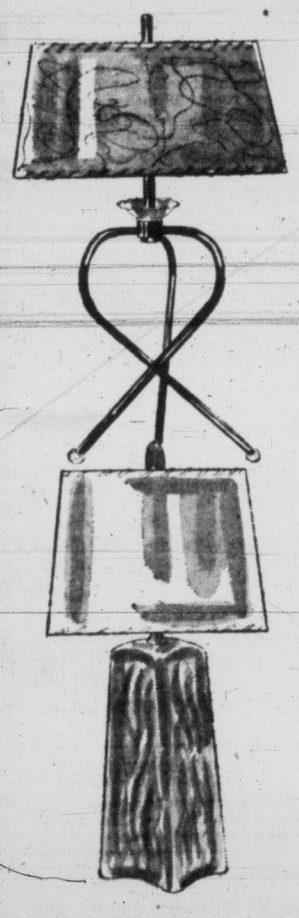

Table lamps in wrought iron
25" tall, attractively styled in modern wrought iron, so perfect with functional modern furniture. Lovely to look at, lovely to own. Fibreglass shade is both practical and decorative, in chartreuse, blue, red, white. An attractive lamp for your home. Reg. 8.95, special, each 7.99

Gracious ceramic table lamps
Rich coloring in modern ceramics, wine, grey, beige, mottled green, add soft attractive glamor to today's lamps. An ideal table lamp for your living room. Stands 21 to 25 inches tall, complete with distinctive fibreglass shade. Reg. 8.95 and 9.95, special, each 7.99

Brass and copper pull-down fixtures, the centre of attention with better light!
Have light where you need it when you want it! Diffused light that will fill the room with restful illumination. Retractable pulley-type ceiling fixture extends from 37" to 51," with pin-point design glass diffuser. 16" diameter steel reflector finished in decorative copper or brass. Better light with modern fixtures can be yours right now! See this pull-down fixture today! Special, each 14.99
Only $5 Down

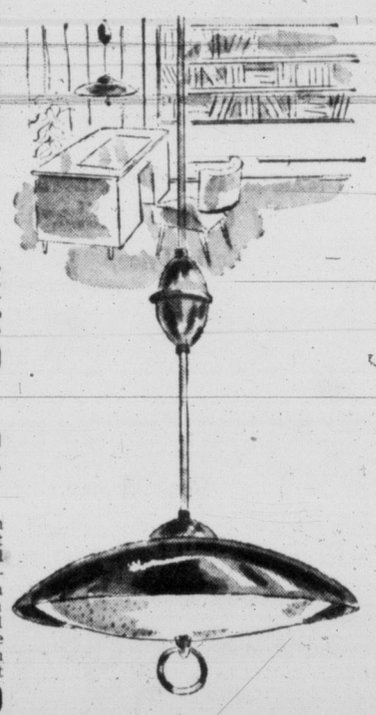

Subdued light harmonizes your boudoir from this ceramic lamp, with its deep-toned shade. Stands 20" high, comes in green, lime, black and grey. Add to the decor of your bedroom, and enjoy its subtle lighting. Reg. 7.95, special, each 6.99

Swivel arm desk lamp, with double bullet lighting. Each bullet has its own switch. Practical for pin-up lamps in dens, or use as a smart modern desk lamp. Choose dark green, wine or grey. Reg. 8.95, special, each 6.99

Breslin table lamp, modern originals of Elizabeth china, noted for exquisite glaze and rich color tones. Decorator colors of chartreuse, black, grey or green, will add new lamp pleasure to your home, give modern good lighting. Reg. 9.95, special, each 6.99

Gooseneck-styled desk lamp, with brass gooseneck, and single bullet lamp finished in pastels of chartreuse, blue, pink or grey that blend right into your color scheme. Puts light right where it is needed! Reg. 6.95 special each 4.49

Trilights, styled of brass and wood, with modern fibreglass shades. New and different in concept, skillfully designed to give you soft pleasant lighting, in a conventional manner. Choose pink, aqua, black or green. Reg. 19.95, special, each 17.99

Matching shades for trilight and table lamps in attractive fibreglass, lights your room without glare. Trilight shade 19"x9½" deep, table shade 14"x9½" deep, choose red, white, aqua, pink, in attractive leaf pattern. Fibreglass is washable. Special trilight shade, each 3.88
Special table lamp shade, each 2.88

Trilight shades of washable plastic are easy to keep fresh, practical and economical, too. Freshen the appearance of your lamp with a bright new shade. Come in white with assorted trims. Special, each 2.28

Modern bullet light floor lamp, superbly modern, in brass with bullets in aqua, coral, pink, black and brown. Practical lighting with minimum essentials for well-planned lighting. Reg. 16.95, special, each 13.99

Picture beauty to give you lasting pleasure, oilette paintings that look so real, in gay scenics or florals. Rich colors, attractive wood frames with traditional gilt finish. Choose 18"x22" or 24"x30" sizes. Your walls will take on new interest, new unity, with matched pictures today! Special, each 2.29 and 3.29

Round mirrors, 14" across, wood backed, give crystal clear reflection of your lovely home. Adapted to table centrepiece, or as a hanging mirror. Smartly bevelled edge enhances its appearance. Reg. 9.95, special, each 7.95

Enjoy new lightinng in your home now with NO DOWN PAYMENT on your Silver Star Budget Account!

HUDSON'S BAY COMPANY, lamps and pictures, 4th

A Valentine Gift that's all delight! English bone china cups and saucers
● Save over $1
Twelve assorted patterns from which to choose a Valentine gift that is sure to please! Delicate patterns, dainty in appearance, these cups and saucers will win you envious glances at your tea table or party occasions. Made by Paragon of England, in good taste and fine quality, for daily use! Reg. 2.50, special, each 1.49

Timeless beauty for your tea table!
● Save over 50¢
Delight in the delicacy of these fine bone china cups and saucers, priced for every-day use. Gay floral patterns that stay richly colorful, are expertly glazed. For that special someone, an appreciated gift of cups and saucers! Reg. 1.50, special, each 98¢

9 a.m. special
On sale 1 hour only or while quantities last!
No Phone, C.O.D. or mail orders, please!
100 Only!
Cups and Saucers!
2 for 95¢
Regular 75c each. These fine English bone china cups and saucers will make you proud of any table setting. Floral pattern to suit any taste. Stock up now for your own or for extra gift use.

Flower designed candy boxes in colorful Italian pottery. Sale priced
An attractive Valentine gift for the home. Useful for candy, nuts, or cigarettes, looks charmingly attractive on your end table or coffee table. You'll please your friends with this practical, and beautiful piece of Italian pottery. Special, each 1.59

Elegance and charm captured in Dresden
Give pleasure, and show your good taste, when you give Dresden Figurines to your Valentine this year. Imported from Germany, these dainty figures will attractively grace knick-knack shelves, tables, or boudoir. Reg. 2.98 and 3.98 Special 1.49 and 1.98

China animals make their home on your table or mantel. ½ Price
Start a collection, it's fascinating fun, and adds a new note of interest to your home. See these tiny animal figures, well glazed to protect their colors. Children enjoy them, as will you! A thoughtful gift at a little price! Reg. 29c, special 2 for 29¢

Pottery donkey carts with need-no-water everlasting fern. Specially priced
An unusual table ornament, distinct and different, with everlasting fern so soft and graceful. See these cute little carts, plan a couple as gifts, or for a bare corner on your shelf. Italian pottery craft is colorful and sturdy. Special, fern and cart, 39¢

Give your kitchen walls new interest with wall plaques
Favorware, in "kitchen cuties," made of sturdy plaster, richly colored and glazed for lasting beauty. Inexpensive gift item for Valentine's Day, something that will be truly appreciated. See them early, choose several for yourself. Reg. 1.25, special, set of 4 89¢

HUDSON'S BAY COMPANY, china, main

The BAY'S February Home Furnishings SALE continues all month!

Turn the page for exciting NEWS!

DOUGLAS AT FISGARD

Hudson's Bay Company.

INCORPORATED 2ND MAY 1670.

Thursday Store Hours:
9 a.m. to 5 p.m.
For courteous service, dial 5-1311
Sidney, Keating, Cobble Hill, Duncan and Sooke call Zenith 6040, toll-free

Enjoy the excitement and Big Savings at Mexican Fiesta!

THURS., FRI., SAT. at the BAY

Be different, be smart, be gay! Alluringly bold colors excitingly enchanting! Picturesque native skills captured in leather . . . scintillating native craft jewelry . . . provocatively feminine. See these Mexican imports throughout the Bay . . . at special LOW prices!

Enjoy a real adventure in shopping during the BAY'S Mexican Fiesta Sale of imported items you'll want, at new LOW prices

Picture yourself surrounded with the luxury of sunny Mexico, the excitement and the glamour of exotic fashions! . . . Shop at the BAY for your selection of Mexican imports! Enticing fashions for sport and casual wear, styles to boost your feminine charm . . . all at the BAY during the big Mexican Fiesta sale!

Mexican imports, new low prices

The H B C offers you a really outstanding buy on fine imports, at prices that will amaze you. The H B C bought out the complete stock of an import company at prices that pass healthy savings right on to you, our customers! So shop early for best selections of stunning Mexican fashions . . . **POCKET BIG SAVINGS!**

Tooled calf shoes to flatter your feet . . . capture your heart with Mexican enchantment

Fiesta Price, pair 5.99

New! Exciting! Different! Your spirits will lift, your feet will twinkle through summer, in these wonderful all-leather Mexican sandals! Beautifully tooled calf leather in your choice of wedge, cuban or high heel, to dramatize you every costume. Cushion foam insoles add spring to your step! Designed with light-hearted gaiety, flattering and comfortable. See these entrancing Mexican sandals, open toe and back styles, today! Choose yours in brown, beige or cherry and some in two-tone combinations. Sizes 2 to 9, fittings M and N collectively.

HUDSON'S BAY COMPANY, women's shoes, fashion floor, 2nd

Mexican tooled leathers in roomy, smartly styled handbags for spring

Fiesta Price, each 5.99

You can feel the romance of Mexico as you run your fingers over the beautiful tooled designs on these handbags . . . Three styles, each interior fitted, in the popular satchel shape you'll wear with every outfit now and on through summer. They are gay, casual and so practical. Genuine cowhide is sturdy and comes in beige, cherry or brown to match up with your shoes! Choose a new Mexican handbag today, while assortments are complete! Buy NOW and save!

HUDSON'S BAY COMPANY, handbags, main

Dramatic Mexican earrings to sparkle your every mood, keep you gay!

Fiesta Price, pair 69c 2 for 1.25

Native Mexican shells and stones styled into smart earrings that sparkle. Add gay festive charm to your party clothes, feel the excitement they create. Be glamorous, be gay, wear these beautiful Mexican earrings, in either screw-back style or for pierced ears. Wide assortment of styles and colors. Offered now at piggy-bank prices . . . see them and choose yours today!

Eye-catching bracelets and earring sets of pure Mexican silver and Aztec cut stones

Fiesta Price, set 4.99 Earrings only 1.59

See these alluring sets in authentic Aztec designs. Deep, richly colored stones, set into pure Mexican silver, grace your wrist with excitingly different jewelry. Matching earrings twinkle the same gay message of fun and high spirits. All hand-made, exquisitely finished with that "expensive" look. Earrings may be purchased separately, pair 1.59. Buy your set today and enjoy new and novel jewelry at real money-saving prices! **Regular 10.95!**

HUDSON'S BAY COMPANY, jewelry, main

WIN! Free return trip ticket by CPA, to sunny Mexico

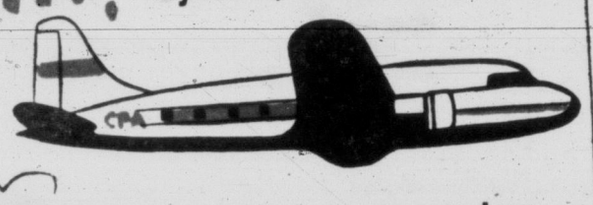

YOU can be the happy winner of a free return-trip ticket to adventuresome and exciting Mexico!

Nothing to buy! Just come down to the BAY, fill in your free entry form in any department featuring Mexican Fiesta items. Tell why, in 25 words or less, YOU would like a trip to Mexico. That's all . . . deposit your entry form in the boxes provided.

Do it now! Fill in your free entry form today! Winner will be announced at the end of February!

Colorful casual wool jackets . . . hand-embroidered in Mexico

Ideal jackets for summer sport wear. Bright blue, red and green, with colorful hand embroidery and applique. No button style . . . just a comfy slip-on distinctly gay. Choose your size from 32 to 42 today. Reg. 9.95.
Special price, each 5.99

Mexican peasant blouses top your favorite skirt for summer. Washable white cottons with brilliant hand-embroidery. On or off the shoulder wearable, with dainty wee puff sleeves. Sizes small, medium and large. Other blouses in short or long-sleeve pullover styles. Buy yours today and be ready for summer. **Regular 6.95.**
Special, each 4.99

HUDSON'S BAY COMPANY, sportswear, fashion floor, 2nd

Billfolds of Mexican cowhide . . .

A long wearing leather, designed in hand-tooled leathers. Choose medium or full size, in four different styles. Natural, cherry red or brown. Reg. 3.95. **Special, each 2.39**

HUDSON'S BAY COMPANY, billfolds and handbags, main

Colorful Mexican shopping baskets . . . Roomy baskets, 10-inch base, 12x14-inch oval top. Sturdily made of Mexican straws, with self handle.
Special, each 84¢

Tumbler tray of Mexican straw. Styled with carrying handles and glass places for 8 glasses. Easy to carry and serve from. Ideal for patio use.
Special, each 49¢

Serving tray in Mexican straw, has practical glass base with decorative Mexican painting. Finished in natural straw . . . 10½x13 inches with 1½-inch high sides. **Special, each 1.59**

Mexican bread baskets add practical attractiveness to table or picnic or patio. Choose oval or round shape.
Special, each 35¢

Waste baskets of Mexican straw — Just a right touch of color for den, bedroom or rumpus room. 10 inches high, 6½-inch base, 12-inch top. Closely and sturdily woven. **Special, each 1.59**

Roll baskets, gaily Mexican. Natural colored straw, ideal for table use. Round styles. 8-inch. **Special, each 49¢** 9½-inch **Special, each 59¢** 11-inch **Special, each 69¢**

Waterproof shopping bag in roomy duffle style. Hard-wearing, with rubber lining, full zipper closing . . . securely riveted handles. Use as a shopping bag or smart overnight case.
Special, each 2.49

Cracker baskets from Mexico—Delightful servers for the soup-course or at lunch time, or for night-time snacking. 3 inches, wide, 8 inches long, with 1-inch-high side. Small, colorful pattern woven in.
Special, each 24¢

Fur animals, wonderful for the children. Ornamental novelty, too. Made of real rabbit fur.
Special, each 49¢

Men's leather belts with tooled-like design. Inexpensive and attractive, in assorted sizes. Metal buckle is detachable. **Special, each 49¢**

Colorful wood block belts, smart for skirt and sweater wear. Wooden blocks with Mexican scenes, sombreros, strung together with white leather lacing. **Special, each 79¢**

HUDSON'S BAY COMPANY, notions, main

9 A.M. SPECIAL

On sale one hour only or while quantities last — No phone, C.O.D. or mail orders, please

Genuine Mexican huraches, comfortable for casual wear

Smooth leathers with cut-out vamp, closed toe, sling back. Finished in fawn color. Comfy sandal for summer or beach wear. Sizes 4½ to 9.
Special, pair 1.99

HUDSON'S BAY COMPANY, women's shoes, 2nd

Mexico Day Buffet Lunch Specials

1. Lentil soup, roast Mexican leg of lamb, Mexican cold sauce, mashed potatoes, choice of vegetables, caramel custard, tea or coffee. **Special 79¢**
2. Chili-con-carne, tangy tossed salad, choice of vegetables, roll and butter, tea, coffee or milk. **Special 57¢**
3. Meat balls and capers, choice of steaming hot vegetables, mashed potatoes, roll and butter, tea or coffee. **Special 59¢**

HUDSON'S BAY COMPANY, Olympic Room, lower main

In Victoria, it's the HUDSON'S BAY COMPANY, where parking is 10 times easier

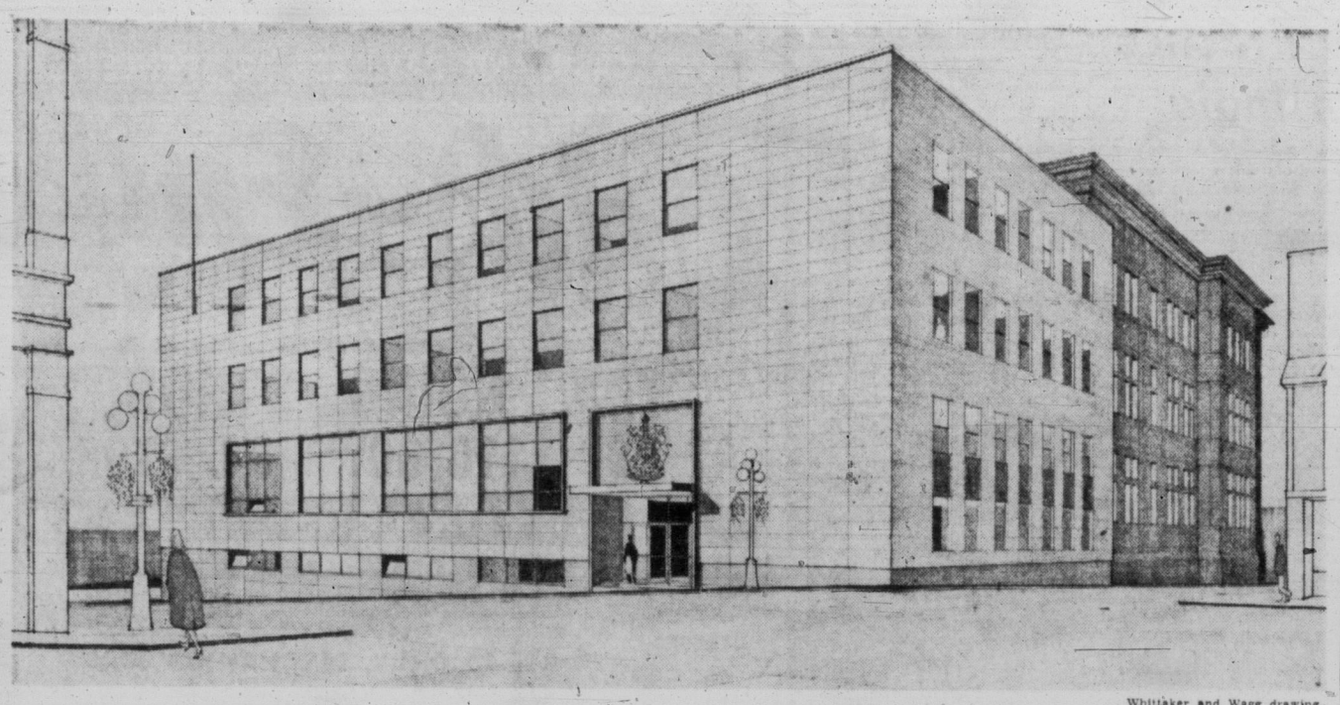

Whittaker and Wagg drawing.

MODERN NEW CUSTOMS BUILDING SOON TO REPLACE OLD POST OFFICE

Victoria Daily Times

VICTORIA, B.C., WEDNESDAY, FEBRUARY 8, 1956 **21**

BETWEEN TIMES By MONTE ROBERTS

I have been brooding about the sad state of the masculine portion of the human race.

The feminine portion seems to be getting along very well, but the masculine portion is gradually slipping into the background.

While the females have been bustling about, getting the right to vote, being elected mayor, holding down jobs, and being allowed to stand up in buses, what have the males been doing?

Nothing.

It is time the males woke up to the fact they are fast becoming forgotten men.

Men should get together and start working toward equal rights with women.

As a starter, men should campaign for equal rights in the "Miss Something" industry.

The "Miss Something" industry, as you know, is of comparatively recent vintage, but it is already a huge success and provides gainful employment for many females.

But no males. And I think this situation is highly unfair.

The way things are now, if the Association of Allied Manufacturers of Saurkraut and Spare Ribs wishes to gain a little publicity in the public prints, what does the Association do?

Why, the Association appoints a comely lass to be Miss Saurkraut and Spare Ribs of 1956, and drapes her in a few shreds of Saurkraut, and then has pictures taken of her, showing her spare ribs.

The pictures get into the public prints, bringing prosperity to all, especially to the Association of Allied Manufacturers of Sauerkraut and Spare Ribs, and to Miss S and SR of 1956.

I maintain we males should demand equal rights in the "Miss Industry," and for every "Miss" there should be a "Mr."

If pictures of "Misses" in the public prints attract the attention of male readers, why would not pictures of "Misters" in the public prints attract the attention of female readers?

To get this drive for equal rights off to a start, Between Times will now entertain nominations for Mr. Softasdown Readyeat Pre-iced Cake Mix of 1956, and also for Mr. Expelling Pickle Fork of 1956.

All together now, men, for a rousing chorus of "If it's good enough for mama, it's good enough for me."

BRIG. A. E. WRINCH

Infantry Chief Here Monday

First Canadian Infantry Brigade commander, Brig. A. E. Wrinch, will inspect army units in Greater Victoria next Monday, the army said today.

The following week, Feb. 21, Brig. George Kitching, B.C. area commander, begins an inspection tour of Vancouver Island militia units starting here with the Canadian Scottish Regiment (Princess Mary's).

Brig. Wrinch will be making his first visit to B.C. Area since his appointment as commander of the First Brigade, and will divide his time from Monday to Wednesday between Victoria, Vedder Crossing, Chilliwack and Vancouver.

TOPICS OF THE TIMES

A tri-service cadet flag ceremony will be featured at Victoria minor hockey night in Memorial Arena next Tuesday night.

The brief but colorful flag-raising service is the first public ceremony to be participated in by members of the city's three major cadet corps.

Those taking part will be from 4 Light Anti-aircraft Battery Cadet Corps, 89 Kinsmen Squadron Royal Canadian Air Cadets and Rainbow Sea Cadet Corps.

Three cadets will perform the ceremony while a trumpeter sounds the "Last Post."

★ ★ ★

Victoria and district Cornish Association meeting will be held at the home of Mrs. R. Stevens, 1027 Caledonia, February 11 at 8 p.m.

★ ★ ★

One man was injured in a two-car accident at Bay and Douglas at about 10.25 p.m. Tuesday.

Harold Cresine, 456 Sturdee, required hospital treatment after the car he was driving east on Bay and turning on to Douglas collided with an auto proceeding west on Bay.

Driver of the other car was Robert F. Randall, 604 Nelson. Damage to the vehicles was termed medium.

Theft of a curling sweater from the hotel room of W. Taylor, 27th Ave., North Vancouver, was reported to city police Tuesday by Dominion Hotel officials.

Mr. Taylor is competing in the 61st B.C. Bonspiel this week at Victoria Curling Club. The sweater is maroon in color.

★ ★ ★

Lance Millor, 147 St. Andrews, was fined $10 or three days in jail when he pleaded guilty in city police court today to a charge of failing to notify motor vehicles branch of a change of address.

★ ★ ★

Former commercial secretary in Sydney, Australia, C. M. Forsyth-Smith, en route to a new similar post in Hong Kong, will be in Victoria Feb. 13 and 14 to discuss trade with local businessmen interested in Far East territories.

He will be available in the office of Deputy Trade and Industry Minister T. L. Sturgess.

★ ★ ★

Installation dinner of Y's Menettes Club will be held tonight at 7 in YMCA Mural Room.

Victoria Duplicate Bridge Club winners of the monthly master point competition held Tuesday follow:

Group A, north-south: Helen Kealing and Isabel Kelly, Ron Upward and Lew Rush, Ethel Cleworth and Art Miller, Frank Braun and Bud Waddington. East-west: Madge Meachem and Ann Kocutyn, Mr. and Mrs. S. A. Duprau, Jack Patterson and Michael Perks.

Group B, north-south: Mr. and Mrs. W. G. Beale, Frank Artlett and Tony Marsh, Eric Goodwin and Jim Duprau. East-west: Michael Bruce and Otto Leesment, Mr. and Mrs. E. Druce, Dorothy Rayburn and Ruby Bell.

★ ★ ★

Auto dealers in Victoria report a shortage of parts for GM cars has resulted from the prolonged General Motors strike in eastern Canada.

"It is very hard to say how far the strike has affected us," one dealer said, "as we normally have difficulty in getting parts for GM cars that are more than a year old.

"But the GM strike has aggravated the situation to some extent."

★ ★ ★

"How it Feels to Live on Fruit and Water for Seven Days" will be the subject of a report by Byron Sheridan at the second meeting of the Health and Nutritian Group Thursday at 8 p.m. in YWCA dining room.

Guest speaker will be Hugh Hoag, Millstream Flour Mills, speaking on nutritional advantages of whole grain foods.

The group was formed in January for the purpose of self-education of diet-conscious citizens.

★ ★ ★

Annual meeting of the Friends of the Victoria Public Library will be held in the library tonight at 8.

There will be a short business meeting, followed by election of officers. Speaker will be J. C. Lort.

5,000 SHRINERS PLAN INVASION OF VICTORIA

More than 5,000 uniformed Shriners will invade Victoria in 1957.

They will conduct a three-day "ceremonial" here in May or June representing temples from throughout the Pacific Northwest, including British Columbia.

The announcement was made today by Gizeh Temple Shrine Club spokesman Ted Porter.

The large gathering here will mark the 53rd such ceremonial held in B.C., and will follow in pattern the golden jubilee of the club held here in 1953.

Highlights of the assembly in Victoria will be parades and initiation of candidates.

Tenders Called On Federal Block

Old Post Office Building Slated For Full-Scale Reconstruction

Tenders were called today for an imposing new federal building housing customs and immigration departments here on the site of the old Victoria post office.

Bids will be received by the department of public works until 3 p.m. March 21. A federal public works budget vote of $610,000 was approved for the project last month. In 1955, $250,000 was voted to the building, indicating a total final cost of over $860,000.

Victoria architects Whittaker and Wagg said the project ". . . comprises the demolition and rebuilding of one portion of the existing building and the rehabilitation and replanning of the remainder."

RENOVATE ANNEX

It is understood that stonework is crumbling in the old section of public building, which faces on Government. That portion will be demolished. The taller, three-story annex at the rear will remain standing and will be renovated.

The building is situated on the west side of Government Street and is bounded by Courtney and Wharf. The new addition will measure 134 by 74 feet. It will have a basement and three floors above street level.

There is to be a mezzanine floor between the first and second stories, measuring 40 by 74 feet. Design will permit addition of a further story if required in the future.

The customs department will occupy all but the third floor where immigration offices will be situated.

STONE FACING

The structure will be of reinforced concrete faced on the outside with stone.

Main entrance doors will be on Government street and will be constructed of aluminum. A granite panel will be above the doors.

The new federal offices which bring customs and immigration under the same roof also make possible the long-planned shift of the Quarantine Station from William Head to the present Immigration building on Ontario street. The medical staff of the Quarantine Station, operating under the federal department of health and welfare, will add treatment of deep-sea sailors under the Sick Mariners' Act to its present duties.

The William Head area will be taken over by the Royal Canadian Navy, which will make use of the Pedder Bay Harbor and possibly add to the present buildings and other facilities.

HOCKEY FANS SHOWER ICE FOR SOLARIUM

Spectators at a WHL hockey game at Memorial Arena Tuesday night were given a chance to test their goal-accuracy in a novel stunt which boosted Shower of Dimes receipts by $251.

About 15 members of the Queen Alexandra Solarium Junior League toured the arena with upturned umbrellas and outspread sheets. The audience vied in seeing who could land the most coins on target. Some made paper airplanes with bills.

The hockey shower, added to mail receipts of $413 and $123 yielded by other coin containers around town, brought the total at noon today to $4,141.

All proceeds go to maintenance of the Solarium for care of sick and crippled children.

Local Ships To Visit Yokohama

Seven ships of the RCN Pacific Command today opened joint anti-submarine exercises with surface and air units of the United States Navy in the approaches to Pearl Harbor.

The ships are on a training cruise and will continue exercises with the USN during a four-day stay at the Hawaiian naval base.

They are due at Pearl Harbor at 10 a.m. Thursday, and will leave at 8 a.m. next Monday.

Canadian ships are: the cruiser Ontario, destroyers Sioux, Cayuga and Athabaskan, and frigates Jonquiere, New Glasgow and Stettler.

From Pearl Harbor Ontario and Sioux will continue on to Yokohama. The ships have cadets from HMCS Venture, the junior officer training establishment at Esquimalt, aboard.

The other destroyers and frigates will return directly to home port, arriving on the morning of Feb. 21.

While at Pearl Harbor Rear Admiral Hugh Pullen, Flag Officer, Pacific Coast, will confer with Admiral Felix Stump, U.S. Commander-in-Chief, Pacific.

MATES IN BIRTH DATES

'Winnie' To Be Shareholder In World's Tallest Totem

A Victoria man who shares the birtn date Nov. 30, 1874, with Sir Winston Churchill, has purchased shares for him in the tallest totem project.

J. W. (Bill) Archer, proprietor of the Totem Manufacturing Co., has subscribed one share each for Sir Winston and Lady Churchill.

With the shares he sent a letter explaining the project, and clippings from the Times showing the design.

Sir Winston and Mr. Archer have exchanged birthday cards regularly since the First World War, and Mr. Archer regards Britain's senior statesman as an old friend.

"We're both tough 'uns," he says. "We'll be sending each other birthday cards for a long time yet."

Total subscribed for tallest totem shares now stands at $2,991.50. The form below may be used for mail applications for shares, or they may be obtained at the Broad street office of the Times, or at 2631 Douglas.

WORLD'S TALLEST TOTEM

(Share Application)

50 cents each

Enclosed is ..... for ..... shares.

Name .....

Address .....

Name on shares .....

(Mail to Tallest Totem Fund, Victoria Daily Times)

Sidney Escapes Property Taxes

CPR to Start Strait Ferry On April 29

Three Trips Daily To Port Angeles

B.C. Coast Service of the CPR announced today it will start Victoria-Port Angeles steamer service April 29, earlier than ever before, and continue through to the end of September.

In past years, the service has started about mid-May.

Chamber of Commerce officials on both side of Juan de Fuca Strait greeted the announcement exultantly.

"We're just tickled to death," said Mrs. I. M. Thomas, manager of the Port Angeles chamber. "We're very happy the CPR has seen fit to take this course. We sorely need very frequent service to Victoria."

The CPR will operate three round trips daily, the same as in previous years.

HIGHLY COMMENDED

Hector Crombie, secretary-manager of Victoria Chamber of Commerce, said B.C. Coast Steamships were to be "highly commended on their co-operation with the traveling public" by inaugurating the service earlier.

"From all indications we are in for the best tourist year on record," Mr. Crombie said, "and we of the chamber feel sure the CPR will be amply rewarded for their enterprise in inaugurating the Port Angeles service earlier.

"We wish them all success."

Voters' Group Organizing In Victoria

Formation of a voters' association is in early planning stages in Victoria today.

Several meetings have already been held by a planning group and a full-scale organizational meeting will be called if tests of public response prove fruitful.

Spokesman for the planning group is former aldermanic candidate Hugh Ramsay. In a statement to The Times today he asked that all interested groups and individuals get in touch with him.

Mr. Ramsay said he has been approached by many persons asking him to aid in forming a citizen's association here.

"Actual constitution of such a body would be up to the membership," he stated, "but the feeling of those to whom I have spoken is that a voters' association could do much both to bring out a larger civic vote and also to produce candidates for office and train them.

"Such an association could act as a voice at City Hall for voters from all sections and representing all levels of society. At present representations to council usually stem from organizations representing certain small groups."

Committee Sees Highway Films

Legislature's mining and railways committee today viewed slides and films of the controversial Stewart-Cassiar road.

The committee met this morning at 8.30, after opposition and government members refused to watch the films while the House was in session Tuesday night.

The committee is investigating all aspects of the road which was built on a cost-plus basis, and has raised a storm in the House.

ASK The TIMES

Q. Where did Albert Einstein teach after he came to the United States and when did he die?—R.H.

A. Albert Einstein came to the U.S. in 1933 and that year was made a life member of the Institute for Advanced Study, Princeton, N.J. He died in Princeton, April 18, 1955.

Q. A few weeks ago I heard a performance of the opera "Tosca" on the radio but the exact story of it was not made clear. Was the hero a priest?—E.C.

A. No. The hero of Puccini's opera "Tosca," whose story was taken from a play by Victorien Sardou, was Cavaradossi, an artist.

Anyone wishing a question answered is invited to send the problem along to The Times, addressed to "Ask The Times" Editor. Questions and answers will be published daily.

All questions should deal with matters of fact and be of general interest. The Times does not undertake to solve conundrums.

Budget of $31,000 Approved for Village

Village of Sidney has approved a $31,000 budget that will be raised without imposition of land taxes.

No mill rate was set by the village commission. Instead of the customary tax on land, property holders will pay only a minimum of $1 per parcel required by the Municipal Act.

But they will make payments on the interest and principal of the debt incurred through installation of a new sewer system. Based on the property owner's street frontage, the average payment will be less than $30, or about the same as taxes paid last year, when there were no sewer charges.

FREE SEWERS

"It means, in effect, that we are getting the sewer system for nothing," a municipal official said. In addition, residents will continue to pay district 63 school taxes.

Village sources of income will be a sales tax grant of $17,000, trades and dog licences, permits, and $830 to be paid by 830 property owners.

After meeting payments on sewer debentures, setting aside $3,700 for a new municipal office, and allowing for administration, the commission expects to have $14,000 to spend on road improvement in the village during the year.

War on Dogs At Colwood

Dogs from the Belmont Park area are ravaging the district and this morning eight sheep were wounded, RCMP said today.

The sheep were attacked on the grazing property at Royal Roads College, used by sheep of William Locke, Sooke Road.

On the strength of this, the RCMP at Colwood have opened an all-out war against unlicensed dogs in the area. Of the estimated 800 dogs in the area, only 120 have been licensed.

The dogs involved in the woundings are a Doberman Pinscher and a collie, police said.

RCMP today endeavored to get a shot at the animals, without success. The hunt is still on.

Off and on for a month complaints of the dogs have been coming into police headquarters. There is no definite link, but seven sheep in the Metchosin area have been slaughtered by dogs within the past two months.

Airfield Lots Going on Sale Early Summer

Housing lots on a large Central Mortgage and Housing Corporation subdivision, at the old Lansdowne airfield, will be sold early this summer, it was learned today from CMHC officials.

CMHC officials said they are waiting for Saanich to complete the roads on the 50-acre property before putting up 135 lots for sale for private dwellings.

To date, the sewerage system, water pipes and storm drains have been installed on the property at a cost of about $100,000. There remains only the paving of roads and the construction of curbs to complete the services.

The Saanich engineering department is in charge of the work which is financed jointly by the federal and provincial governments.

The project also includes the development of a commercial area on the south end of the property. A large section of this land has already been purchased by Sears-Simpson Co., which plans to construct a large department store.

Construction of the department store is expected to begin as soon as the housing subdivision is fully developed.

THURSDAY MEETINGS

Victoria Rotary Club: Empress Hotel, 12.10 p.m.; speaker, C. K. Morison, superintendent B.C. Public Library Commission, on "Library Service in B.C."

Y's Men's Club: YMCA Clubroom, 6.30 p.m.; speaker, Fred Hutchinson, Victoria Cougars; "Boy of the Month" presentation.

Victoria Kinsmen Club: Pacific Club, 6.30 p.m.; speaker, Mayor Percy Scurrah.

Oak Bay Kiwanis Club: Oak Bay Beach Hotel, 6.15 p.m.; speaker, Special Const. W. D. B. Munton, RCMP, on "Northwest Passage," with film.

Canadian Authors' Association: Arts Centre, 8 p.m.; speaker, Warwick Angus, on "Human Relations in the Penitentiary."

Toastmasters' Club 38: Pacific Club, 5.45 p.m.

RASCHER SURPRISED

Sax Practice Doesn't Faze Empress Guests

By TONY DICKASON

This is one saxophone player we wouldn't mind living next door.

He doesn't "moo and wha-a-" with his instrument, but turns up lively little bits of Handel, Bach, Purcell and the like with all the grace of a growing frond.

Sigurd Rascher, who plays a concert in Oak Bay High School this evening, was easy to find today.

Just followed the muted dulcet tones on the fourth floor of the Empress Hotel to room 417! Sure enough, Mr. Rascher was practicing.

"I've been in the hotel two days, and nobody has yet complained," he said, perhaps with a touch of awe in voice.

There are two people who play "classical" saxophone, today's personality here, and Marcel Mule of France. They are good friends "and between us, pretty well split up the world in travels and music."

SIGURD RASCHER . . . touted tootler.

"Practice? Yes, at home in upper New York State from three to five hours a day. But it's hard when traveling. I'll practice until 11 today, unless someone complains."

NO SALE

He uses an E flat Buescher, and has blown into the same instrument 23 years. It's "not for sale," said Mr. Rascher, patting it as he would an old friendly dog.

Play something please? He did, a graceful and altogether delightful air by Henry Purcell, an English composer who liked trills.

One doesn't immediately associate "the sax" with classics, but as handled by Mr. Rascher—pronounced like your bacon in the morning—it lifts the brassy glittering instrument into a realm which could make any composer's heart pound.

Back in 1927 he was studying the clarinet in Germany, but funds ran out so he bought a sax in a pawn shop and joined a dance band. This was the start of a business—he manages himself—which has taken him many times around the world's largest cities.

CHILDREN PLAY

His father was Swiss, his mother Scottish. He was born in Germany, raised in Switzerland and studied in Sweden. He's an American today "but if I had seen this part of Canada, I think I may have become a Canadian."

He has four children, two of whom play his chosen instrument, junior size.

Mr. Rascher, 48, has nothing against modern stylings for the saxophone, and in fact terms such instrumental groups as Dave Brubeck's "outstanding." This group was trained first as solid classical musicians, and swung out from there.

Retiring from room 417, a lovely soft glissando followed us down the hall.

Practice," believes Mr. Rascher, "makes perfect."

NURSE SAYS

Leprosy Outdone by TB in Angola

Former Vancouver nurse, Miss Nancy Copithorne, RN, who has spent three five-year terms as a Christian missionary in Angola, Portuguese West Africa, gave members of the Victoria WMS Presbyterial of the United Church an account of some of her experiences, Tuesday afternoon, in First United Church.

Miss Copithorne was the only white medical worker in the United Church mission serving an area of about 50 by 100 miles. With the aid of four native men and two native women, she ran the 36-bed hospital.

There are about 50,000 leper cases in the Province of Angola and in the area in which the Vancouver nurse has been working, with a little more than 6,000 receiving treatment. Many of the lepers are young boys and girls.

Malaria is an ever-present problem among all the population and hook-worm among 95 per cent, Miss Copithorne said.

"The biggest problem of all is tuberculosis," she said. "It is spreading in Africa. It is difficult to cure because it takes time, requires so much bed space and needs a diet so foreign to that of the natives."

Witch doctors still have a prominent place in the life of the natives, the speaker explained and then added, "but don't blame them. If you had no other doctors or nurses to enter your homes you might turn to the witch doctor, too.

"The need is great for doctors and nurses in the Angola mission field."

Miss Copithorne, who graduated from Vancouver General Hospital in 1930 and from the public health course in 1935, is at present on furlough with her family. She will return to Angola shortly.

Mrs. E. R. Bewell, president of the WMS, presided and introduced the speaker. Miss Eunice Peters took the worship period; Mrs. J. W. Collins gave a talk on "Book News" and Mrs. F. E. H. James told of candidate work. Accompanist was Mrs. R. J. McKinnon.

United Church Missions Practice A Threefold Program in India

Rev. A. I. Higgins spoke from personal experience when he told of Canadian missionary work in India, Tuesday evening, in First United Church. He was addressing delegates to the 30th annual meeting, Victoria Presbyterial, United Church of Canada Women's Missionary Society.

As an RCAF chaplain during the war, Rev. Higgins visited Canadian missionary centres in India and Southeast Asia. He was appalled by the dire poverty, filth, disease and superstition of the people of India, where the chief religion is Hinduism.

"Into such a civilization came the United Church of Canada in 1875," he said. "But although we have accomplished a great deal through our missions, it is just a beginning."

He explained that the United Church is practicing a threefold missionary program in India. It concerns enlightenment of the spirit through teaching the word of God; enlightenment of the mind through education and enlightenment of the body through medicine.

"I don't believe we can do very much for India until we can break down the barrier of superstition and fear," he pointed out, "and to do this we must make them believe that the power behind this world is the power of a kind and loving God."

Rev. Higgins recalled visits he made to Indian schools, where little children sit on the floors and write on crude slates, learning English and basic mathematical problems. He also visited schools of higher learning and said that it is most gratifying to see intelligent young Indian men and women graduating from college.

"However, only 13 per cent of the men can read and write, and only 3 per cent of the women are literate," the speaker emphasized.

United Church missionaries have set up hospitals to fight India's great disease problem. But superstition prevents many from taking advantage of them. Still, facilities are all too inadequate for the millions, although the doctors and nurses are doing a fine job, Rev. Higgins stressed.

Mrs. E. R. Bewell, president of Victoria Presbyterial, presided, thanked Rev. Higgins and welcomed delegates.

* * *

United Church WMS Groups Remit $12,919 to Branch

The treasurer's report given this morning by Miss Pearle More, at the meeting of the WMS Victoria Presbyterial, United Church in Canada, showed receipts of $13,262.98, with organizations contributing $12,919.37 of this amount.

The last sum was remitted to the branch office, which was an increase of $205.23 over 1954 and $719.37 more than the 1955 allocation asked. A legacy of $500 received from the estate of Mrs. Dan Smith, of First United Church senior auxiliary, was sent direct to the dominion board.

Mrs. E. R. Bewell presided; Mrs. W. J. Sheridan took the opening ceremony and Mrs. Alastair Campbell welcomed delegates. The year in executive was presented by Mrs. E. MacGinnis and a dedicatory prayer given by Mrs. J. G. Bompas. A song was given by the Chinese Kindergarten and an in memoriam service conducted by Mrs. C. G. McKenzie. Communion was taken by Rev. E. Laura Butler and Rev. A. I. Higgins.

At luncheon greetings from the WA Presbytery were given by Mrs. Bertha Parsons.

Three mission circles with 17 members raised $149.45 through talent money, systematic giving and church bazaars, Mrs. D. W. Robinson reported; 39 affiliated Canadian Girls In Training groups gave $128.15, reported Mrs. J. R. Peirson; ten affiliated Explorer groups with 294 members donated $76.39, said Mrs. F. Brown, who also reported need for leadership in this division.

Mrs. J. E. Smith reported eight mission bands had given $162.17 and Mrs. W. G. H. Firth announced an approximate membership of 486 in the baby bands. One new band was formed at Centennial United Church with 32 members enrolled.

Two 20-lb. parcels of clothing and supplies were sent to Korea and 382 parcels went direct to missionaries, it was announced by the supply convener, Mrs. H. E. Thomson.

Home mission supplies were sent to Ucluelet Indian Mission, Naramata Training School and the United Church Home for Girls at Burnaby. Six thousand one hundred and seventy-two visits were made in homes and 3,948 in hospitals during the year, said community friendship convener Mrs. G. S. Mitchell. Other reports were given by Mrs. J. L. Clerihue, Christian stewardship; Mrs. W. B. Johnston, associate members; Mrs. Mrs. J. W. Collins, literature; Miss C. Lothian, missionary monthly and world friends; Mrs. H. Johns, Christian citizenship; Miss G. W. Beall, costumes, and Mrs. J. W. Stephen, press.

CLUB CALENDAR

Primrose Lodge, No. 32, Daughters of England, meeting in Orange Hall Thursday at 7.30 p.m.

Canadian Daughters' League, Daughters of St. George, Victoria No. 5, tea and bridge, Douglas Room, Thursday, 2 p.m. . . . Lodge No. 82, tonight, 8 p.m.

Ladies' Auxiliary, Pro Patria Branch, No. 31, Canadian Legion, BESL, Valentine tea, Friday, in the clubroom, 625 Courtney Street, at 2 p.m. Anyone may attend.

Woman's Auxiliary, No. 65, Victoria Typographical Union, No. 201, at home of Mrs. L. Valentine, 2973 Ashdowne, Thursday at 2 p.m.

Afternoon Branch, St. Mary's Oak Bay Church Woman's Auxiliary, parish hall, Thursday, 2.30 p.m. "Hospital Shower."

SHOPPING GUIDE

Italian-Inspired T-Shirts Capture Victorians' Fancy

By PENNY SAVER

Do you remember that some time ago I told you about the striking **Italian-type lounging shirts** and blouses in town? Well, shortly afterwards, I found that the whole stock had been sold out, and Victoria girls were looking for more. The ones in particular that captured their fancies were the rather outrageously striped jerseys that every style-conscious girl wanted to own. They had knitted-in hoods on them, and were meant to be worn with glamorous Capri pants. But, as I said, they were soon sold out. Today, I've got some more for you. They're a bit different, in that instead of a straight across neckline and hood that folds into a cowl neckline, these hoods are attached to a V-neckline insert and are in a solid, dominating color that is seen somewhere in the stripes.

Bold black and white stripes with inset of either wide red or yellow stripes to add the colorful touch. Shrunk to fit, these shirts are pullover type, with three-quarter length sleeves. Another style also has this length sleeve, but neckline is the simple cut straight across kind. These stripes are somewhat muted by a strange but fascinating combination of colors. There's avocado, orange and brown in one, and in another you'll see turquoise, coral and gold, and hints of many other shades. Either style shirt costs $2.98.

In the short-sleeved fashions, a striped jersey with mock-turtle neckline displays red, yellow and blue on a background of black. Those are $1.98 each. In small, medium or large, I'm sure you'll find the jersey to suit you.

How long is it since you went out and bought a few new items for the efficient running of your kitchen? Look at the **drainboard and dish rack.** Do they look a little weather-beaten? Treat yourself, and consider buying one of the rubber-covered wire racks that come in every bright, kitchen color imaginable. Depending on the size of your sink board, the size of the mat and rack vary. They're priced at $2.98, $3.98 and $4.98. Soft rubber prevents dishes from chipping against the surface. Choose from coral, white, chartreuse, lime, red or yellow racks, and mats in all these colors and pink and black, too; for 98 cents, $3.49 or $4.39.

For a friend who really enjoys a good cup of tea, surprise him or her with a long package of **packaged tea** to suit the whim of the moment. In this long red package that has cellophane windows along either side, you'll find four packages of English tea. In one is Lapsang Souchong tea, with a tarry or smoky flavor. In another is English breakfast tea, an Indian-Ceylon blend. Queen Mary tea, of hill grown Darjeeling with muscatel flavor is in the third, and Earl Grey tea, a fragrant blend, in the fourth. The four cost $2.95.

Exciting
SUITS for SPRING at
"Victoria's Leading Style Centre"
Alan's
Ladies' Wear—725 Yates St.

Stylists in Eyewear
Prescription Optical Co.
DISPENSING OPTICIANS
233 Yarrow Building, 625 Fort Street and Medical Arts Building, 1105 Pandora Ave.

SPECIAL VALUES IN CHROME SUITES
This new shipment consists of 2 styles of smart chrome suites, also really attractive black and brass suites. AND PRICES THAT JUST CAN'T BE BEATEN!
SEE THIS!
5-Piece Chrome Suite, shaped arborite top table, chairs that are different and good colors of coral, blue, pink and grey.
$95.00 Value. SPECIAL $79.50

5-Piece Black and Brass Suite with large 36"x48" table (opens to 60") with new style chair with grill back.
EXTRA SPECIAL $95.00
THE SMALLER SUITE with 30"x42" table (opens to 52"). SPECIALLY PRICED AT $79.50
MANY OTHER SUITES From $64.90 to $125.00
HOME Furniture COMPANY
825 FORT ST. (Above Blanshard St.) Phone 2-5138

PAY CASH AND PAY LESS AT SPENCER'S
Odds AND Ends SALE
STILL GOING STRONG AT OUR 1110 GOV'T ST. STORE
WE SELL FOR LESS — That's All
12 Only WOMEN'S "T" SHIRTS Striped balbriggan cotton, medium size only. Values to 1.25. 39c
24 Only MEN'S DRESS FELT HATS Some sold for 5.00 each. They're soiled but will make a good work hat for 49c
24 ONLY, LADIES' SMOCKS Printed cotton smocks that wash beautifully. Long sleeves and stand-up collar. Medium and large sizes. Regular 1.25 88c
10 ONLY, MECHANICS' CAPS Navy blue drill, assorted sizes. Regular 75c 25c
7 ONLY, CHAUFFEUR CAPS Some with cane band. Regular 1.95. To clear 1.00
WOMEN'S SWEATERS Imported full-fashioned 100% ZEPHYR WOOL cardigans. Sizes 34 to 38.
CARDIGANS— Regular price 5.95 3.95
PULLOVERS to match with short sleeves. Regular price 3.95 2.95
6 ONLY, MEN'S TV JACKETS Imported pure wool, plain shades with contrasting trim. Sizes 38 to 44. Regular 17.95. To clear 11.95
8 ONLY, WOMEN'S SKIRTS Wool plaid or plain shades. Sizes 12 to 16 only. Values to 5.95 2.49
WE'RE CUTTING PRICES HERE
1 PAIR ONLY, MEN'S POLO KNEE BREECHES Made of English mercerized drill material that regularly sold for 10.50. (Just the thing for Easter Parade) To Clear 2.95
3 ONLY, MEN'S RIDING BREECHES One size 33 waist and 2 size 35 waist. To Clear 1.95
WOMEN'S GIRDLES Wrap around side hook. Counter-soiled. Values to 2.95 1.49
6 ONLY WOMEN'S HALF SLIPS Rayon taffeta slips in navy only. Size 16. Regular Price 2.95 1.77
WHITE NYLON HOSIERY Substandard nylons in 45-gauge, 15-denier. Ideal for nurses, etc. Reg. 1.35 69c
3 ONLY NYLON FUR SCARVES Popular Ascot style, slightly shop-soiled. Red, white or tan. Regular 2.95 69c
6 Only WOMEN'S HOUSECOATS Wool flannel housecoats in navy or wine. Sizes 14, 16 or 18. Regular 8.95. 4.95
PAY CASH and PAY LESS
WAITRESSES, LOOK! Here's our annual sale of used tearoom and restaurant uniforms in white, green, grey or yellow, etc. All nicely laundered and ready to wear. We have 100 of them to sell at mostly 98c
Others to sell at 1.25 and 1.49
BARTENDERS AND OTHERS Here's a bargain for you: 24 only, stewards' or bartenders' white duck jackets with contrasting trim. Used but in excellent condition. Freshly laundered, pressed and ready to use. A bargain at, each 1.49
14 Only Men's "Arrow" Brand SPORT SHIRTS Long sleeves, all sizes in this lot. Reg. price 5.95. Out they go 1.95
CASH-AND-CARRY PRICES SAVE YOU MONEY
Men's Dress Hats OUT THEY GO . . . NOW! 3 only, Borsalinos. Reg. 12.95. 4 only, Royal Stetsons. Reg. 10.50. 3 only, Mallory's. Reg. 7.50. 2 only, Brocks. Reg. 6.95. 7 only, Biltmores. Reg. 8.50. 1 only, Crean Standard. Reg. 8.50. Sizes 7 to 7½ in this group. Take Your Pick. ALL ONE PRICE 3.95
Men's Black Cotton Socks Regular length, slightly substandard but you will get plenty of service out of 'em. To clear, pair 25c
11 Only, Men's Dressing Gowns Krinkle crepe material in S. M. and L. sizes. Get one now for that summer trip. Regular 8.85, to clear 3.95
2 ONLY WOMEN'S COATS All-wool melton cloth in navy. "Little boy" style with half belt in back. Size 14 and 15 only. Reg. 29.95. 7.95
Bargain Basement
5 Only Girls' Rubber Boots Black with pull-on style fleece lining. Size 2 only. Regular 4.35. Pair 2.95
40 PAIRS MEN'S FELT SPATS 4-snap button style with leather understrap. Regular $2.50 25c
26 only, PURE-KOLD (to keep food fresh in your refrigerator). Regular 3.95 39c
12 only, OLD-FASHIONED CARPET BEATERS. (Good for the woodshed?) 10c
46 only, GILLETTE RAZORS. Regular 49c 9c
WE SELL FOR LESS — That's All
12 only, RADIATOR BRUSHES. Regular 75c 49c
48 only, FISH BAIT. (Assorted minnows in a glass jar. Reg. 45c 19c
60 only, METHYL-HYDRATE. Per quart 25c
60 only, "SAMOLINE" HAND CLEANER. (Similar to Snap) 10c
WOMEN'S SAMPLE SHOES Large assortment of styles and colors. Sample size 4 only. Regular 4.95. 1.29
PAY CASH — SAVE THE DIFFERENCE
"SUNSET" DYES. Black only 3c
"GAYLA" HAIR NETS 3c
SIDE COMBS 3c
FINE COMBS 3c
ENGLISH MADE DRESS SNAPS 3c
CHORE GIRL 3c
EMBROIDERY THREAD, skein 3c
ALUMINUM CLOTHES PEGS (12 per card) 3c
ASSORTED BUTTONS, per card 3c
NYLON DARNING WOOL, (60 yards) 3c
KNITTING NEEDLES 3c
"GOODY" BARRETTES 3c
SHAVING MIRRORS 3c
THAT'S RIGHT, FOLKS, YOUR CHOICE FOR ONLY THREE CENTS!
SPENCER'S STORES LTD. 1110 GOV'T. STREET
(Formerly the General Warehouse Ltd.)

A Valentine Special AT BIRKS
300 ONLY
Crown Staffordshire English Bone China Teacups and Saucers. There are many attractive patterns and shapes to choose from.
Reg. Value $1.65
VALENTINE SPECIAL
$1.00 Each

BIRKS
706-708 YATES STREET PHONE 2-4241

Women

Elizabeth Forbes — Women's Editor

OF PERSONAL INTEREST

Visitor Here From England

Mrs. Bernard Naylor, who has been visiting in Canada from Goring-on-Thames, Eng., has arrived in Victoria. She is staying with Mrs. E. M. Witt at her Oak Bay Avenue home. Both Mrs. Naylor and her husband are well known in Canada. They lived in eastern Canada for some years when Mr. Naylor conducted the Montreal Little Symphony. Today he is a professor of music at Reading University in England.

Mrs. Naylor is the daughter of Senator and Mrs. T. A. Crearer of Winnipeg. She was accompanied to Victoria by her mother, who is staying at the Empress Hotel.

Returning to Powell River

Mrs. R. G. Foxall, and daughter, Wendy, will leave next week for Powell River to join Mr. Foxall, who is employed there with the Northern Construction Company. Mrs. Foxall and Wendy are at present staying at the home of Mrs. Foxall's parents, Mr. and Mrs. R. S. Speed Olsen, 3555 Beach Drive, who are vacationing in Honolulu. They are expected to return next week. Also staying at the Olsen home during their absence is Mrs. Foxall's mother-in-law, Mrs. C. F. Foxall.

Showers for Miss Tayler

Popular bride-elect, Miss Kay Tayler, is being much feted at present by friends.

Miss Ellen White was hostess at a miscellaneous shower at her Queens avenue home recently. Gifts were presented in a model ranger cabin in compliment to the groom-elect who is a forestry ranger. A corsage of bebe white orchids was presented to Miss Tayler and pink carnations to her mother, Mrs. G. Tayler, here from Salt Spring Island, and the groom-elect's mother, Mrs. N. Alexander. Others present were Mrs. J. Plant, Mrs. J. D. Buchan, Mrs. R. C. Berry, Mrs. J. L. White, Misses Margaret Reiss, Peggy Ngai, Dorothy Chu, Lily Northam, Marlene Mitchell, Dorothy Edney, Evelyn Hawkins and Joan White.

Another miscellaneous shower was given by Mrs. J. Plant at her home on Carman street. Gifts, in a decorated basket were presented by tiny Lynne Plant. A corsage of carnations was given the honor guest and roses and heather to the two mothers. Those present were Mrs. Anderson, Mrs. J. Buchan, Mrs. R. Foster, Mrs. H. Craig, Mrs. A. Molnar, Mrs. A. Parker, Mrs. G. P. Thomas and Miss Ellen White.

Mrs. R. C. Berry, Mrs. E. Welsh and Mrs. R. Fairservice gave a miscellaneous shower for Miss Tayler at the Berry home on Packington street. Gifts were in a decorated box and were presented with a corsage of pale mauve orchids and hyacinths. Carnations en corsage were given Mrs. Tayler and Mrs. Alexander. Others present were Mrs. B. Welsh, Mrs. V. Alexander, Mrs. P. Day, Mrs. M. Tayler, Mrs. M. L. Smith, Mrs. C. Pearce, Mrs. K. B. Willard, Mrs. E. Luney, Mrs. E. L. Cameron, Mrs. I. Bradburn, Mrs. J. Ferguson, Mrs. R. Moir, Mrs. J. Skea, Mrs. A. Brice, Mrs. E. Davies, Mrs. I. Wellings, Mrs. R. Weisgarber, Mrs. P. Welsh, a sister of the bride-elect, here from Calgary; Mrs. M. Whitfield, Mrs. E. Bessey, Mrs. J. Bowden, Mrs. J. Hunter, Misses L. Luney, A. McDougall and Ellen White.

For Miss Terry McEwan

Miss Terry McEwan, a bride-elect of this month, was guest of honor at a surprise miscellaneous shower held recently by Miss Jean Fanthorpe, who will be maid of honor. The party was held at 2867 Dysart Road. Carnation corsages were presented to the bride-elect, her mother, Mrs. G. McEwan, and the groom-elect's mother, Mrs. H. P. Ells. Gifts were contained in a wishing well. Invited guests were Mrs. W. A. Noel, Mrs. R. Fanthorpe, Mrs. J. Turner, Mrs. G. Lindquist, Mrs. S. Rowan, Mrs. Whitney-Griffiths, Mrs. M. Cameron and Miss Enid Chisholm.

Surprise for Bride-Elect

Miss Mary Nicholson was hostess recently at a surprise party in the Roccabella Guest House planned for bride-elect, Miss Leta Bronsdon. Games were played and a copper electric coffee percolator presented to the honor guest. Refreshments were served, buffet style. Guests were Mrs. M. E. Duncan, Mrs. C. J. Harman, Mrs. J. R. Thain, Mrs. M. A. Muskett, Mrs. A. M. Ellis, Mrs. C. Lee, Mrs. L. Osborne-Smith, Mrs. M. E. Stein, Mrs. E. J. Spilsbury, Mrs. C. M. Hadaway, Mrs. M. Johnson, Mrs. C. MacKay, Mrs. J. Connery, Mrs. D. G. Bransdon, Misses B. Morley, M. Stewart, G. Stewart, L. Stewart, K. E. Haffner, J. Macdonald, W. E. Ross and M. L. Hannah.

Silver Anniversary Party

Mr. and Mrs. R. Grant were honored on the occasion of their 25th wedding anniversary at a surprise party at the home of Mr. A. Warwick, 122 Clarence street. Mrs. R. Stone and Mrs. G. Joslin were hostesses. Rooms were decorated with white chrysanthemums and pink and white streamers. An anniversary cake centred the refreshment table. A piece of luggage was presented to the honored couple and Mrs. Grant received a corsage of white carnations. Those present were Miss Jane Warwick, Mr. George Warwick, Mr. G. Joslin, Mr. Ron Stone, Master Greg Stone, Miss Robin Grant, Mr. and Mrs. J. Chambers, Mr. and Mrs. A. Deveson, Mr. John Benson, Mr. and Mrs. T. Vance, Mr. and Mrs. N. Tucker, Mrs. K. Coutts and Miss Heather Coutts.

Leaves for Halifax

Miss Robin Grant left Tuesday for Vancouver and Seattle for short visits prior to leaving by United Airlines for Halifax, where she has accepted a position on the nursing staff of Annapolis Royal General Hospital. Miss Grant's mother, Mrs. R. Grant, has accompanied her to Vancouver and Seattle.

Engagement Party

A family dinner party to celebrate the announcement of the engagement of Miss Beverley Husband and Mr. Ian Glenday was given by the former's sister, Mrs. L. G. Dillabaugh at her home, 977 Hampshire road, on Sunday evening. Those present were Mr. and Mrs. Robert Husband, Mr. and Mrs. Alex Glenday, Mr. and Mrs. Allan Husband, Miss Mary Dillabaugh, Master Bruce Dillabaugh, Master Brian Husband and Master Bobby Husband.

Alumni Reception

Dr. and Mrs. T. H. Johns and Mr. and Mrs. John Gough will receive guests at the reception at the home of Dr. and Mrs. Johns, following the Siguard Rascher recital, Wednesday evening. The recital is sponsored by the Alumni Association of the Royal Conservatory of Music of Toronto. Mrs. P. B. Scurrah and Mrs. Jay Durand will preside at the refreshment table. Mrs. E. R. Whittington is in charge of the dining room and serviteurs will be Mrs. Howard Denike, Mrs. D. L. Gilbert, Miss Helen Gibson, Miss Margery Vaughan, Miss Lorna Langley, Miss Noel Smith. Misses Gwen Brand and Linda Johns will answer the door. Daffodils, tulips, stocks and iris will decorate the reception rooms.

Tea in Vancouver

Mrs. James Clifford Baxter, the former Miss Virginia Catherine Dalby, of Victoria, was honored at a tea, prior to her marriage, given by her mother-in-law, Mrs. J. Alex Baxter, Churchill Street, Vancouver. Among the 45 guests was the bride's mother, Mrs. R. S. Dalby, Victoria.

California Visit

Mrs. Elza Mayhew and Mrs. W. A. Trenholme returned earlier this week by plane from San Francisco. They traveled to California by car with Hon. R. W. Mayhew and Mrs. Mayhew, who motored on from San Francisco to Riverside, Calif., where they will vacation for the next three weeks.

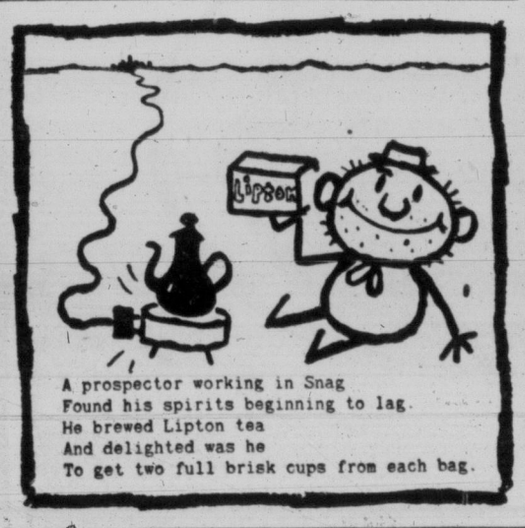

CHRISTENED AT FIRST UNITED CHURCH

Little Velma Marion McKeachie, 10-month-old daughter of Mr. and Mrs. James G. McKeachie, 2543 Dalhousie Street, was christened Sunday in First United Church. Rev. A. I. Higgins conducted the ceremony for the little girl, pictured here with her parents and elder brothers, Gregory and Morley. Maternal grandmother, Mrs. J. C. Morley of Nanaimo, and paternal grandparents, Mr. and Mrs. A. McKeachie, were present.

Young Girls Leaving Prison Need More Help, Speaker Tells Meeting

The need for something beyond an institution with locked doors and barred windows, to assist in rehabilitation of young girls serving first terms in Oakalla prison, was urged by Dr. Mary Roberts in a moving address given Tuesday evening in St. Andrew's Presbyterian Church hall.

Dr. Roberts was addressing delegates attending the 42nd annual meeting of Victoria Presbyterial, Women's Missionary Society, Presbyterian Church in Canada.

The speaker told of an experiment tried last year by a group of Canadian Girls in Training attending Ocean Park Camp on the mainland.

"With the consent of their leaders, these CGIT girls invited 20 young women from Oakalla gaol, with their matrons, to spend an afternoon and evening in the camp," the speaker explained.

"It was a moving experience. The 20 young girls, all first offenders, were in most instances serving terms for drug addiction or for drinking. They were from broken homes or homes where the parents fought each other, drank to excess and neglected their children.

"At the camp they acted like normal human beings; they enjoyed the same things our CGIT girls enjoyed; they wanted to stay. Some said the happiest time they had ever had in their lives was within the walls of the prison.

"Doesn't that prove to you that something more is needed?" Dr. Roberts urged. "When these girls come out of gaol there is no place for them to go. There is the great need. That is where you and I, as Christians, could do so much to help."

Presbyterial president, Mrs. Gaines Cameron presided. Greetings were presented by Dr. J. L. W. McLean for St. Andrew's Church and Rev. T. H. McAllister for the presbytery. Mrs. M. Clifford brought synodical greetings.

Mrs. L. Laubenstein and Mrs. E. McIntyre handled registrations; devotions were taken by the St. Andrew's CGIT group; offering by the Chinese Women's Auxiliary and a dedicatory player given by Mrs. J. Jackson.

* * *

Missions Receive $1,540 From Presbyterian WMS

Auxiliary reports and a round table discussion highlighted the opening session of the 42nd annual meeting, Victoria Presbyterial, Women's Missionary Society, Presbyterian Church in Canada, in St. Andrew's Presbyterian Church Tuesday afternoon.

Delegates attending the meeting represent groups in Port Alberni, Nanaimo, Duncan, Sooke, and Greater Victoria.

The seven senior auxiliaries in Victoria Presbyterial contributed to the general mission fund a sum of $1,540.70, Mrs. H. Warren reported. Supply fund received $73.25. Total membership of these auxiliaries reached 106.

Report of the evening auxiliary, given by Mrs. J. L. W. McLean, showed a sum of $125 realized from two stalls arranged during the year, which was given to the women's guild groups for work in the church. A layette and used clothing was forwarded to the supply department, small gifts collected for sick and shut-ins, a sum of $258 forwarded to the general fund and $10.75 to supply fund.

Three young women's auxiliaries in the presbyterial contributed $108 to general mission fund and $10 to supply, Mrs. W. G. Argyle said; Miss C. Diffin told of three mission bands with an enrollment of 64 that contributed $48.83 to general fund. Programs for the mission bands include Bible study, mission study and games.

Four Explorer groups and a group from Chinese Presbyterian Church in Victoria contributed $72.78 to the general fund. These groups have interesting programs of study, games and hand work, Miss Diffin said.

Mrs. R. A. Davis reported for the three Canadian Girls In Training groups and told of the successful camp for Presbyterian girls at Gilnz Lake last summer. The Presbyterial president, Mrs. Gaines Cameron, presided; devotions were taken by Mrs. Elena Mackay and a musical number given by the Explorer group of St. Andrew's Presbyterian Church. Work among Chinese in Victoria was reported by Miss Gertrude Scott.

Following presentation of the afternoon's reports, a discussion period was led by Mrs. Maurice Clifford, Vancouver, WMS Synodical president.

A discussion on "Constitution and By-Laws" was also presented by Mrs. Argyle and Mrs. Blott. Mrs. McLean conducted closing prayers.

Sessions continued today with election of officers and installation ceremony this afternoon.

Husbands and Guests 'Sit In' At Annual Toastmistress Meeting

It was "Gentlemen's Night" at Victoria Toastmistress Club Tuesday evening and husbands of members, representatives of other Victoria speakers' clubs, and guests had an inside look at toastmistresses in action.

President, Miss Audrey Harness introduced guests at the head table, which was decorated with blue and gold candles and a wide bouquet of daffodils and iris, carrying out the club colors. Special guests were Mrs. Percy Scurrah, wife of the mayor of Victoria; Mrs. Marguerite Laughlin, president of the Business and Professional Women's Club; Mrs. Mary Darling, president of Arbutus Toastmistress Club; and members of Capitol City Speakers Club, Arbutus Toastmistress Club, and Camosun Speakers Club.

Blessing was given by Mrs. J. Sparks and toast to the guests proposed by Mrs. T. H. Patterson, with a response by Harvey Michelson.

A lively table topic dealt with family relations. What is the basis of juvenile delinquency? What constitutes a happy life? Should husband and wife take separate vacations? Should a husband help with housework? These questions were thoughtfully answered to the satisfaction of all present. Mrs. J. Carter, only charter member of the club, introduced the table topic.

In her short speech to the gathering, Mrs. Scurrah said, "Only those who have the patience to do simple things perfectly will have the skill to do difficult things well." She praised the club's endeavor and success in improving and perfecting their ability to handle a meeting efficiently and effectively. "It is easy to find people to serve, but it is truly hard to find people to lead," said Mrs. Scurrah.

Mrs. L. Holdridge, who spoke on "The Lost Generation," was awarded the Oscar for best speech of the evening, and Mrs. M. Craig, "The Sober Truth," received the Spur, for showing the most improvement.

Other speeches included an impromptu by Mrs. V. Rayment, on "Reading Maketh a Full Man"; Mrs. E. Smith, "The Better Half"; Mrs. P. DeBourcier, "One in Millions"; Miss E. Slater, "Time the Ages"; Mrs. M. Brown, "A Raw Deal"; Miss Helen Egan, "The Power of Personality"; Mrs. C. C. Warren, "The Patchwork Quilt"; Miss M. Cottingham, "I Don't Know." Miss R. Rodger gave the vote of thanks.

Toastmistress for the evening was Mrs. H. P. Michelson; timer, Mrs. B. Prevost; lexicologist, Miss P. L'Amie; critics, Mrs. R. K. Simpson, Miss Barbara Heim, and Miss Grace Mitchell, and the evaluator, Mrs. R. Rose.

Victoria Girl Is Bride In Vancouver Ceremony

Tulips, snapdragons and carnations decorated St. Anselm's Church, Vancouver, for the Saturday evening wedding ceremony which united Virginia Catherine Dalby, youngest daughter of Mr. and Mrs. R. S. Dalby, 2347 Hamiota Street, Victoria, with James Clifford Baxter, only son of Mr. and Mrs. J. Alex Baxter, Vancouver. Canon D. P. Watney conducted the service.

The bride's father gave her in marriage. She wore a white, waltz-length gown of lace over satin. A dainty, pearl-studded headdress held her chapel veil of illusion net and she carried a semi-cascade bouquet of gardenias, freesia and trailing ivy.

Matron of honor, Mrs. T. Corcin, chose a waltz-length gown of rose lace over taffeta. She carried pink carnations and hyacinths with ivy trailers in her bouquet and wore a matching floral headdress.

Best man was Gerald Shaw, Victoria, and Ernie Alexander, also of Victoria, was the usher.

At a reception in the home of the groom's parents, Churchill Street, Mr. Shaw proposed the toast to the bride. Pink and white tulips decorated the bridal table at which Mrs. J. A. Kyle, Vancouver, and Mrs. A. Flucke, Victoria, presided.

For receiving guests, the bride's mother wore a two-piece silk suit with pink hat and matching gloves. Mother of the groom wore a dress of green floral print with white hat and gloves.

The newlywed couple will live in Seattle, where the groom is taking a post-graduate course in commerce at University of Washington. He is a graduate of University of British Columbia and the bride is a graduate in pharmacy at UBC.

For traveling, the bride wore a tailored suit of light green with checked topcoat en tone. Her accessories were tan and she wore a green hat and gardenia corsage.

Doncaster - Cedar Hill — Mrs. L. Moutray, past president of the Victoria PTA Council, will be guest speakers at the meeting of Doncaster-Cedar Hill PTA tonight at 8. Founders' Day will be celebrated with the traditional candlelighting ceremony. Special music will be provided by Mrs. Marjorie Sturgeon.

Langford — Following a short business meeting at 8 p.m. members of Langford PTA will enjoy a bingo party, February 20, in the Canadian Legion Hall, Dunford Road. Children, accompanied by parents, will be welcome.

Hear Better or Pay Nothing!

Complete with standard ear mold and battery

$49.50

10-DAY MONEY BACK GUARANTEE

to prove that the new Acousticon Hearing Aid at $49.50 brings you better hearing than any other make regardless of price!

With Acousticon's "Invisimold"—No Button Need Show in the Ear

Worn with Acousticon's "Invisimold," this simply-operated, full-powered transistor hearing aid brings you scientific correction at the lowest price anywhere and no button will show in the ear.

Prove it by Actual Trial

Let us test your hearing to determine the correction you need from our wide range of receivers. Use the Acousticon; live with it, hear with it. At the end of ten days, if you are not satisfied, return it. You will not be charged a penny. COME IN TODAY!

ACOUSTICON OF VICTORIA

ACOUSTICON OF VICTORIA
745 Yates St., Victoria, B.C.
Please send me—in plain wrapper, and absolutely without cost or obligation — further information on this amazing offer.
NAME
ADDRESS
CITY

Remember those Beautiful
ENGLISH BOUCLE SWEATERS
We told you about?
We now have some very exotic HAND KNITTED WHITE SWEATERS. If you want to be different—not just an ordinary sweater girl—get one of these hand-knits. They start at $11.50 to $15.50 and they look like $64.000.00!
Drop in and have a look at them next time you are down town.
Sweaters Wools
THE BEE HIVE
613 FORT PHONE 3-9821

Scurrahs Suggest
A New Look for Spring—
BOXY SUITS
In Pastel
TWEED

The new pastel tweeds are so new for spring, and tailored into your favorite free-and-easy boxy suit you'll wear it with a new spring in your step! See them now and choose yours from the complete selection of styles and soft pastel shades.

$29.95 to $85.00

No Down Payment — as Little as $10.00 a Month on your Rotating Budget Account at

Scurrahs
728 YATES STREET
"Where Smart Women Prefer to Shop"

Brighten Up Your Home with CLOCKS

SEE OUR LARGE DISPLAY

Alarm, from 3.65	Electric Alarm, from 5.45
Desk, from 4.50	Electric Kitchen, from 6.35
Travel, from 5.95	Mantel, from 15.00

Convenient Terms without Carrying Charges

Francis JEWELLERS 1210 DOUGLAS

F. W. FRANCIS LTD. Phone 4-7611

SNOOKIE... America's Fashion Pet...

Paradise Kittens
Often imitated . . . never duplicated

Meet Snookie's newest "bow"... a new dressing for a beloved favorite. A soft, fresh touch keyed to the season's truly feminine apparel.

Sizes 8 to 12, widths from AAAAA to C, 16.95

To Be Sure You're Getting The Real Paradise Kittens
Look for the kittens in the shoe...

Two-tone Grey
Two-tone Brown
Blue and
Black Suede

16.95

Munday's
1203 Douglas

CNIB Auxiliary — Mrs. H. Brand presided at meeting of the Women's Auxiliary to Victoria branch, Canadian National Institute for the Blind, held at headquarters last week. Reports were given and plans made for the annual meeting of the group in March.

MONARCH NATIONAL MOTORS

WHY GROW OLD?

By JOSEPHINE LOWMAN

Have Fun and Keep Fit Through Games, Sport

You are missing lots of relaxation and health if you do not play some of the games which are so exciting and so much fun. You also are missing lots of companionship with your friends and family.

There is some game or sport for practically every age and condition.

Today and tomorrow I would like to talk about different games and sports and the age groups for which they are best suited.

Swimming is one sport which can be taken down the years with you or which you can begin at any age. This does not place such a strain on the heart or the muscles because your weight is supported by water. It can be just as mild as you wish. It also has the added advantage of fitting in with any age group. Different generations can enjoy this exercise together.

While walking is not classified as a sport it is outdoor exercise and some of those people who are most vital in old age have had the habit of the long daily walk. And the brisker the better.

Golf is another game which can be played until actual old age and even then in moderation, depending on individual condition and medical advice.

Tennis should not be begun after the age of 30 and from then on one should stay in constant condition and practice if he is to continue it. Even then doubles probably are best rather than singles. This is essentially a young person's sport and a splendid one.

Bowling is not a very strenuous sport and can be begun later than tennis.

Horseback riding can be continued into later years. Although the horse seems to get most of the exercise, this activity gets you outdoors. If you have not ridden for a while you will realize that your muscles do get a workout. You may even find yourself eating from the mantelpiece for a few days.

Remember always that you should follow your physician's advice as to the sort of exercise which is safe for you. This is an individual matter. I am sure that he will be in favor of some sort of exercise and some kind of play for you and if you can combine the two in a game or sport it will be all to the good.

Do not let habit or inertia or timidity rob you of the fun and health which games will bring you.

Tomorrow I will discuss some games which may not have occurred to you.

If you would like to have my leaflet, "Hobbies," send a stamped, self-addressed envelope with your request for leaflet No. 66 to Josephine Lowman in care of this newspaper.

She'll Love

From GIBSON'S

Canada's finest nylon tricot lingerie . . . every woman wants . . . in dainty fashions and in colors of white, yellow cream and peacock. Give her the ideal Valentine!

SLIPS

Daintily styled with lace trim and crystal pleating. In yellow cream, ice coffee and white. $5.95 to $9.95

PYJAMAS

Baby Doll Set—Shortie with panties to match, or conventional style with mandarin neckline. Sure to please her! $8.95

GOWNS $10.95

BRIEFS, with pleated trim $2.50

See Our Windows

GIBSON'S

LADIES' WEAR

708 VIEW STREET PHONE 4-5913

"Where Your Fashion Dollar Brings Greater Satisfaction"

RETURNED FROM HONEYMOON

Following a honeymoon trip on the mainland, Mr. Henry Arthur Lefever and his bride, the former Miss Frances Iris Rodger, have returned to make their home at 505 Russell street. The bride, daughter of Mr. and Mrs. Alexander P. Rodger, 338 Vincent avenue, exchanged vows with the son of Mr. and Mrs. A. Bean, Temeskaming, Que., in a double-ring ceremony in First United Church, with Rev. A. I. Higgins officiating. (Paul Joncas Photo.)

Mrs. H. A. Lefever Honored At Parties Before Wedding

Mrs. Henry Arthur Lefever, the former Miss Frances Rodger, was guest of honor at a number of parties and shower prior to her recent wedding. Miss Joan Crawford, Quadra Street, was hostess at her home. The guest of honor and her mother, Mrs. A. P. Rodger, were presented with corsages of carnations. Among the guests at the miscellaneous shower were Mrs. S. Anderson, Mrs. I. Cammiade, Mrs. H. Dunham, Mrs. D. Greenwood, Mrs. A. Abbott, Mrs. J. Burton, Mrs. F. McGregor, Mrs. A. Rodger, Misses N. Eckert, C. Slavin, S. McKinnon, A. Klingle, S. Erb, W. Cadwalder, D. Wood, F. Price, O. M. Douglas, L. Conway, G. Adams, M. Birch and E. Hall.

A gaily decorated umbrella held the many gifts at a shower held by Mrs. J. Paterson, 2196 Lafayette Street. Among guests were Mrs. W. Hitch, Mrs. G. McGregor, Mrs. N. Sladden, Mrs. D. Jones, Mrs. F. Raines, Mrs. S. Scurrah, Mrs. W. Benson, Mrs. S. Rhodes, Mrs. J. Ackenclose, Mrs. A. Muddle, Mrs. C. Green, Mrs. F. Osborne, Mrs. P. Morberg, Mrs. G. Dunham, Mrs. D. Paterson, Mrs. A. Rodger, Mrs. W. Thomson, Mrs. L. McKay, Mrs. A. Tilley, Miss J. McTaggert and Miss E. Hall.

Mrs. A. J. Muddle and Mrs. D. MacPhail were co-hostesses at a pantry shower given in Mrs. Lefever's honor at 344 Vincent Avenue. Little Miss Greta Thomson presented gifts from a decorated grocery box. Present were Mrs. G. Dunham, Mrs. J. Rutherford, Mrs. W. Thomson, Mrs. J. Peterson, Mrs. T. J. Wight, Mrs. V. Harper, Mrs. S. Rhodes, Mrs. L. Dale, Mrs R. Nisbet, Mrs. O. MacGregor, Mrs. G. Smith, Mrs. E. Crosby, Miss Doreen Buckingham and Miss Sheila MacPhail.

Chapter Gets $1,000 From Member's Will

A $1,000 legacy from the estate of the late Mrs. Annie Mouat was presented to Gonzales Chapter, IODE, recently. At the annual meeting, Tuesday afternoon, in the home of Mrs. A. Joanes, 1324 St. David Street, it was reported that the money would be used for educational purposes.

Special guests at the meeting were Mrs. J. L. Gates, municipal regent; Mrs. T. Lumsden, organizing secretary of Municipal Chapter; Mrs. Warren Smith, first vice-regent of Municipal Chapter, and Mrs. W. R. Freethy, second vice-regent.

Secretary's report was prepared by Mrs. W. R. Hobbs, and presented by regent, Mrs. A. Chisholm. Mrs. W. F. Copeman gave the treasurer's report which had been prepared by Mrs. Hobbs. It showed total receipts at $1,290.78, and total disbursements, $1,358.62. A $20 donation was made to the newly-opened home for emotionally disturbed children. Educational secretary, Mrs. D. Kerfoot, reported a $60 donation to educational needs.

Re-elected regent was Mrs. A. Chisholm, while other officers are: First vice-regent, Miss M. Pitts; second, Mrs. W. Clarke; secretary, Mrs. A. Joanes; treasurer, Mrs. W. F. U. Copeman; educational secretary, Mrs. D. Kerfoot, and standard bearer, Mrs. R. W. Shannon.

Following the meeting, guests and members enjoyed tea prepared by the refreshments commitee. Presiding at the tea table, which was centred with spring blossoms, was Mrs. Chisholm.

Party for Affianced Couple

Mr. and Mrs. G. G. Brown and Mr. and Mrs. D. P. Reimer entertained at the home of the former, 2532 Garden street, Saturday evening, to honor Miss Leta Bronsdon and Mr. Dick Van Maanen, who will be married this Friday. A toast to the couple was proposed by Mr. Reimer. Following an evening of cards, the couple was presented with a gift. A buffet supper was served and Mr. William Paterson sang two solos. Others present were Miss Edythe Taylor, Mr. and Mrs. A. Playfair, Mr. and Mrs. D. Prideux, Mr. and Mrs. V. Drew, Mr. and Mrs. Wm. Paterson, Mr. and Mrs. J. Melvin, Mr. and Mrs. C. Ulch, Mr. and Mrs. A. Lewis and Mr. and Mrs. T. Bell.

A Manitoba Wedding

The engagement is announced of Margaret Johann (Peggy), elder daughter of Mr. Archie McKinnon, Vancouver, and the late Mrs. McKinnon, to Cpl. Warren John McFadyen, RCAF, Winnipeg, elder son of Mr. and Mrs. Hector McFadyen, Victoria. The wedding will take place on Saturday, Feb. 18, at the Minnedosa United Church, Minnedosa, Man.

Anniversary Dinner—At a recent meeting of Metropolitan United Church Women's Association, arrangements were made for the anniversary dinner. Plans were also made for a coffee party to be held in the recreation hall of the church in April. Mrs. W. H. Yardley, Sr., Mrs. F. E. H. James and Rev. E. Laura Butler will welcome guests.

TODAY'S RECIPE

CORN PARMESAN

One can (1 lb.) whole kernel corn, 1 tablespoon butter, 2 to 3 tablespoons grated Parmesan cheese, salt and pepper.

Drain liquid from corn into saucepan; boil quickly to reduce liquid to about 1-3 cup. Add corn and remaining ingredients; heat quickly, stirring carefully. Makes 4 servings.

Children's Colds

Relieve Suffering Fast-Effectively with VICKS VAPORUB

Lov-e' Brassieres

204 BIRKS BLDG.

MA. 6829 Vancouver, B.C.

Look TO KRESGE'S

1100 DOUGLAS ST. Corner of Fort St.

VALENTINE SPECIALS

SPECIAL—COTTON Extra Heavy Quality TEA TOWELS 3 for $1.00 Reg. 49c

CORDUROY TOSS CUSHIONS Wonderful for TV 98¢

IMPORTED COTTON RUG Made in Italy—Long Wearing $2.98 Size Approx. 22"x40"

IMPORTED 3-D PICTURES Something New—Very Smart $2.19 Size Approx. 12"x15¼"

FOLDING TV SNACK TABLES Removable Trays Very Smart Designs $2.19 Reg. $2.69

CHENILLE LOOP RUGS Pre-Shrunk—Washable Skid Resistant $1.98 Size Approx. 20"x40"

KRESGE'S

Headquarters for VALENTINES

Large assortment of Cards and Party Favors

KRESGE'S—the friendly store

SIZES COMPLETE AGAIN!

1000 PAIRS OF SHOES HAVE ARRIVED FROM OUR VANCOUVER STORE FOR THIS HUGE $1.00 SALE!

FASHION BOOTERY'S

ALL SALES FINAL • No C.O.D.s • No Exchanges • No Refunds

$1 GREAT SHOE SALE CONTINUES

WITH 1,000 ADDITIONAL PAIRS OF SHOES, MAKING THE SIZE RANGE COMPLETE AGAIN.

Buy one pair of our Regular Low-Priced Shoes and Choose Another Pair (of Equal Value)

FOR ONLY ONE DOLLAR!

Shop and Save Now on These High Style Shoes

FASHION BOOTERY

1117 DOUGLAS PHONE 4-8515

For PANCAKE Tuesday FEB. 14TH

TOP YOUR PANCAKES WITH

Karo CORN SYRUP

Karo Corn Syrup on pancakes or waffles makes a delicious Lenten meal. Serve Karo Syrup often . . . for extra energy.

Perk up Cheese Casseroles!

Here's the Secret:

Add one teaspoon dry mustard to your favourite macaroni and cheese casserole recipe for extra zest

Colman's DRY MUSTARD

Write for your copy of new edition of "CULINARY ART" RECIPE BOOK for 10c Reckitt & Colman (Canada) Limited, Dept. CK1, 1000 Amherst St., Montreal

FASTER RESULTS
LOWER COSTS

TELEPHONE 2-3131

TIMES WANT ADS
SERVE YOU BETTER

Published every afternoon except Sunday by Victoria Press Limited, 2631 Douglas Street, Victoria B.C. Subscription rates:
Wherever carrier service is maintained $1.50 per month.
Single copy sales price: 10 cents daily, 14 cents Saturday.
Mail rates: Canada, Great Britain, Yukon Territory one year, $14.00; six months $7.50; three months $4.00; single month $1.50; Australia per month $2.00 U.S.A. per month $1.50; other foreign countries $2.50 per month; Saturday (Weekend edition) Canada, $5.00 per year; U.S.A. $5.50 per year; Australia $6.50 per year; foreign $7.00 per year.
Authorized as second class mail, Post Office Department Ottawa. Member of Audit Bureau of Circulations.

CLASSIFIED RATES

14c per line per day 38c per line per three days 73½c per line for six days $3.12 per line for the month (26 days). Above rates apply to consecutive insertion. Minimum advertisement two lines only. Contract rates on application.

Birth notices $1.00 per insertion.

Marriages, In Memoriam, Notices, Cards of Thanks not exceeding 12 lines $1.50 per insertion. Each additional line 14c daily.
Deaths, Funerals Notices, not exceeding 12 lines $1.50 first insertion and $1.00 subsequent insertions. Each additional line 14c daily.

In the event of an error occurring the liability of the Victoria Daily Times shall not exceed the charge for the space actually occupied by the item in question.

TERMS OF PUBLICATION

The Victoria Press Ltd. shall not be liable for non-insertion of any advertisement beyond the amount paid for such advertisement.

Eastern Canada representatives, W. H. Austin & Co. 18 Toronto Street, Toronto, Ont.

United States representatives, Creamer & Woodward, Canadian Division.

All claims of error in publication shall be made within 12 hours thereafter and if not so made shall not be considered. No claim will be allowed for more than one incorrect insertion nor for errors not affecting the value of the advertisement.
All advertising copy will be subject to the approval of the Victoria Press Ltd. who reserve the right in its sole discretion to classify, reject or insert copy furnished.

Replies to private box numbers may only be obtained from the downtown office of Victoria Press Ltd. at 1215 Broad Street.

VITAL STATISTICS

1 BIRTHS

BROWN—Born to Dr. and Mrs. C. Y. Brown, on February 1, 1956, a son, Phillip Daniel, 8 lbs. 10 ozs.

HANKINSON — Born to Mr. and Mrs. George K. Hankinson, 200 Douglas Street, at Royal Jubilee Hospital, on February 1, 1956, a daughter, Julia Ann.

MONTGOMERY—Born to Mr. and Mrs. P. O. W. Montgomery, Patricia Bay, B.C., at St. Joseph's Hospital, on February 2, 1956, a boy, 7 lbs. 12½ ozs., Gary Steven, a brother for Billy, Judy and Jamie.

4 DEATHS

ANDERSON — Passed away in Shaughnessy Hospital, Vancouver, B.C., on Feb. 5, 1956, David Anderson of 2928 Fifth Street, born in Victoria, aged 46 years. Besides his parents, Mr. and Mrs. David Anderson, he leaves a sister, Mrs. Margaret J. Philipson of Campbell River; a brother, Frank of Victoria; also a niece and nephew. The late Mr. Anderson was a member of the Pro Patria Branch of the Canadian Legion.
Funeral services from McCall Bros.' Funeral Chapel on Saturday, Feb. 11, at 3.30 p.m., Rev. A. I. Higgins officiating. Cremation. No flowers by request.

DOOLEY—Suddenly in Victoria at the residence, 1170 Yates Street, on Feb. 4, 1956, John Henry Dooley, aged 71 years, born in Victoria and a resident here all his life. He leaves cousins, Mrs. D. Cook and Mr. W. McHugh of Victoria, Mrs. A. Scafe and Mr. A. F. Wale of Langford, B.C.
Prayers will be offered in McCall Bros.' Floral Funeral Chapel on Thursday evening, Feb. 9, at 8 p.m. Mass will be celebrated in St. Andrew's Cathedral on Friday, Feb. 10, at 9 a.m. Interment in Ross Bay Cemetery.

DORITY—On Feb. 4, 1956, at the Royal Jubilee Hospital, John Joseph Dority. The late Mr. Dority resided at Edgewood, B.C., before coming to Victoria. He leaves a sister, Mrs. J. Quinn, at Whitesboro, N.Y.
Funeral services will be held in the Chaplin Funeral Chapel on Thursday, Feb. 9, at 10.30 a.m., with the Rev. Douglas Kendell officiating, followed by interment in the Royal Oak Burial Park.

FREDETTE—On Feb. 6, 1956, Edmund Fredette, in his 96th year, of No. 1 Alma Place; born in Trenton, Ont., and a resident of Victoria since 1886. He leaves three sons, Roy, Jack and Frank Fredette, all in Victoria.
Prayers will be offered in Hayward's Chapel on Wednesday, Feb. 8, at 8 p.m. and Requiem Mass will be sung in St. Andrew's Cathedral on Thursday morning at 9 o'clock. Interment in Royal Oak Burial Park.

PEDEN—In Victoria, B.C., on February 7, 1956, Mrs. Rose Helen Peden, widow of Robert Peden, aged 70 years; born in Ontario, and a resident of Victoria for the past 66 years, late residence 791 Pandora Avenue. She leaves her daughter, Mrs. J. (Roberta) Starck; three sons, Beverly, Bazil and Claude; five granddaughters, four grandsons, three great-granddaughters; and her sister, Mrs. J. W. (Cora) McCutcheon, all of Victoria. Mrs. Peden was a charter member and Past Worthy High Priestess of Nazarene Shrine No. 1 Order of the White Shrine of Jerusalem; a member and Past Worthy Matron of Queen City No. 5, Order of the Eastern Star, of Victoria, B.C., and a honorary member of the Glacier Shrine No. 1, Order of the White Shrine of Jerusalem, of Courtenay, B.C.
Funeral services under the auspices of Nazarene Shrine No. 1, Order of the White Shrine of Jerusalem will be held at the Sands Mortuary Limited "Memorial Chapel of Chimes," on Thursday, February 9, 1956, at 3 p.m., Rev. G. R. Easter officiating. Cremation at the Royal Oak Crematorium.

4 DEATHS

MacGLASHAN—In Sidney, B.C., on Feb. 6, 1956, Major David James MacGlashan, aged 73 years; born in England, and a resident of Sidney, B.C., for the past six years; late residence, 1056 2nd Street, Sidney, B.C., formerly of Yorkton, Sask. He leaves his wife, Gladys, at home; one sister in Scotland and one brother in South Africa. Major MacGlashan served with the 3rd London Battalion of the Royal Fusiliers in the First World War; was a life member of the Canadian Legion, B.E.S.L., and was land inspector for the C.P.R. for 24 years.
Funeral services will be held in the St. Andrew's Anglican Church, Sidney, B.C., on Thursday, Feb. 9, 1956, at 2.30 p.m., Rev. Roy Melville officiating. Cremation at the Royal Oak Crematorium. Arrangements with the Sands Funeral Chapel, Sidney, B.C.
(Kindly omit flowers.)

MARR—In Victoria, on Feb. 7, 1956, Thomas Marr, aged 71 years, of 2656 Rose Street. He is survived by his wife, Ellen Dora, at home; one daughter, Mrs. D. Niven of Minitonas, Man.; three sons, Hedley Thomas of Blackhawk, Ont., Walter John of Winnipeg, Man., and William Frank Marr of Hammond, B.C.; nine grandchildren; two sisters, Mrs. W. Hall of Victoria and Mrs. C. Paulin of Haney, B.C.; three brothers, David of Langley, B.C., Andrew of Winnipeg, Man., and Joseph Marr of Renwer, Man.
Funeral services from McCall Bros.' Funeral Chapel on Saturday, Feb. 11, at 1.30 p.m., Rev. Douglas B. Carr officiating. Interment in Royal Oak Burial Park. No flowers by request.
Swan River, Man., paper please copy.

STANDRING—On January 24, 1956, at Deer Lodge Hospital, George Standring, aged 67 years, late of 396 Stradbrooke Avenue, beloved husband of Charlotte Standring. Funeral service 1.15 p.m., Saturday, in the Bardal Funeral Home, Sherbrooke at William, Winnipeg. Burial in the Military Plot, Brookside Cemetery.

STEWART—On Feb. 5, 1956, at the residence, 1725 Coronation Ave., Lavinia May Stewart, aged 74 years, a resident of Victoria for the past nine years, formerly of Calgary. Besides her husband, Herbert D. R., she leaves two daughters, Mrs. H. Lynch-Staunton of Didsbury, Alta., and Mrs. Frank Watkin of Hartell, Alta.; two sons, Everard of Edmonton and Herbert with the R.C.A.F. in New Brunswick; four grandchildren; one sister, Mrs. J. L. Duncan in Edmonton. The late Mrs. Stewart was the first graduate nurse of the Royal Columbian Hospital, New Westminster, and served as a nursing sister in First World War. She was a member of St. John's Anglican Church.
Funeral services will be held in St. John's Church, Quadra Street at Mason, on Thursday, Feb. 9, at 2 p.m., Rev. Canon George Biddle officiating. Interment in Royal Oak Burial Park. McCall Bros., funeral directors.

SUND—In Saanich, B.C., on February 5, 1956, Mr. Herman Sund, aged 65 years; born in Finland and a resident of Saanich for the past six years, late residence, 4216 Wilkinson Road. He leaves his wife, Edith.
Funeral services will be held at the Sands Mortuary Limited "Memorial Chapel of Chimes," on Thursday, February 9, 1956, at 9.30 a.m., Rev. N. J. Godkin officiating. Interment in the Colwood Burial Park.

6 IN MEMORIAM

COOPER—In loving memory of my dear wife, Amy Cooper, who went to the Lord, February 8, 1955.
—Deeply mourned by her husband, Walter; relatives and friends, but with the blessed hope of meeting again in the Heavenly Home with Christ, Our Saviour.

SPINDLER — William Spindler, passed away on February 8, 1955.

Gone, dear father, gone forever;
How we miss your smiling face,
But you left us to remember
None on earth can take your place.

A happy home we once enjoyed,
How sweet the memory still,
But death has left a loneliness
The world can never fill.

—Ever remembered by his loving daughter, Dorothy, Alf, Billy and Laurie.

7 FUNERAL DIRECTORS

Sands Mortuary Ltd.
QUADRA AND NORTH PARK STS.
Victoria, B.C. 3-7511
"The Memorial Chapel of Chimes"

Sands Funeral Chapel
FOURTH STREET
SIDNEY, B.C. PHONE 416

Thomson Funeral Home
Est. 1911 Formerly of Winnipeg
George Peter Thomson
Jack L. Irving
1625 QUADRA ST. PHONE 4-2612

CHAPLIN'S FUNERAL CHAPEL
We invite you to ask of our convenient payment plan
980 Quadra Street 4-5512

McCALL BROS.
"The Flora Funeral Chapel"
Meeting every requirement for graceful tribute in a modern setting
1400 VANCOUVER STREET 4-2012

HAYWARD'S
B.C. FUNERAL CO. LTD.
ESTABLISHED 1867
734 BROUGHTON STREET 3-3614

8 FLORISTS

BROWN'S THE FLORIST
FLOWERS FOR EVERY OCCASION
618 VIEW STREET
Phone 4-6612 4-9511; night 4-3521

SWEETHEART FLORIST
OPEN EVES., 8.30 P.M.
JUBILEE CORNER — 2-3331

9 MONUMENTAL WORKS

STEWART MONUMENTAL WORKS Ltd., 1403 May Street, 4-3452. Memorials, bronze tablets, curbings and fireplaces of choice B.C. and Swedish granites. Night phones 4-5141, 2-1268.

MORTIMER'S MONUMENTAL Works Ltd., 633 David St. Est. 1877. Monuments, markers, curbings, bronze plaques, marble, granite and stone for fireplaces, building construction, etc. 3-6421.

VICTORIA MONUMENT LIMITED
"Memorials of Distinction"
3091 DOUGLAS ST. 2-5834

THEY'LL DO IT EVERY TIME

By JIMMY HATLO

10 ANNOUNCEMENTS

HEAR THE NEW ACROSONIC Baldwin piano tonight at the Rascher Recital at Oak Bay Junior High School, at 8 p.m.

OPEN TODAY
Mt. Douglas Outdoor Fruit Stand, 4379 Shelbourne.

THE HAUNTED BOOKSHOP
Migrated to Business Personals 21A

THRIFT SHOP MOVED FROM 2605 Douglas to 214 Menzies.

11 COMING EVENTS

BINGO — 8 P.M.
Every night, also whist, 8 p.m. Victoria Whist and Bridge. 1417 Government St. 3-8033.

THE LEAGUE OF ROSES (LANCAshire and Yorkshire) will hold their installation banquet and dance at the Golden Slipper on Saturday, February 11, at 7 p.m. for members and friends. Admission $1.75.

BINGO TONIGHT 8 O'CLOCK James Bay Community Association, Pilot and Dallas Road. Refreshments. Door prize.

HOMESTEADERS' OLD-TIME dance, Saturday Victoria ballroom.

12 LOST AND FOUND

FOUND — DARK-STRIPED PART-Persian kitten, James Bay. C.P.L., 4-9692.

FOUND—A BIBLE AND HYMN book, dropped from car up Yates Street, Sunday noon. 2-5502.

LOST—SILVER CHARM BRACElet, sentimental value, downtown area. Keating 92-R.

LOST—$20 GOLD PIECE, SATURday evening, keepsake. Reward. 2-1288.

FOUND — GOLDEN SPANIEL cross, female. S.P.C.A., 3-0514.

FOUND—SMALL BLACK AND TAN dog, female. S.P.C.A., 3-0514.

13 WANTED MALE HELP

FOR THE GREATEST YEARS OF YOUR LIFE

YOUNG MEN, HERE'S A GOOD-PAYING JOB WITH POSSIBILITIES FOR ADVANCEMENT. LEARN NEW SKILLS, NEW TRADES AND TRAIN TO BE A LEADER. JOIN THE ARMY NOW FOR THE GREATEST YEARS OF YOUR LIFE! YOU MAY LEAVE THIS JOB AFTER THREE YEARS BETTER PREPARED FOR CIVILIAN LIFE OR YOU MAY STAY IN THE ARMY FOR A REWARDING CAREER AND EARLY RETIREMENT. TRAVEL AND ADVENTURE IN CANADA AND POSSIBBLY ABROAD ARE PART OF YOUR JOB. YOU WILL MAKE FRIENDS OF A LIFETIME. YOU WILL DEVELOP STRENGTH AND PHYSIQUE THROUGH A GREAT SPORTS AND PHYSICAL FITNESS PROGRAM. ABOVE ALL, YOU WILL BE PROUD OF YOUR JOB. TO BE ELIGIBLE, YOU MUST BE 17 TO 40 YEARS OF AGE. SKILLED TRADESMEN TO 45; OF RELIABLE CHARACTER AND STABILITY, ABLE TO PASS SPECIAL ARMY TESTS. ASK THE NEAREST ARMY RECRUITING OFFICE FOR DETAILS.

CORNER OF GOVERNMENT AND YATES STREETS VICTORIA, B.C.

MEN URGENTLY NEEDED TO meet demands of electronics, television, radio operating. No experience necessary to take industry approved home-study plan including kit of parts or join day or night classes starting soon. Skilled men get $400-$500 plus monthly, based on experience and service. Act now! Send for free 40-page booklet. No obligation. State education. Radio College of Canada, 86 Bathurst St., Toronto, Ont. 20 years specializing in electronics.

FURNITURE AND FLOOR COVERings man with experience in buying, able to manage department. Excellent opportunity for a fully qualified man. Apply in own handwriting, stating previous experience, age, present employment, full details, to Box 775, Victoria Press. All replies held strictly confidential.

OPPORTUNITY
Frame Machine Operator
Top wages plus incentive, M.S.A. insurance plan and other benefits. Apply Dave Buck, National Motors, 819 Yates. 4-8174.

YOUNG MARRIED MAN, UP TO 45, with ability, for city bowling alley. Anxious to learn business, good personality and willing to work, state wages expected, good future. Box 786, Victoria Press.

YOUNG MAN FOR FINANCE CO. Experience not essential. Excellent opportunity for one willing to be trained. Write giving full details in confidence to Box 784, Victoria Press.

13 WANTED MALE HELP

JUNIOR MECHANIC AND INSPECTOR — BUSINESS MACHINES
B.C. CIVIL SERVICE
PURCHASING COMMISSION
VICTORIA

Salary: $203-$239 per month. A working knowledge of the construction and maintenance of various makes and types of typewriters and business machines. Completion of a two-year servicing apprenticeship. Applicants must be British subjects, usual veterans' preference. For further information and application forms apply Chairman, Civil Service Commission, Parliament Buildings, 544 Michigan Street, Victoria. Applications to be completed and returned not later than February 22, 1956.

MECHANIC WITH OWN HAND tools, able to take charge of small shop. References please. Box 788, Victoria Press.

YOUNG MAN FOR POSITION IN automotive stock room. Apply in own handwriting stating age and references. Box 615, Victoria Press.

WANTED — EXPERIENCED MEchanic to work spare time in piano repair shop. Instruction provided. Box 780, Victoria Press.

BOOKKEEPER WANTED. STATE age, experience, salary requested, availability and give references. Box 782, Victoria Press.

GENERAL HANDY MAN TO CLEAN cars on contract basis. Box 799, Victoria Press.

YOUNG MAN WITH CAR FOR saleswork in Victoria. Phone 5-2231 between 11 a.m. and 1 p.m.

MAN TO TAKE CHARGE OF house construction. Box 785, Victoria Press.

FULLY EXPERIENCED CANTER and dogger to work on log deck. Phone 2-6621.

13A SALESMEN and AGENTS WANTED

STOP!! LOOK!! LISTEN!!

$300 MONTH SALARY AND COMMISSION

International Sales Organization, established 1829, expanding operations, desire

SALESMEN

interested in large earnings. This is an unusual opportunity for young men to make a career of selling, which is one of the highest-paid professions.
Leads furnished. No cost. No door-to-door. Must be neat in appearance. Car essential. Rapid advancement. See our representative, Mr. Dorward, 11 a.m. only, Thursday, February 9, at the Dominion Hotel.

ARE YOU AN UNDERPAID JUNIOR EXECUTIVE?

We would like to interview a man between 25 and 45, who has decided that his present job is not paying him what he's worth.
This man should have a reasonably good education and some teaching or training experience if possible along with his executive background.
We are prepared to invest considerable money in the right man, so if you are interested in earning $250 to $450 a month to start, depending on your qualifications, please write to Box 602, Victoria Press.

REAL ESTATE SALESMEN
We can offer unique advantages in joining our select, congenial staff. This is an outstanding opportunity to become associated with a company which will extend you the fullest co-operation and help to increase you income. Only applicants of the highest integrity will be considered. Write or phone Mr. Lindsay Alexander.
RITHET CONSOLIDATED LIMITED
703 Fort St. Victoria, B.C.

AGENTS FOR FAST SELLING LINE of made-to-measure clothes from maker to wearer. High commissions, low prices, free suit bonuses, full or part time. Experience not necessary. Our big powerful range of all-wool cloth samples makes this an outstanding proposition. Do not miss this excellent opportunity. Write immediately for our samples. Rodney Tailoring Company, Department A3, Box 63, Montreal.

WE WANT TWO NEAT-APPEARing men to represent an old national concern. Experience is not necessary, we give you complete training, and as accepted, you will be employed by one of the largest concerns in its field. Only sincere and hard-working men need apply. For appointments, phone Mr. E. Solomon between 9 and 10 a.m. only, 3-7822, or Mr. H. Pejril between 2 and 3 p.m., 3-7822.

OPENING FOR CAPABLE REAL estate salesman in progressive office. Would prefer applicant with knowledge and ability to handle general real estate, business and revenue properties. Replies confidential. Box 622, Victoria Press.

SALES TRAINEE
Large Canadian company requires three young men, 16 to 21, to train as junior salesmen; must have neat appearance. No experience necessary. Phone 2-8278 between 9 a.m.-10 a.m., 6 p.m.-7 p.m., for appointment.

SALESMAN - DRIVER FOR SOFT drink truck. Strong, pleasant chap with some knowledge of arithmetic required. Salary and commission. Apply 540 John Street.

YOUNG MEN IF YOU ARE NOW working why not augment your income with a solid sales program. Phone 3-6321 between 12 and 2 p.m.

AMBITIOUS REAL ESTATE SALESman. Good opening. Must have car and phone. Best co-operation. C. N. Montague Co., 4-9318, 3-5967.

EXPERIENCED LUMBER SALESman. Salary plus commission. 2-6621.

13A SALESMEN and AGENTS WANTED

SALES TRAINEE
Large Canadian company requires three young men, 16 to 21, to train as junior salesmen; must have neat appearance; must be free to travel. No experience necessary. Fringe benefits included, hospital and group life insurance. Phone 2-8278, between 9 a.m.-10 a.m., 6 p.m.-7 p.m., for appoinement.

13B HELP WANTED—MALE or FEMALE

OLD-ESTABLISHED FIRM HAS immediate opening for sales-minded person in a service proven successful in our other branches. This is a permanent position to right party. Age no barrier. Apply Room 122, 1006 Government Street, between 9-10.30 a.m.

WANTED—RETIRED COUPLE TO operate small lunch room and private bar in country. Apartment and utilities supplied. Box 791, Victoria Press.

MAN OR LADY WITH CAR. BOX 771, Victoria Press.

14 WANTED—FEMALE HELP

$23 WEEKLY FOR WEARING lovely dresses given to you as bonus. Just show North American Fashion Frocks to friends. No canvassing, investment or experience necessary. North American Fashion Frocks, Ltd., 2163 Parthenais St., Dept. U-3518, Montreal, P.Q.

WE REQUIRE AT ONCE A SMART girl for counter work at one of our call offices. Applicants must have experience in handling cash sales and enjoy meeting public. Apply now to Mr. Lee, New Method Laundries, 947 North Park St., 4-8166.

LADIES, HERE IS WHAT YOU have been looking for. Extra money while working full or part time and remaining your own boss. For information write to Doraldina Cosmetics Company, 576 St. Catherine East, Dept. 4, Montreal.

STEADY, DEPENDABLE YOUNG woman for clerk in drug store in Oak Bay. Experience preferred. Please apply in own handwriting, stating age, marital status, sales experience. Box 800, Victoria Press.

REQUIRED FOR REAL ESTATE office, clerk with general insurance and bookkeeping experience. State age, experience, salary expected and date available in first letter. Apply Box 621, Victoria Press.

EXPERIENCED CLERK-STENOGrapher for general office work in lumber office. Permanent position to right applicant. Good starting salary. M.S.A. benefits. Apply Box 783, Victoria Press.

APPLICANTS ARE NOW BEING interviewed for full and part-time positions in lingerie, jewellery and leather goods. Only those with good experience need apply. Saba Bros., Mr. Tribe.

WANTED BY LOCAL INDUSTRIAL firm, typist for invoicing. Experience in this type of work preferred. Home in Esquimalt an advantage. 4-4131.

CASHIER FOR CITY BOWLING alley, pleasing personality essential, active and willing to work. Box 787, Victoria Press.

BOOKKEEPER WANTED. STATE age, experience, salary requested, availability and give references. Box 782, Victoria Press.

LOVING CARE FOR YEAR-OLD girl, Oak Bay Avenue, Amphion Street area. 4-6235.

RESPONSIBLE, EXPERIENCE GROcery clerk. 7-2424 mornings, 7-2279 after 6 p.m.

MATURE WOMEN DESIRING worthwhile earnings. Information, 2-9314, 2-2724.

WOMAN TO HELP IN SMALL home, Gordon Head district. 7-2533.

WANTED — RELIABLE HOUSEkeeper, sleep in. 4-0797.

17 SITUATIONS WANTED MALE

EXPERIENCED, REFERENCES EXpert gardening; winter planting, pruning, household repairs and all kinds of odd jobs, household maintenance and women's domestic services. 90c per hour. 2-1825, Room 23.

JIM PAINE AND JACK ROSE WILL do your odd jobs, clothes poles, drains, cement work, fencing, carpenter repairs, insulation. Nothing too small. 4-8604 or 3-9884.

DUTCHMEN WANT GARDEN JOBS full or part time. Box 789, Victoria Press.

EXPERIENCED ACCOUNTANT DEsires full or part-time employment. Box 776 Victoria Press.

WILL CLEAR YOUR LOT BY hour contract. Chain saw. 9-2383.

BASEMENTS AND ODD JOBS, clothesline poles installed. 4-4613.

GARBAGE REMOVED. REASONable. Phone day or night. 3-0343.

18 SITUATIONS WANTED—FEMALE

YOUNG ENGLISH LADY REquires employment between 9 a.m.-2 p.m. Reliable, adaptable. Box 801, Victoria Press.

ALL TYPES OF FLOORS EXpertly cleaned, waxed and polished by machine. Homes our specialty. Gregg's, established 1920. 4-5023.

CHILD CARE, MY HOME, DAILY. Babies preferred. 2-0976.

BABY-SITTING, EVENINGS. 5-2230.

19 BUSINESS SERVICES

BRICKLAYERS

BRICKWORK OF ALL SORTS BY master craftsman and estimates without obligation. Remodelling a specialty. R. Simms, 4-1731.

CHIMNEY REPAIRS, TILE AND slate work. H. A. Ormiston, 4-6777.

FIREPLACES, CHIMNEYS AND repair work of all kinds. 2-9477.

BULLDOZERS

EVANS, COLEMAN & JOHNSON BROS. LTD.
For Bulldozing and Shovel Work
900 WHARF ST. PHONE 2-8121

BULLDOZING AND CLEARING, road grading and back-filling. The right machine for every job.
JOHN D. KISSINGER, JR.
3-8425 Day 2-3947 Night

BULLDOZING EXCAVATIONS AND road building. J. Henson Jr., 9-4234.

CABINET WORK

Variety Wood Products
133 KINGSTON STREET
4-1833 Evenings, 3-8451

19 BUSINESS SERVICES

CARPENTERS

FRAMING FINISHING CONtracts, gutters, steps, kitchen cabinets. M. Anwyll, 4-6611. R. Reid, 4-8720.

FRAMING, FINISHING, ALL kinds of repairs, alterations. Hour or contract. 2-0187.

ANYTHING IN CARPENTRY, CEment, drains and sewers. H. L. Pistell, 2-8602.

FRAMING, FINISHING CONTRACtors. Specialized roof and gutter work. Phone 7-2943.

FOR KITCHEN CABINETS AND other interior alterations consult H. A. Mason, 2-2065.

AL AND ARCH — ALTERATIONS, framing, finishing. 2-8523.

SMALL REPAIR WORK OF ALL kinds. Home Service. 3-8773.

GENERAL REPAIRS, ALTERAtions. Free estimates. E. Eby. 3-5724.

CEMENT

FOR YOUR CONCRETE WORK, basements, driveways, sidewalks and septic tanks, call Chase & Pedersen, phone 3-9368.

CEMENT SEWERS, TILE DRAINS, septic tanks.
2-3084 W. Trace 9-3671

CONTRACTORS

V. L. LEIGH
DISTINCTIVE HOME CONSTRUCTION
Repairs, Alterations etc. Complete building service, including plans and financing.
1215 Quadra 3-7482

Farmer Construction
Repair Dept. 4-0511 Prompt Service

GILBERT BROWN
General Contractor
Specializing in
MASONRY CONSTRUCTION
Phone, Office, 4-6377 Home, 7-2323

LITZ HOUSE MOVERS, JACKING, levelling, repairing of dry rot and foundations. 4-9211.

DRESSMAKING

DRESSMAKING AND ALTERAtions, men's shirts, collars. 3-9210.

ALTERATIONS, REPAIRS AND children's dresses. 3-0731.

FLOORING AND FLOOR SANDING

WESTERN FLOOR CO. 3-8918, 3-5732. Complete floor service. S. Kinsey Jr.

M & M FLOOR CO. LTD.—Floor laying, sanding, finishing. Free estimates. Phone 4-0403, 9-2053.

V.I. HARDWOOD FLOOR CO., 2100 Douglas. Free estimates. 4-7314.

ELECTRICIANS

WIRING FOR HOUSES, ELECTRIC ranges and water heaters. Free estimates. Dunn Electric, 4-3211.

FLOOR POLISHING

ALL TYPES OF FLOORS EXpertly cleaned, waxed and polished by machines. Homes our specialty. Gregg's, established 1920. 4-5023.

FURNACES

INSTALLATIONS AND REPAIRS. S. J. Giles & Sons, 3-3302; evenings, 3-1369.

GARDENERS

HAIRDRESSERS

LADIES
Naturally, a FIRTH OF FORT CONTOUR HAIRCUT
Styles, Shapes Your Hair To Individual Smartness
POPULAR PRICE!!
50 Years a Hairdresser
635 FORT STREET, SUITE 9 and 10
No Appointment.

Avalon Beauty Salon
(Upstairs Above Kresge's) 3-0522

OPEN EVENINGS. PERFECT PERmanents for particular people. Hilda Beauty Shop. 3-0722.

ACT NOW FOR OUR ½ PRICE permanents. New Ray Beauty Shoppe, 833½ Fort. 4-3644.

TYRRELL'S BEAUTY SALON
609 Courtney Street Phone 3-6831

KEY CUTTING

KEYS CUT, LOCKS, LAWN mowers, scissors sharpened. Price's Key Shop, 847 Fort. 4-6221.

LAWNS AND GARDENS

EXPERT DESIGNING AND LANDscaping. Lawn specialists, rock work, maintenance, etc. Experienced men, lowest prices, hour or contract. Barker, 3-9134, after 5, 2-8323.

SCIENTIFIC PRUNING, SPRAYing of shade, fruit trees. Trees felled, chain saw, chemical spraying, brush, grasses, weeds, moss. 3-1676 Charles A. Cowie 3-1668

LANDSCAPING, ROCKWORK, lawns. Ken Vandervelde, 3-7573.

PAINTERS AND DECORATORS

WEBB & SON
4-6827 — Paperhanging, painting. Quick, clean, reliable. First-class workmanship. Thirty years' experience Victoria. Terms if desired.

$10 UP ROOMS PAPERED, PAINTing, brush or spray; stucco waterproofed; free estimates. 2-3837. D. Smythe.

GREGGS PAINT WASHING DEPT. Kitchens, bathrooms, etc. 33 years' experience. Phone 4-5023. Estimates.

C. T. LONGMAN, DECORATOR, painting, spraying, paperhanging. Free Estimates. Phone 7-2813.

MAY I BE OF SERVICE TO YOU? TOMMY HARKER 3-8773
Paperhanging specialist and painter

CLARK & PATTISON
Business 2-8413. Residence 4-0443

$10 AND UP — ROOMS PAINTED and papered. Quick service. 3-3775.

PHOTO ENGRAVING

PHOTO ENGRAVING
Half-tone Line and Color Engraving
Commercial Art
ISLAND ENGRAVERS
649 Pembroke Just Below Douglas
Phone 3-8831

PLASTERERS

STUCCO PLASTERING AND stucco painting. J. Hamilton 3-3925.

SMALE BROTHERS, PLASTER AND stucco. Estimates. 3-2182.

PLOWING, ROTO-VATING AND CULTIVATING

MAN WITH TRACTOR AND IMplements would like contracts small or big. For appointment please drop a card to Ingvar Berge, 485 Lampson Street.

19 BUSINESS SERVICES

GENERAL TRACTOR WORK, free estimates. Carlson, 9-2043.

MacFARLANE TRACTOR 2-7808. Plowing, backfilling, post holes.

PLUMBING AND HEATING

C. J. McDOWELL
PLUMBING & HEATING
LIMITED
WE SELL, WE INSTALL
WE SERVICE
1000 Douglas Street 3-4138

PITT & HOLT LTD.
Plumbing, heating, installations. Financed under home improvement plan. 602 Esquimalt Road. 3-7413

T. A. HARVEY LTD.
PLUMBING & HEATING
Repairs—Renewals—Prompt Service
2-8276

BALLAM & RAWLINGS
LIMITED
"RELIABLE PLUMBING"
2657 DOUGLAS 4-1641

PRIDHAM CO. LTD.
622A BROUGHTON 4-6843

GAS PIPE FITTINGS AND APpliances, half price. Victoria Plumbing Co., Ltd., 1805 Cook, 4-1553.

A. S. BOWKER PLUMBING AND heating—Specializing in oil burner sales and service. 2-3642.

PAULIN'S PLUMBING & HEATING —Repairs, remodelling, installations. 1323 Government St. 4-1442.

FURNACE REPAIRS AND INSTALlations. 9-4607, evenings.

EMPIRE PLUMBING & HEATING. Contracts. 3-9115. 706 Kings Road.

ROOFING AND INSULATION

VICTORIA ROOFING AND INSULATION COMPANY
848 FORT—2-2331
ROOFING - SIDING - INSULATION

INSULATION, ROOFING, SIDING
GUTTER REPAIRS
CAPITAL CITY ROOFING
1257 PANDORA 3-5911

GUTTER AND DOWNPIPE
REPAIRED AND CLEANED
MODEL SHEET METAL
2010 DOUGLAS 3-3915

TRUCKING AND HAULING

JEEVES BROS. MOVING, STORage. Local, long distance. 3-9832.

WASHING MACHINE SERVICE

WASHING MACHINES
REPAIRS TO ALL MAKES WITH FACTORY-TRAINED SERVICEMEN ONLY. FACTORY REPLACEMENT PARTS USED
McLENNAN, McFEELY & PRIOR
1400 GOVERNMENT STREET
Phone 4-1111 Service Department

ALL MAKES OF WASHERS REpaired. 816 Fort. Phone 4-3021.

HAROLD'S REPAIR SHOP
Washing Machine Specialists. 2-3425

20 PROFESSIONAL SERVICES

ACCOUNTING

ACCOUNTING FOR SMALL BUSInesses at a quoted price. J. P. Frampton, 610 Courtney. 2-1832.

CHIROPRACTORS

JOHN M. STURDY
1123 Blanshard Street 3-5034
"Specific Chiropractor"
Neurocalometer

CONVALESCENT HOMES

THE PRIORY CONVALESCENT HOME AND HOSPITAL
Under the care of the Sisters of the Love of Jesus.
699 Island Highway, Langford
8-1522

DR. FRANCIS' PRIVATE HOSpital. Graduate Nurse. Ganges 66 F.

ELECTROLYSIS

UNWANTED HAIR REMOVED permanently. Victoria Electrolysis Centre. 2-0614. 315 Campbell Bldg.

PRIVATE DETECTIVES

TROUBLES— ? ? ? ? ? —CALL Research Service Ltd. (1948)
650 Yates Street 4-0360, 3-8323

FIRST AND FOREMOST IN INvestigations of all kinds.
NATIONAL INVESTIGATION AGENCY
No. 314—620 View. Phone 4-2814.

PRIVATE INVESTIGATORS

R. J. ADRIAN AGENCY
218—745 Yates. 2-4512

WATCH REPAIRS

EXPERT WATCH AND JEWELRY repairs with prompt service. D. G. Pennock, 618 Yates.

21 PERSONAL

ALCOHOLICS ANONYMOUS—CONfidential information for men and women. 24-hour call service. Phone 3-0415.

21A BUSINESS PERSONALS

BIRKS
All jewellery and silverware, worn or damaged, is skilfully repaired or made over to your pleasure by BIRKS craftsmen.
One-year guarantee on watch repairs. Bring your diamond jewelry to us—we sell on consignment.
JEWELLERS — SILVERSMITHS
706 Yates St. Phone 2-4241

NEW "GLOVELIES" ARE IDEAL to protect hands while doing household and garden chores. Not rubber, but long-wearing Poly-Vinyl Chloride. Light, comfortable, washable, easy to slip on and off. Guaranteed. $1.79 at all stores.

THE MOTTO FOR A READER IS "Nothing venture, nothing gain."
THE HAUNTED BOOKSHOP
Good books always bought and sold
845 Fort Street 2-1427

PERSIAN ARTS AND CRAFTS Ltd. Where east meets west. A miniature museum of European and Asiatic handwork. 907 Government St.

A CHILD'S READING IS HIS refuge from the ravages of Time.
THE HAUNTED BOOKSHOP
845 Fort street 2-1427

FUR REPAIR SERVICE
Fur coat, remodelling and repairs a specialty, call and deliver. Paul, 205 Beach Drive 2-3380.

FUR COATS REMODELLED AND repaired by experts. Victoria Furs Ltd., 831 Fort Street, phone 3-8133.

LADIES—YOUR HUSBAND'S SUIT can be remodelled to fit you! See Mortsse, 2630 Douglas St. 3-2038.

SHIRLEY BRIMBLECOMBE, STENography, mimeographing. Pick up, delivery daily. 2056 Carrick. 3-8373.

FOR VALENTINE'S DAY GIVE your portraits. Campbell Studio, 3-5934.

FRIG COLD WATER SOAP washes sweaters perfectly. Stores.

23 EDUCATION

READING — IS YOUR CHILD needing help in his reading? Lessons privately or in small groups. Experienced qualified teacher. 2-5033.

23 A SCHOOLS and COLLEGES

LEARN TO DRIVE AT WINDSOR Driving School. 3-7731.

HAVE A BIGGER YEAR
with Classified Ads! Through Classified Ads your business gets a speedy boost! Call 2-3131 for an ad taker.

23 B TRADE SCHOOLS

DO YOU HAVE SECURITY?

LEARN RAILWAY TELEGRAPHY NOW

I want to talk to 10 men, 18-40, who are interested in training as Railroad Telegraph Operators and Station Agents.

WE TRAIN YOU

Does not interfere with your present job. If sincere, ambitious and in good health, write Columbia Business Institute, c/o Mr. James Brown, Box 681, Vancouver, B.C.

24 MUSIC

LEARN TO PLAY PIANOS AND electric organs: Hammond, Baldwin, Minshall and Estey. Day and evening classes. Willis Organ and Piano Company, 2-4712. After 6 p.m., 5-1678.

25 DANCING

THE BARCLAY DANCE STUDIO Ltd. is the place for modern instruction. All ages. Private and class lessons. Call 5-1496 or visit 647 Fort Street for appointment.

ACADEMY BALLROOM DANCING. Private lessons daily. Classes. Rates on application. 3-1643. 1012 Douglas.

27 FUEL

WOOD AND SAWDUST

DRYLAND MILLWOOD
FROM SOOKE
100% FIR
PRICES FOR CITY, COLWOOD, METCHOSIN, LANGFORD
2 CORDS $14.00
2½ CORDS $16.50
Delivered also in Glen Lake, Happy Valley, Sooke.

EMPIRE FUEL LTD.
739 PANDORA AVE.
2-2424 Sooke 24-T

1-WEEK SPECIAL
2 Cords fir $11
Mixed sawdust by blower $10
C.O.D. Orders Only
IDEAL FUEL
2-4622 2-2832

BUDGET SPECIAL
¼-Ton (Drumheller egg) and 2 Sacks Kindling—$7.00 Delivered
¼-Ton (Flamex Briquettes) and 2 Sacks Kindling—$8.00 Delivered
Coal — Firelogs
HARKNETT FUEL LTD.
737 PANDORA AVE. 4-2647

DRYLAND FIR
NO. 1 BLOCK AND SLABS IN 12" LENGTHS. VERY CLEAN. EXCELLENT FOR FURNACE OR KITCHEN.
2 CORDS $13.00
O.K. FUEL
760 TOPAZ 4-2452

WOOD
Dryland Douglas Fir Wood. Thick bark slabs mixed with inside blocks. No rubbish, 2 cords for $13.00. Beware of peddlers.
Island Fuel Supply Co.
2-3834 2-1973

DRY TWO-FOOT WOOD
Excellent for furnace and fireplace.
2 CORDS $12.00
For immediate delivery.
Phone 2-2211

SOOKE DRY WOOD CO.

WOOD - WOOD - WOOD
No. 1 fir heavy slab and block. Good for furnace or kitchen. 2½ cords $14.00
VICTORIA DOUGLAS FUEL
1316 Government Street 4-6568

SEMI-DRY 12" CEDAR, CLEAN, mostly heavy, 2 cords $6. Three-day sale. Evenings, 3-5898.

KITCHEN WOOD, 1' LENGTH, and 2' wood. Heavy slab, 12" short cut. 4-5723.

WILL BUZZ YOUR WOOD BY hour or contract. 9-2383.

2-FT. NO. 1 DRYLAND FIR MILLwood, 2 cords, $13. 4-1755.

RONALD HOPKINS FUELS. GOOD coal. Presto-o-logs. 2-0938. Delivered.

FOUR-FT. BONE-DRY WOOD, 140 cords. What offers? 4-5723.

WHY SLAVE WITH WOOD? CLEAN Alberta sootless Diplomat nut. $14.10 ton. "Ideal for kitchen range."
RICHARD HALL & SONS
746 Fort St. Phone 4-1431

ALL COALS, INCLUDING NO. 1 stoker. Quick deliveries. Cameron Active Fuels Ltd., 3-3121. 723 Cormorant. 3-5343.

12" HEAVY PINE, 2 CORDS $9.50; bone dry fir 12", 1 cord $10. 3-5898 eves.

28 A BUILDING SUPPLIES

GAIN EXTRA WALL AND FLOOR SPACE WITH
PELLA
Wood Folding Doors
AVAILABLE IN OAK, BIRCH AND MAHOGANY AND WHITE PINE
B. T. LEIGH
Venetian Blinds Metal Weatherstrips
738 Newport Avenue 3-9685

28A BUILDING SUPPLIES

MOORE-WHITTINGTON LUMBER CO. LTD.

CHECK THOSE EAVES!

GUTTER AND ACCESSORIES AT SAVING PRICES

4x4 GUTTER—35c lin. ft.
GALV. DOWNPIPE—16c lin. ft.
GALV. ELBOWS—30c each.
ROOF LOURVES—$4.06 each
MULTI-PITCH LOURVES—$1.30 each.
ROOFING GUM—40c 1-lb. tin.

LUMBER SPECIAL
1x3 Kiln Dried Lumber, just right for fence pickets:
3' lengths, each 7½c
4' lengths, each 10c
5' lengths, each 12½c

"TAKE HOME" PLYWOOD
FOR THAT "DO-IT-YOURSELF" PROJECT

Size	Per sheet, ¼"	Per sheet, ½"	Per sheet, ¾"
12"x36"	.45	.75	1.00
12"x48"	.60	1.00	1.30
12"x60"	.70	1.25	1.65
16"x36"	.60	1.00	1.50
16"x48"	.75	1.30	1.75
16"x60"	1.00	1.60	2.20
24"x24"	.60	1.00	1.30
24"x36"	.90	1.50	1.95
24"x48"	1.20	1.95	2.60
24"x60"	1.45	2.45	3.30
32"x36"	1.15	2.00	2.60
32"x48"	1.55	2.75	3.30
32"x60"	2.10	3.45	4.60
36"x36"	1.35	2.20	2.95
36"x48"	1.80	3.00	3.95
36"x60"	2.25	3.70	4.95

The Moore-Whittington Lumber Co. Ltd.
Turn West at the Roundabout
Two Blocks Down Hillside
2614 BRIDGE STREET 3-7106

BUILDERS SASH & DOOR

COMPLETE MILLWORK SERVICE
From factory to you with sash, doors, frames, metal windows, kitchen cabinets, glazing, storm windows, etc.
Priced in advance from your blueprint or we will call and measure the job. No obligation, of course.

Hardwood Flooring Special
A new run of 1x3 Kiln Dried Oak flooring, tongue and groove sides only. Nicely milled lengths up to 6 ft.
Per 100 BM, only $16.50
Long lengths, 6 feet and longer, per 100 BM, only $25.00

Seed Flats
Fine quality cedar material only, you nail them together, size 12"x24"
3" high, 1 to 100, each 20c
3" high, 100 or more, each 16c
4" high, 1 to 100 each 21c
4" high, 100 or more, each 17c

BUILDERS SASH AND DOOR LTD.
330 Garbally Rd. 2-3171
Open Saturdays 'til 12.30

SIDNEY LUMBER

CEDAR SPECIAL
6' lengths, Dressed lumber, No. 3 com. and better.
1x3—6 pcs., per bundle 45c
1x4—6 pcs., per bundle 60c
2x2, each 8c
2x3, each 15c
2x4, each 20c

Everything to Build Anything
SIDNEY LUMBER
Limited
2333 Government Street
Phone 2-5187, 2-5188

BRIDGE LESSON

By Oswald Jacoby

Every experienced player knows about the hold-up play. You refuse to take a trick when it is offered, holding up a winning card until a more suitable time.

In today's hand we see an unusual hold-up. The play was executed by a defender. It had to be timed perfectly.

	NORTH 8 ♠ 3 2 ♥ 7 6 3 2 ♦ A J 4 3 2 ♣ K J	
WEST ♠ 6 5 4 ♥ A K 8 4 ♦ Q 8 7 ♣ 4 3 2		EAST ♠ 8 7 ♥ Q 10 9 5 ♦ K 10 9 5 ♣ A Q 6
	SOUTH (D) ♠ A K Q J 10 9 ♥ J ♦ 6 ♣ 10 9 8 7 5	

North-South vul.

South	West	North	East
1 ♠	Pass	1 N.T.	Pass
3 ♠	Pass	3 N.T.	Pass
4 ♠	Pass	Pass	Pass

Opening lead—♥ K

West opened the king of hearts and continued with the ace. South ruffed and drew three rounds of trumps.

Declarer next led a club and finessed dummy's jack. East won with the queen and returned a heart, making South use his fifth trump.

South now led a club to dummy's king, and East let dummy hold the trick. East was Sam Katz, well-known Miami bridge expert, and no stranger to the science of the hold-up play.

Now declarer had to get out of dummy somehow to continue the clubs. He cashed the ace of diamonds and ruffed a diamond, thus using up his last trump. South couldn't make another trick. He was down two.

If Sam had taken the second club, or had refused the first, declarer would have set up the long clubs and would have made the game contract. If South had begun on the clubs before drawing trumps he'd have landed on his feet, but it didn't occur to him that his magnificent trump suit needed careful coddling.

Index for Times Want Ad Headings

Classification	No.	Classification	No.	Classification	No.
Acreage for Rent	62	Flats, Apartments to Rent Furnished	40	Personal Loans	51
Acreage for Sale	61	Flats, Apartments Wanted Furnished	41	Pets and Livestock	31
Acreage Wanted	63	Florists	8	Professional Services	20
Announcements	10	Fuel	27	Property for Sale	59
Articles for Sale	28	Funeral Directors	7	Property Wanted	60
Births	1	Halls, Stores and Offices to Rent	44	Room and Board Wanted	36
Boats and Marine—For Sale, Wanted	49	Hotels	34	Rooms to Rent Furnished	37
Business Opportunities	54	Housekeeping Rooms to Rent Furnished	38	Situations Wanted Female	18
Business Services	19	Housekeeping Rooms Wanted Furnished	39	Summer Resorts	34-A
Cards of Thanks	5	Houses to Rent Furnished	42	Swaps	30
Cars for Sale	47	Houses Wanted to Rent Furnished	43	Teachers Wanted	15
Cars and Trucks Wanted	48	Houses for Sale	57	Timber Brokers	53
Coming Events	11	In Memoriam	6	Wanted Female Help	14
Cottages and Campsites	34B	Listings Cancelled	56	Wanted Male Help	13
Dancing	25	Lost and Found	12	Wanted Miscellaneous	29
Deaths	4	Marriages	3	Wanted to Borrow	52
Education	23	Miscellaneous to Rent	45	Wanted to Buy Houses	58
Engagements	23	Monumental Works	9	Wanted to Rent Miscellaneous	46
Exchange Real Estate	55	Music	24		
Farms for Rent	65	Personal	21		
Farms for Sale	64				
Farms Wanted	66				

SURPLUS ITEMS AROUND YOUR HOME CAN PROVIDE SURPLUS HOUSEHOLD CASH. TRY A FOR SALE AD NOW

28 A BUILDING SUPPLIES

STEWART & HUDSON LTD.
MEMBER RETAIL LUMBERMEN'S ASSOCIATION

Plywood Specials
8"x48"x¼" Cuttings, each .15
24"x96"x¾" Cuttings, each 4.32
12"x96"x¼" Sylvacord panels .80
16"x16"x¼" Sylvacord Precision Cut .13
15"x15"x¾" Shadowood, each .16
32"x96"x⅜" Etchwood panels 4.20
32"x96"x⅜" Weldtex Natural 4.95
32"x96"x⅜" Weldtex Primed 4.60
Plus a large selection of other plywood cuttings at bargain prices. Small pieces of plywood, assorted thicknesses packed in bundles for 25 cents and up.

Lumber
For every purpose:
1x6 and 1x8 utility, T&G—stronger than shiplap—better quality—cheaper too—per 100 ft. 3.50
1,000 ft. lots or more 29.00
2x4 dressed utility, 1,000 ft. 40.00
2x4 dressed premium grade, 1,000 ft. 50.00
1x8 premium shiplap, 1,000 ft. 55.00
Let us figure on that next home order—large stocks of old growth fir dimension and shiplap, 2x8, 2x10—S2E, specified lengths, 2x4, 8 ft., etc.

FOR the Garden
Hot bed frames — precut from 2" lumber, sloping sides, 36"x60" — ready to assemble 4.50
Hot bed sash, 36"x60", all glazed, only 6.90
All materials for handy 8 ft. x 10 ft. greenhouse—door—glass—putty—screens etc., only 79.50
½x2 common lattice, per 100 ft. 2.00
Cedar lath, 100-pc. bundle, 3 ft. long 1.35
Fencing, 50-ft., complete, from 15.95
Write, phone or call for free copy "Let's Build a Wood Fence."

Power Tools
New DeWalt Power Shop—radial arm saw—cross cuts—rips—dadoes—etc. 10 tools in one—precision work—portable—ideal for contractor or work shop—now ¾ h.p. heavy duty motor at no increase in price. Only 319.00 Terms.
Model 300 Junior Sander—oscillating type—use either wet or dry paper—sturdy construction. Features direct drive through sealed ball bearing, eliminating belts or gears — larger sander area than other styles. 4¼"x7½". Light weight, 5 lbs. Electric ball-bearing motor Lubricated for lifetime trouble-free service. Die case aluminum housing, with Hammertone finish—1 year guarantee. Only 49.95
See our complete line of portable electric saws—drill kits—hand tools, etc.

Pres-to-Logs
Carton 6 logs, only .65
Floor Sanders and Edgers for rent.
Bostich Staplers and Tackers for rent.

CONVENIENT CREDIT
BUDGET TERMS
REVOLVING CREDIT

STEWART & HUDSON LTD.
405 GORGE ROAD
2-2171 2-2172 2-2612
OPEN ALL DAY SATURDAY
LOTS OF FREE PARKING

DOMAN'S
BETTER BUYS IN BETTER LUMBER
ANOTHER LARGE LOAD OF THE POPULAR 6-FT LENGTHS.
See Our Handyman's Lumber Purchase
10 2x4 6 foots
4 2x3 6 foots
4 2x2 6 foots
3 2x6 6 foots
3 2x8 6 foots
All for Only $5.00
DOMAN'S LUMBER
Your Satisfaction Is Our Job
102 Esquimalt Road
AT POINT ELLICE BRIDGE
Your Lumber Number 5-2409

SUPER BARGAIN
DUROID NO. 1
HEXAGON SHINGLES
$7.95 SQUARE
FOREST GREEN, TOY RED, BLACK
Plus a Full Line of Materials to Repair or Build Your Home at the
LANGFORD BUILDING SUPPLY, 8-1724
"From Producer to You"
3041 Douglas St 3-3038; eves 4-3508

R. A. GREEN LUMBER CO. LTD.
2891 Douglas St. 4-7614
Office 4-3613; Factory, 4-7614
A bargain to clear — "Colortread" Concrete Paint. $5.50 per gallon, $1.90 per quart.
Let us quote you on your building materials. Quality lines, fair prices.
Lumber - Millwork
Panels - Hardware
Paints - Insulation
Phones:
Office, 43613; Factory, 4-7614

ZONOLITE
$1.50 a Bag
VICTORIA RETAIL LUMBER YARD LIMITED
1901 GOVERNMENT 3-2139

PLASTIC WALL TILE
For your bathroom, sq. ft. 45c
We supply and install
Terms if desired
Parker, Johnston Ltd.
1314 BROAD ST 2-9181

FENCING FOR LESS
Plywood Projects and Plans
50 ft. of fencing and nails at $18.50
12x26 garage complete $146.50
Saanich Lumber Yards
OPEN ALL DAY SATURDAY

28 A BUILDING SUPPLIES

"RED HAWK" CEDAR SHAKES
OFFER THE BEST IN SIDEWALLS
Select the colors to enhance your home. Double coated and manufactured to highest standards.
BRITISH COLUMBIA FOREST PRODUCTS LTD.
Phone 2-7221
371 GORGE ROAD E.

PLASTERERS AND CEMENT FINISHERS
Just arrived the latest in Goldblatt Trowels of every size and shape and for every purpose. We have tools for Dry Wall type application tools for tile setting, four-foot brick levels, six-foot featheredges and a good selection of Darbies and Floats.
ISLAND BUILDING SUPPLY COMPANY
575 Gorge Road East. Phone 2-5178
(Opposite B.C. Electric Bus Depot)

MODERNIZE YOUR KITCHEN
Showroom samples of REPUBLIC STEEL METAL CABINETS AND CUSTOM BUILT WOODEN CABINETS.
To Clear at Real Savings
SHAWNIGAN LUMBER YARDS
2000 GOVERNMENT ST. 2-7261

DRYSDALE'S
ZONOLITE INSULATION
$1.50 Per Sack
Covers 25 square feet two inches thick.
DRYSDALE SASH & DOOR CO. LTD.
1720 COOK ST 4-4411

LUMBER SPECIALS
100,000 board feet of lumber must be sold. Cash discounts on all prepaid orders.
SUPERIOR GRADE SPECIALS
Priced per Thousand Board Feet
1½x10" Forest Cedar Siding, rough or smooth face $40.00
1x6" Tongue and Groove, random lengths $34.00
2x4" S4S, eight-foot studs $40.00
2x4" S4S, random lengths $40.00
1x8" Shiplap, random lengths, $40.00
1x8" ranch style Cedar Siding $40.00
6' 2x4" S4S, each 20c
6' 1x2" S4S, each 5c
6' 1x3" S4S each 7½c
6' 1x4" S4S each 10c
6' 1x6" S4S, each 15c
6' 1x6" Tongue and Groove, each 15c
4x4" Cedar, per lineal ft. 13c
5x5" Cedar, per lineal ft. 21c
6x6" Cedar, per lineal ft. 31c
We can supply top grades of Douglas fir framing materials at lowest prices in town: 2x2" 2x3" 2x4" 2x6", 2x8", 2x10", 2x12", 4x4" 6x6" posts and 6x8" beams, rough, dressed on four sides or two edges, 1x6", 1x8" or 1x10" shiplap.
Prompt and courteous service. Satisfaction guaranteed. Open Monday to Saturday including Wednesday 8 a.m. to 5 p.m.
It Pays to Pay Cash at
ATOM LUMBER COMPANY LTD.
210 Johnson St. W. 2-6621, 2-2249
Evening 2-4032
We are located just east of Victoria West Park and right across from the E. & N. Roundhouse.

SPECIAL ROAD GRAVEL FOR driveways and fill. 4 yds only $8; also sand and gravel for cement. Clay and dirt removed. Loading, backfilling and levelling. Cheapest prices. Prompt service. O.K. Building 760 Topaz. Day phone 5-1812 night, 4-3457.

G.E. TEXTOLITE PLASTIC COUNTER and wall surfacing. Exclusive designs, over 70 patterns and colors to choose from. Victoria Builders & Contractors Supplies Ltd., 5-2496.

SALE LINO TILE, 11c EACH. Good choice of colors. Victoria Roofing and Insulation Co. 848 Fort Street. 2-2331.

GRAVEL FOR DRIVEWAYS, CONcrete fill, rock, etc. Immediate delivery. 9-1750.

SANDY FILL AND ROAD GRAVEL, 9-3392.

28 B CLOTHING, FURS SHOES, ETC.

SPECIAL LOW PRICES
Lady's coats and dresses. Jane's Place, 1819 Douglas. 3-7034.

CHILDREN'S SHOES FITTED AT home. Foot Prince. 4-0323.

28 D FURNITURE

USED FURNITURE
from $6.50 to $24.50
CLEAR-OUT PRICES
Walnut library table $12.50
Solid walnut coffee table $19.50
Upholstered occasional chairs
Two-piece chesterfield suites from $24.50
Odd davenport $16.75
Single bed complete, spring-filled mattress $24.50
Electric ironer, Half price.
VOGUE FURNITURE
Out of the High Rent District to Save You Money
Phone 4-3111
860 Yates near Quadra

STANDARD FURNITURE
VIEW STREET SPECIALS
2-piece Air Foam Chesterfield Suite, in turquoise. Reg. $489 $229
Manogany Chest on Chest. Reg. $255 199
Fawcett Coal and Wood Range (Used) 79
Admiral Fridge (Used) 169
STANDARD FURNITURE
VIEW STREET
BARGAIN BASEMENT
Downstairs in Scollard Bldg. View Street, just up from Douglas

FEBRUARY CLEARANCE OF TRADE-IN FURNITURE
4-piece ivory bedroom suite $45
4'6" maple poster bed complete, as new $95
4' walnut bed and slat spring $35
Natural finish kitchen buffet $25
2-piece tapestry bed chesterfield $59.50
Green velour bed chesterfield $45
3-piece beige damask chesterfield suite $79.50
Chesterfield only $25
2 occasional chairs each $12.50
Push go-cart as new $12.50
HOME FURNITURE
825 Fort Street 2-5138

WALNUT VENEER WARDROBE 20"x30"x60", $28.50; walnut china cabinet, $29.50; 2-piece red velour converto suite, used 4 months, $89.50. ACME FURNITURE, 618 PANDORA One block west of City Hall

YOU'LL BE AMAZED HOW MUCH you can save on the cost of a new chesterfield by letting our experts reupholster and modernize your present one. Hagel's Chesterfield House 536 Johnson. 4-3042.

BEDROOM SUITE, BLOND FURniture, Mr and Mrs. Dresser, night table with glass top, spring and mattress; also chrome kitchen set, like new. 639 Foul Bay Road (basement suite). 2-8362.

YOUR MATTRESS REBUILT LIKE new at a genuine saving. Upholstery repairs. Box springs and couches rebuilt. Atlas Mattress Shop, 2714 Quadra at Hillside. 4-4925.

T.V. with Lee

BETTE DAVIS STARS IN HOUR-LONG PLAY ON C-11 AT 7

ON THE OTHER FOOT?—Remember the days—and not so long ago—when TV chiefs were worriedly trying to get Hollywood to release old films to them?

If rumor is correct, the shoe seems to have passed to the other foot. In brief, Hollywood isn't doing too well in its maiden ventures into television.

Let's take the case of the two Hollywood-produced shows that play tonight, the 20th Century-Fox Hour and MGM Parade. To these can be added Warner Brothers Presents which shows on Tuesday evening.

None of these has received the plaudits of the critics or viewers. This, of course, has caused the shows' sponsors to do a double-take at the TV ratings, with the result, 20th Century-Fox has been told to get some "name" stars or else, hence the Bette Davis-Gary Merrill appearance tonight. MGM has been told to better Parade by possibly running an outstanding picture in serial form of something, anything, to better the show's rating. Warners is also under the sponsors' guns.

* * *

MEANWHILE, the TV boys say that they are not so much in need of the studios' back log of films as they were once. They're still interested, of course, but at their own price. And if Hollywood doesn't wish to capitulate then TV-land can continue producing its own shows the way it has been all along in supreme confidence that their specially-designed TV productions are better than anything Hollywood can produce for some time.

Kiddies' Korner

5.00: Rin Tin Tin, **Channel 2;** Pinky Lee, **4;** Mickey Mouse Club, **5;** Cartoon Special, **11;** Western movie, **12;** Wally's Hi-Jinks, **13.**

5.30: Howdy Doody, **Channels 2** and **4.**

6.00: Western Marshal, **Channel 5;** Cartoon Theatre, **12.**

6.30: Brave Eagle, **Channel 11.**

7.00: Cisco Kid, **Channel 4;** Ramar of the Jungle, **13.**

8.00: Disneyland, **Channel 5:** (See below).

Sport

7.00: Channel 5—Boxing: Ralph Tiger Jones fights Tony Baldoni in a 10-rounder in Washington, D.C. Jones is ranked ninth in the middleweight division while Baldoni is unranked.

7.30: Channel 2—Outdoors with Hal Denton.

8.00: Channel 2—Canadian sports with Vic Obeck; Hockey: Seattle plays New Westminster, **Channel 13.**

11.00: Channel 2—Olympic package.

Headliners

7.00

Channel 11: Bette Davis and Gary Merrill star in 20th Century-Fox's "Crack-Up." This 60-minute play is about a brilliant industrial designer who feels his creative ability is being stifled by routine. He decides to flee his office, his home and his wife. But the plane he is travelling in crashes and he begins to see things in life he never realized were there before.

8.00

Channel 4: Directors Playhouse stars Robert Ryan and Charles Bickford in "Lincoln's Doctor's Dog." A lonely president is cheered by the gift of a pup.

Channel 5: Disneyland shows "Survival in Nature," from Walt Disney's fabulous hoard of filmed nature lore.

Channel 11: Arthur Godfrey and Friends.

8.30

Channel 4: In Father Knows Best, Jim Anderson's daughter Betty decides that life at most is a hollow affair and decides to become a recluse.

Channel 2: In I Love Lucy, Lucy loses her sense of humor because hubby Ricky doesn't think her humor humorous.

9.00

Channel 2: Cross Canada Hit Parade.

Channel 4: Kraft Theatre's hour-long play is "Good Old Charlie Fay," with veteran cinema actor Lee Tracy in the starring role. A TV entertainer demands perfection or else.

Channel 5: MGM Parade shows Jeanette MacDonald and Nelson Eddy in a bit from their hit, "Maytime." Also seen will be Lucille Ball and Desi Arnaz, Lena Horne and the late Chic Sale.

Channel 11: The Millionaire shows a man charged with fraud who is about to kill himself receiving a cheque for a million.

9.30

Channel 2: Margaret and Barbara Whiting are due to shine on the Jackie Rae Show.

Channel 11: The man who will no doubt be up for an Oscar come Academy Award time, Ernest ("Marty") Borgnine is due to appear on I've Got a Secret.

Channel 12: Mr. District Attorney goes to the aid of some innocent ex-cons, who get into trouble.

10.00

Channel 4: Ralph Edwards' This Is Your Life.

10.30

Channel 4: Waterfront sees a witness to murder hiding out in a lighthouse as a housekeeper.

Theatre

TONIGHT'S MOVIES

6.15: Channel 12—"Spider Woman."

10.00: Channel 13—Frank Buck's "Tiger Fangs."

10.15: Channel 11—"Springtime in the Sierras," with Roy Rogers.

10.30: Channel 12—Frederic March and Glenn Ford are seen in "So Ends Our Night," about the sad plight of European refugees.

11.00: Channel 4—Dennis Price stars in the English film, "Snowbound." Three men of assorted hues quest for gold.

11.10: Channel 5—Piero Lulli and Maria Frau are seen in the Italian film, "Frontier Wolf." A policeman tracks down frontier saboteurs.

11.15: Chanel 11—Robert Lowery and Doris Merric star in "Club Paradise." About a girl and a night club raid.

11.30: Channel 2—No title.

1.30: Channel 13 — Swing Shifter: Lola Lane and Noel Madison in "Intrigue in Paris."

Tonight's Programs

ALL TIMES ARE LOCAL — CHANNELS RESERVE RIGHT TO MAKE LAST-MINUTE CHANGES

	CBUT Vancouver Channel 2	KOMO-TV Seattle Channel 4	KING Seattle Channel 5		KTNT-TV Tacoma Channel 11	KVOS-TV Bellingham Channel 12	KTVW-TV Tacoma Channel 13
6.00	Life With	My Hero with	Western Marshal	6.00	Cartoons	Cartoon Time	The Ruggles
6.15	Elizabeth	Bob Cummings	Western Marshal	6.15	Edward's News	Family Theatre	The Ruggles
6.30	Paul Killian	Deadline	Early Edition	6.30	Brave Eagle	Family Theatre	The Erwins
6.45	CBC News	Deadline	Early Edition	6.45	Brave Eagle	Family Theatre	The Erwins
7.00	Almanac	Cisco Kid	Fights:	7.00	20th Century-Fox	Family Theatre	Ramar of the
7.15	Almanac	Cisco Kid	Tiger Jones	7.15	"Crack-up,"	Family Theatre	Jungle
7.30	Outdoors with	Eddie Fisher	versus	7.30	Bette Davis,	Science Fiction	Foreign
7.45	Hal Denton	News	Tony Baldoni	7.45	Gary Merrill	Theatre	Intrigue
8.00	Vic Obeck	Director's	Disneyland	8.00	Godfrey and	Godfrey and	Hockey: Seattle
8.15	Vic Obeck	Playhouse	Survival	8.15	Friends	Friends	vs. N. Westminstr
8.30	I Love Lucy	Father Knows	In	8.30	Godfrey and	Col. March	Seattle vs. N.
8.45	I Love Lucy	Best	Nature	8.45	Friends	Col. March	Westminster
9.00	"Cross Canada	Kraft TV	MGM Parade	9.00	The Millionaire	I've Got a Secret	Seattle vs. N.
9.15	Hit Parade"	Kraft TV	MGM Parade	9.15	The Millionaire	I've Got a Secret	Westminster
9.30	Jackie Rae	Kraft TV	Masquerade	9.30	Got a Secret	Mr. D.A.	Seattle vs. N.
9.45	Jackie Rae	Kraft TV	Party	9.45	Got a Secret	Mr. D.A.	Westminster
10.00	Big Town	This Is Your Life	Break the Bank	10.00	News	Damon Runyon	Theatre 13
10.15	Big Town	This Is Your Life	Break the Bank	10.15	Movie: Spring-	Theatre	"Tiger Fangs"
10.30	Press Conference	Waterfront	World Today	10.30	time in the	Candlelight	"Tiger Fangs"
10.45	Press Conference	Waterfront	Dollar a Second	10.45	Sierras" with	Theatre	"Tiger Fangs"
11.00	Olympic Package	"Snowbound,"	Dollar a Second	11.00	Roy Rogers	Candlelight Thtr.	"Tiger Fangs"
11.15	Olympic Package	"nSowbound,"	Movie:	11.15	Movie:	Candlelight Thtr.	"Tiger Fangs"
11.30	Movie	Robert Newton,	"Frontier Wolf,"	11.30	"Club Paradise"	Candlelight Thtr.	"Tiger Fangs"
11.45	Movie	Dennis Price	Piero Lulli,	11.45	with Robert	Candlelight Thtr.	Greatest Fights
12.00	News	"Snowbound"	Maria Frau	12.00	Lowery		The Erwins
12.15		"Snowbound"	"Frontier Wolf"	12.15	"Club Paradise"		The Erwins
12.30			"Frontier Wolf"	12.30	"Club Paradise"		Ramar of the
12.45			"Frontier Wolf"	12.45			Jungle

Early Thursday Programs

	CBUT Vancouver Channel 2	KOMO-TV Seattle Channel 4	KING-TV Seattle Channel 5		KTNT-TV Tacoma Channel 11	KVOS-TV Bellingham Channel 12	KTVW-TV Tacoma Channel 13
9.00		Tennessee Ernie	Telescope	9.00	Valiant Lady		
9.15		Tennessee Ernie	Telescope	9.15	Love of Life		
9.30		Feather Your	Telescope	9.30	Search Tomorrow		
9.45		Nest	Telescope	9.45	Guiding Light		
10.00		Ding Dong	Movie	10.00	Jack Parr		
10.15		School	Movie	10.15	Jack Parr		
10.30		Ernie Kovac	Movie	10.30	Love Story		
10.45		Show	Movie	10.45	Love Story		
11.00	Test Pattern	Home	Workshop	11.00	Robert Q. Lewis		
11.15	Test Pattern	Home	Workshop	11.15	Robert Q. Lewis		
11.30	Test Pattern	Home	Wunda Wunda	11.30	House Party		
11.45	Test Pattern	Home	Wunda Wunda	11.45	House Party		
12.00	Test Pattern	NBC Matinee	Film Festival	12.00	Big Payoff		
12.15	Test Pattern	(in color)	Film Festival	12.15	Big Payoff		
12.30	Test Pattern	NBC Matinee	Film Festival	12.30	Bob Crosby		
12.45	Test Pattern	NBC Matinee	Film Festival	12.45	Bob Crosby		
1.00	Test Pattern	Date With Life	Film Festival	1.00	Brighter Day	Test Pattern	
1.15	Test Pattern	Modern Romances	Film Festival	1.15	Secret Storm	Test Pattern	
1.30	Test Pattern	Queen For a	Film Festival	1.30	On Your	Test Pattern	
1.45	Test Pattern	Day	Film Festival	1.45	Account	Matinee	
2.00	Test Pattern	Cookbook Quiz	King's Queen	2.00	Hollywood	Matinee	Club Matinee with
2.15	Test Pattern	Cookbook Quiz	King's Queen	2.15	Cartoons	Matinee	Barbara O'Brien
2.30	Matinee	Movietime	King's Kamera	2.30	Home Show	Matinee	Club Matinee with
2.45	Matinee	Movietime	King's Kamera	2.45	Home Show	Matinee	Barbara O'Brien
3.00	Matinee	Movietime	I Married Joan	3.00	Garry Moore	Matinee	Club Matinee with
3.15	Matinee	Movietime	I Married Joan	3.15	Garry Moore	Matinee	Barbara O'Brien
3.30	Intermezzo	Movietime	King's Camera	3.30	Godfrey Time	Variety Playhouse	Club Matinee with
3.45	Intermezzo	Mother Goose	King's Kamera	3.45	Godfrey Time	Variety Playhouse	Barbara O'Brien
4.00	Open House	Cliff Carl	Stan Boreson	4.00	Godfrey Time	Variety Playhouse	Club Matinee with
4.15	Open House	Cliff Carl	Stan Boreson	4.15	Godfrey Time	Variety Playhouse	Barbara O'Brien
4.30	Story Book	Cliff Carl	Sheriff Tex	4.30	Strike It Rich	Bob Crosby	Club Matinee with
4.45	Maggie Muggins	Secret Tower	Sheriff Tex	4.45	Strike It Rich	Love of Life	Barbara O'Brien
5.00	Capt. Gallant	Pinky Lee	Mickey Mouse	5.00	Cartoon Special	Western Thtr.	Wally's Hi-Jinks
5.15	Capt. Gallant	Pinky Lee	Club	5.15	Cartoon Special	Western Thtr.	Wally's Hi-Jinks
5.30	Howdy Doody	Howdy Doody	Mickey Mouse	5.30	Cartoon Special	Western Thtr.	Wally's Hi-Jinks
5.45	Howdy Doody	Howdy Doody	Club	5.45	Cartoon Special	Western Thtr.	Wally's Hi-Jinks

28 D FURNITURE

Large mahogany wardrobe $69.50
Walnut cedar chest $32.50
Imperial Loyalist Maple occasional chairs $39.50
Locomotive washing machine, with pump $72.50
Odd chesterfield $18.50
HOLLAND BROS. & CO.
824 Fort Street 3-0913

THREE-PIECE CHESTERFIELD cleaned, demothed, sanitized in your home, $12. Work guaranteed. Ambassador Home Service, 2-5532.

KILSHAWS AUCTIONEERS
WE BUY — WE SELL
WE APPRAISE
4-6441

VOGUE FURNITURE
GOOD USED FURNITURE BARGAINS
860 YATES PHONE 4-3111

MAYNARD & SONS
AUCTIONEERS AND APPRAISERS
Contact us before selling
733 Johnson Phone 4-5921

IT COSTS YOU NOTHING TO look, but may save you plenty. See PANDORA USED FURNITURE 1050 Pandora (near Cook) 3-6319

20 TABLES, 100 CHAIRS, WOULD be suitable for community hall, etc. James Bay Hotel, 270 Government. 4-7151.

CHROME TABLE AND 2 CHAIRS, folding bed and mattress. 3-4157 after 8 p.m. Room 401 Douglas Hotel.

CHESTERFIELD AND CHAIR, SUperior quality excellent condition, green. $80. 4-3309.

FIVE-PIECE GREY CHROME KITchen set, 3-5984.

28 D FURNITURE

SIMMONS BED, DOUBLE SIZE, two mattresses, all clean, good condition. 3-3004.

COFFEE TABLE, LIGHT FINISH. Sarouk hall runner, new 2½-ft. 4-3660.

NOW YOU CAN GET BEAUTIFUL corner cabinets at Fahy's Antique Repair Shop 608 Cormorant St.

RED CHROME KITCHEN SET, 3-8660

SIX-PIECE DINETTE SUITE, NATural shade; arm chair, 4-6470.

28E MUSICAL INSTRUMENTS

Western Music Co. Ltd.
Victoria Branch
Sheet Music - Instruments
735 VIEW ST. PHONE 2-1311

GERARD HEINTZMAN FOR RENT, three months for $25. Sale price $160. Tuned and delivered. Hear this piano demonstrated, you'll be delighted with the tone. 9-5 p.m. daily. Willis Organ and Piano Co., 600 Courtney Street, 2-4712.

EXPERT INSTRUCTION ON ALL musical instruments Accordion, guitar, violin, trumpet, trombone, clarinet, saxophone, drums, banjo, etc. Open evenings till 9.00. Ward's Music Ltd., 1320 Broad Street. Phone 2-8146.

HEINTZMAN & NORDHEIMER pianos, new and used, for sale or rent. Showroom at 2020 Douglas. By appointment, 3-0248. Exclusive agents, Fletcher Bros. Ltd., (Walter Fletcher).

28E MUSICAL INSTRUMENTS

WANTED—MASON AND RISCH OR Heintzman piano. We pay the best cash prices. All our pianos are reconditioned before being sold. Willis Organ and Piano Co., 600 Courtney Street, 2-4712.

NEW SALANTI 120-BASS ACCORdion, four treble switches, two bass couplers. Reg. $219, special $189.50. Terms. Ward's Music Ltd., 1320 Broad Street, 2-8146.

BALDWIN UPRIGHT AND GRAND pianos. Baldwin organs for sale or rent. Willis Organ and Piano Co. 600 Courtney 2-4712.

VERY SMALL WEBER PIANO AND bench, completely reconditioned and guaranteed, rent to purchase. Fletcher Bros., 3-0248.

NEW SHIPMENT OF HEINTZMAN & Co. and Nordheimer spinet pianos, Canada's greatest value. FLETCHER BROS., 3-0248

JUST ARRIVED, THE NEW RCA Victor High Fidelity combination radio phonograph. FLETCHER BROS., 3-0248

SAVE $75 ON THIS HOHNER PIano accordion, 120 bass, $149.50. FLETCHER BROS., 3-0248

SEVERAL USED SPINET PIANOS on sale at big reductions rent to purchase Fletcher Bros., 3-0248.

GUARANTEED MUSICAL INSTRUment repairs Ward's Music Ltd., 1320 Broad Street, 2-8146.

RCA VICTOR TELEVISION. WILL exchange for good used piano. 3-0248.

NEW AND USED PIANOS. REX School of Popular Music, 739 View St. 4-5031.

28E MUSICAL INSTRUMENTS

WANTED TO BUY—HEINTZMAN Norheimer or Mason-Risch piano. Phone 3-0248.

UPRIGHT GERHARD HEINTZman piano. 3-1773.

WANTED — GOOD PIANO FOR cash. 5-1678 evenings.

12, 24, 48, 120-BASS ACCORDIONS; trumpets. Island Trading. 4-5354.

B-FLAT CLARINET $65. 9-4740

28F TELEVISION and RADIO SALES and SERVICE

NEW FOR '56
SYLVANIA TV
with HALO Light
(A soft frame of light around the TV picture)
Console and Table Models
MAIS
For Free Demonstration please phone 2-4131, 2-8790. We service what we sell.

USED TV AND RADIO SPECIALS
21" Westinghouse with matching base $195
21" Marconi, limed oak, new $195
17" Rogers Majestic $169
Easy Terms—All Guaranteed For 90 days
DELTA ELECTRIC
714 Cormorant St. 4-7416

28F TELEVISION and RADIO SALES and SERVICE

GET ALL 3 AT KING TV
Corner Johnson and Blanshard
1. SALES
MOTOROLA
ELECTROHOME
Quality TV
SYLVANIA
With Halo Light
Liberal Trade-In Allowances
2. SERVICE
From Victoria's Finest Service Dept. for Television, Auto Radios, and Home Radios
3. ANTENNAS
Complete stock of Sims and Channel Master Antennas. Parts for the do-it-yourself man or our fully-qualified crew will do the job for you.
Terms available on Antenna Installation
Our technicians are holders of R.E.T.A. certificates
Phone 4-9913
B.C. Largest Auto Radio Dealer

1956
21" WESTINGHOUSE TV
Including free 20-foot double-folded V antenna. Regular $289.
NOW ONLY $249
HUMBER'S
"Warehouse to Your House"
531 BASTION ST. 3-2111

Better TV Reception
Can Be Yours—Install
CHANNEL MASTERS TRAIL BLAZER
ANTENNA
GUARANTEED
All channel reception when used with a rotor.
CALL YOUR DEALER TODAY

DRIVE IN WITH YOUR TV
SAVE ON REPAIRS
TELE TECH SERVICES LTD.
922 MEARES ST 4-7512

KENTS LTD
RADIO AND TV SALES AND SERVICE. PHONOGRAPH NEEDLES, INCLUDING DIAMONDS FOR ALL MAKES OF RECORD PLAYERS. HAVE YOU HAD YOUR NEEDLE CHECKED LATELY? 742 FORT: SALES, 3-7104; SERVICE, 3-3513.

YOUR TV REPAIR WORRIES ARE over when you call
VICTORIA WEST RADIO AND TELEVISION
761 ESQUIMALT ROAD 2-4413

CHANNELMASTER TRAILBLAZER Antenna with rotor and 25-foot mast, completely installed, $99.50. Edward Drew TV. 745 View Street 2-8511.

TV AND RADIO SERVICING
R. S. KITCHING (RK RADIO)
822½ Fort Street
3-7021 8-1076

TWO SMALL PIANOS, IN GOOD condition, $185 and $265; Both $10 monthly. Willis Organ and Piano Co., 600 Courtney, 2-4712.

HEAR THE NEW ACROSONIC Baldwin piano tonight at the Rascher Recital, at Oak Bay Junior High School at 8 p.m.

DOUGLAS ELECTRONICS TV AND Radio Service. Free estimates on all repairs. 2903 Douglas Street. Days, phone 2-9101; eves. 4-8391, 4-1284.

ANTENNA INSTALLATION AND TV servicing, 24-hour service.
CRUSADER TV SERVICE
Day 3-2068 4-8473

SPECIAL! SIMS' FLYING V, ANtennas. Regular $65, now only $53, completely installed. 24-hour and TV repairs. 4-6090.

TV SERVICES AND REPAIRS. Your needs satisfied by qualified TV technicians. Phone Butler Brothers at 3-1511.

ATKINSON & PEARCE
Guaranteed Service and Repairs to all makes of radio and TV.
2-8521 620 Fort Street

Electronic Service Engineers
504 Gorge Road East, 3-5821
Prompt TV and Antenna Service

ANTENNA ROTATOR, ALMOST new, $38. Also aerial and mast. 4-5636.

FOR SPEEDY TELEVISION SERVice in Saanich, phone 5-1811.

28 G REFRIGERATOR SALES and SERVICE

NORGE DE LUXE AUTOMATIC defrost refrigerator, (1955 model); regular $399.50, special, only $299.50. C. Tayler Home Appliances, 1436 Government Street, just down from City Hall. 3-3281.

28H SPORTING GOODS

Winchester 30-30, carbine (as new) $67.50
Savage 250-3000 $67.50
Remington 30-06 $69.50
Savage 30-30 $42.50
303 Enfield with scope $59.50
Mossberg .22 targ. repeat $47.50
B.S.A. 30-06 $47.50
New .22 revolver $32.50
Trade, Swap or Sell at ROBINSON'S
1307 Broad 3-6212

FISHING - ROD, REEL REPAIRS. Peetz Tackle, 574 Johnson, 3-3652.

28J SEWING MACHINES

FEBRUARY SALE OF RECONDItioned sewing machines, including hand, treadle, portable electrics, console electrics. All guaranteed. TAYLOR & CO., 816 Fort Street

ATTENTION! CALL US FOR A complete overhaul of your sewing machine. 4-3021. A. E. Taylor & Co. 816 Fort Street.

SINGER SEWING CENTRE SEWing contest. Information, phone 3-6513.

SEE THE ELNA SEWING MACHINE —Elna Sewing Machines Ltd., 742 Yates. 3-6313.

28 K BICYCLES and MOTORCYCLES

NOW
Is the time to overhaul or repaint your bicycle. Fast guaranteed service to all wheeled goods. Carmichael's Bicycle Store. 747 Pandora 2-9728.

NOW ON DISPLAY!
1956 NSU "SUPER FOX"
See this sensational lightweight motorcycle that sets a new standard in modern design and workmanship. Low priced. Easy terms. Free lessons.
BROOKLANDS MOTORCYCLE SALES & SERVICE LIMITED
"FIRST IN VICTORIA"
837 Fort Street, Victoria 3-5926

SPECIAL CLEARANCE OF GOOD reconditioned bicycles, all sizes and prices, easy terms. See these at ROBINSON'S
1307 Broad 3-6212

$4.50
for bicycle overhaul. Work guaranteed. 3-speed experts. Victoria Sporting Goods, 1410 Douglas, 4-7374.

SAME DAY REPAIRS
or bike loaned free. Work guaranteed by factory-trained mechanics. Overseas Cycles, 624 Fisgard, 2-0232.

BICYCLES, 3-SPEED $39.50; NEW tires, $1.95 new tubes 95c. Bikes all sizes. Repairing while you wait. Aaronson's, 585 Johnson.

LES SLOW'S
Motorcycle Sales & Service
2647 Douglas St. Phone 4-7843

BOY'S 20" 3-SPEED C.C.M.; 20" girl's C.C.M. 2-3914.

28 L STOVES and FURNACES

SAWDUST USERS, DON'T TAKE your burner out. If you are short of sawdust. See our wood and coal burning grates adaptable to any range or furnace. Install them yourself. Reasonable. Victoria Foundries Ltd., 621 Princess Ave. 4-2124.

"PACIFIC"
The famous sealed-in-steel furnace and oil units that cannot smoke. Gives you a lifetime's satisfaction
PACIFIC SHEET METAL WORKS LTD.
1009 Yates 3-3169

28 L STOVES and FURNACES

ALL-ENAMEL CYCLOS OIL ranges, only $299.50 completely installed with gravity system, plumbing, base plug, etc. Clean, efficient operating guaranteed. C. Tayler Home Appliances, 1436 Government Street, 3-3281.

NEW PROPANE GAS RANGE FOR cooking and heating, two-burner and oven with automatic control. All white enamel. Space saver, ideal in a trailer or boat. Eagle Sales, 1016 Fort St 2-3923 day or evening.

SHORT OF SAWDUST?
Phone today for an estimate on having an oil range or furnace installed.
EAGLE SALES
1016 Fort 2-3923

HEATING UNITS INSTALLED AND repaired Prompt and efficient service
CIRCLE SHEET METAL
2280 Douglas Evenings 2-2679

VICTORIA FOUNDRIES LTD.
621 Princess Avenue — 4-2124
"Radio" Cast Iron and Steel Furnaces. Furnace, stove and sawdust burner parts. Castings made to order.

NEW FAWCETT COAL AND WOOD ranges. Will allow $25 on your used range. Eagle Sales, 1016 Fort Street, 2-3923.

INSTALL OIL HEAT
Units from $350 up. G. Morgan, heating contractor, 3557 Saanich Road, 4-8307.

FURNACES INSTALLED AND REpaired Shaw Sheet Metal, 2116 Government 2-2342 days, 9-3148 nights.

SAWDUST BURNER RANGE, IN good condition. Leaving, reason for sale. Phone 7-1835.

VALOR PORTABLE OIL HEATER, as new, $25. Apply Apartment 17, 723 Field Street.

G-E PUSH-BUTTON TABLE-TOP automatic range, excellent condition. Apply 1334 Vimy.

MOFFAT ELECTRIC RANGE, four-burner and oven, in good condition, $15. Phone 4-7338.

NORGE GAS RANGE, TABLE TOP, white enamel, $95 or nearest offer. Phone 3-7600.

GOOD CHEER COAL HEATER. Fire brick-lined in good condition. Phone 9-2654.

SEE COAL AND WOOD FURNACES and oil fire package units. Southall's 745 Pandora. 4-2961.

CYCLOS DE LUXE OIL RANGE, all-white enamel $259.50. Carter's Stove Store, 820 Fort St. 3-3511.

"RADIO" STEEL FURNACES AND furnace repairs. Apply Model Sheet Metal 2010 Douglas.

FURNACE REPAIRING AND INstallation, air conditioning. Free estimates, Hugh Neuman. 4-2008.

SAWDUST BURNING RANGE. 9-3956.

BRICKLESS FURNACE SAWDUST burner, $30. 3-3310.

28M MACHINERY

FOR RENT
Compressors Concrete Breakers
Rock Drills Pumps, Mixers
I.E.L. Chain Saw Agents
Alf. Becker 2981 Tillicum, 4-6414

MANURE FOR SALE, ROTTED with shavings, 5-yd. load, $10. 3-9794.

RENT-A-TOOL
108 Shelbourne 2-2214

28 N GARDENS and SUPPLIES

FERTILIZE NOW. USE DUCK guano for best results. Rosebeds, flowers, vegetable and lawns. 60c sack. Sidney Duck Farm. Phone Sidney 180. We deliver.

S. & P. FOR SEED POTATOES. Warba, Epicure and Early Rose. Buy now at Scott & Peden Ltd., 506 Cormorant Street, 4-7181.

TOP SOIL, PEAT SOIL, MANURE, rock, gravel, mushroom compost, manure by the sack. E. Nixon, 9-1937.

QUALITY NURSERY STOCK, fruit trees, etc. The Shrubbery 7-2658.

ELECTRIC SOIL HEATING CAbles from $3.25. Mayhew, Strutt & Williams Ltd. 2312 Douglas.

28O FARM IMPLEMENTS

PUMPS FOR EVERY PURPOSE
HEADQUARTERS FOR
"JACUZZI"
Originators and leading manufacturers of pumps and water systems for the home, garden or farm.

We're getting down to earth but let the tractor do the work.
"PLANET JR."
OF COURSE.
TRACTORS, CULTIVATORS SEEDERS, HARROWS, DISCS, HAND CULTIVATORS AND HOES
SEE THEM AT
MC & Mc
1400 GOVERNMENT 4-1111
Free Customer Parking Lot. Enter from Cormorant Street

Colt M.H. Real, good condition, 3 point hitch $900
Earthmaster Jr. with implements. A1 condition $650
Ransom, as new with implements $475
1 Ford Ferguson, good condition $600
Merry Tiller, good condition $75
Drop in and see our new line of Choremaster Tillers and combination lawn mowers.
F & F TRACTOR EQUIPMENT LTD.
2940 Douglas Street 3-7842

Ford NAA Tractor, excellent $1,450
Ferguson, reconditioned 995
Pony w/plow, disc and cultivator 850
Clifford Rotary Tiller 250
Springtil Rotary Tiller, new 129
Cultivator, fits Ford 50
Mayhew, Strutt & Williams Ltd.
2312 Douglas St. 4-3922

ROTOTILLERS NEW AND USED, also Frazer parts. Horwood Brothers Government and Herald. 3-4021.

JOHN DEERE IS THE BEST BUY. RAMSAY MACHINE WORKS LTD.

28 R TOOLS for SALE or RENT

ALL TYPES OF TOOLS
FOR RENT
ROBERTS MACHINERY
2507 Government 4-4812

28X MISCELLANEOUS FOR SALE

TOWELS
Cannon Towels, bath size, 65c, and Kitchen Towels, from England, 49c.
BARGAIN BUYS
648 CORMORANT STREET
Opposite City Hall
BLANKETS
ALL VIRGIN WOOL
Scotch plaids and checks. Wonderful for car or home.
$8.95 $7.95 $5.95
CUSHIONS
For the car, in sponge rubber, and kapok filled.
Up. from $1.45
Be comfortable—Be happy.
DICKINSON & DUNN
Back of The Bay on Arena Way

28X MISCELLANEOUS FOR SALE

Woodward's
USED APPLIANCE SHOWROOMS

CLEARANCE TV FLOOR MODELS, FULLY GUARANTEED, NEW
2 Chisholm "Royal York" 21" Console $209
1 Admiral "Fergus" 21" Console $247
1 Philips Model 338, 21" Console $275
Used TV's, guaranteed, from $125
RADIO PHONOS
Silvertone Pushbutton with Phono Circuit Radio $25
Marconi Console Radio, 5 wave bands, pushbuttons $35
Marconi Console $19
RCA Console $25
G-E Clock Radio (new) $39
Victor Battery Radio, mantel $39
RECONDITIONED WASHERS WITH 1-YEAR GUARANTEE
Easy Plunger $62.50
Gainaday with pump $72
Beatty Washer $39
Thor De Luxe $75
Viking with pump $72
Easy $55
Beatty $55
Evans Oil Circulating Heater $119
New Tricycles, "Mercury" $13.88
Electric Train Set (new) $17.50
Aluminum Patio Chairs $5.39
Beatty Upright Vacuum (all attachments) $21.95
Royal Upright Vacuum $12
G-E Upright Vacuum $15
McDonald Oil Heater (new) $64
Moffat, Gurney, Acme, Frigidaire Electric Ranges, only each $99
Bendix Automatic Washers $67
Servel Gas Frig., 6 cu. ft. $75
Servel Gas Frig., 9 cu. ft. $125
Westinghouse Frig. $20
Beatty De Luxe Automatic Ironer $98
New Electric Sidearm Water Heater $12.50
Seidelhuber Automatic Gas Hot Water Tank $89
Gainaday Steel Sink Unit, white porcelain, fitted cabinet, semi-automatic dishwasher and clothes washer (floor sample) $299
Fawcett Maywood Automatic Oil, $80
Gurney Oil-Gas Combination Range $139
Gurney Sawdust Range $40
Gurney Oil Burner Range $59
Fawcett Corvette w/c Range (new) $159
Findlay Candor Duplex Gas-Wood-Coal Range $99
Empire Wick Oil Range with Pulsator Pump $99
Willis Player Piano with stool and rolls $150
Singer Portable Electric Sewing Machines, each $48
Single Treadle $20
Single Treadle $35

Woodward's
NECCHI, BERNINA SEWING CENTRE
USED APPLIANCE SHOWROOMS
750 PANDORA 2-8932

G. E. ELECTRIC WASHER
DE LUXE MODEL MM9P
No more "watching over" the washer ... with the Automatic Timer, you just set the dial to the desired washing time and your washer shuts off automatically when the time is up. No bending or tarring with the gear-shift type grouped controls.
$229.50 LESS
$80.00 FOR YOUR OLD WASHER
$149.50
YOUNG & BANFIELD
FORT AT BLANSHARD 2-7181

COPPER CRAFT
Metal tooling of pictures in copper or aluminum, wide variety of designs to choose. It's fun, it's easy, it's lasting.
LEATHER CRAFT
Morocco, kid, pigskins and fancy dyed leathers in stock. Ask about our classes for beginners or advanced students.
HOBBIES & CRAFTS UNLIMITED
741 View 2-7832

HANDBAGS — LUGGAGE
Come to our leather sale. Low prices this month. Factory-to-you specials.
Repairs
We Repair Anything Leather
JOHNSON LEATHER GOODS
Douglas Street, opposite Eaton's

11½-CUBIC FOOT GILSON DE luxe refrigerator, twin beds, complete with vanity and dresser; chrome tables and chairs, wardrobe. All items only 6 months old. Phone 9-4873 anytime Tuesday or Thursday, or can be seen at 108 Helmcken.

TYPEWRITERS, ADDING MAchines, rent or buy direct from manufacturer. Special student rates, time payment, terms. Standard or portable machines. Remington Rand, 630 Broughton St. Phone 4-7148.

WHETHER YOU ARE BUILDING a new home or remodelling, be sure to see the new Youngstown steel kitchens, now available in four colors on display at W. R. Menzies & Co. Ltd., 911 Fort St. Phone 3-1113

ATTRACTIVE BLOND BEDROOM suite with radio headboard, etc.; new 6x9 British India rug, also 7x10 grey Wilton; blond combination 3-speed radio, etc. All as new. Must sell. Offers. 7-2259.

WASHING MACHINE; LAWN mower; vacuum cleaner; Westminster chime clock; vases. 3-4157, after 8 p.m., Room 401, Douglas Hotel.

SEAL IT IN PLASTIC FOR safety! Membership cards, etc., laminated at special rates to fraternities, service clubs. Industrial Plastics, 580 Johnson.

OIL, 85c GALLON. McQUADE'S, 1252 Wharf. Re-refined top-quality oil for marine engines and cars, also "Long-Life" batteries.

FOR SALE—STEEL OFFICE SAFE, inside measurement 18"x18"x40 high. Weight, 675 pounds. Apply 2-1564 or 770 Fort Street.

GERHARD - HEINTZMAN PIANO, in good condition; double bed, spring-filled mattress, new, and a spring; ¾-bed mattress. 2-1369.

G.E. HOTPOINT ELECTRIC STOVE, 3-burner apartment model, in excellent working order, $25 or best offer. No dealers. 7-3250.

2 FURNACE SAWDUST BURNERS, kitchen buffet, vacuum cleaner. 3-0055.

DISPLAY SHELVES, SUITABLE for gift shop. Modern gas heater. 2-2724.

FINE BRITISH INDIA RUG, 9x12, plum color. 4-3309.

DOLL BUGGY; WAGON; TRIcycle. Baby push cart. A-1. 2-2028.

BAY BUGGY FOR SALE—GOOD condition Phone 3-8780, after 5 p.m.

ONE PAIR LADY'S WHITE BOOT roller skates, almost new, size 6½. 3-3487.

BEEF BY SIDE OR QUARTER; hogs, half or whole; good for locker; sell reasonably. 3-9003.

28X MISCELLANEOUS FOR SALE

EATON'S

Trade-In Department
636 Broughton St.

ELECTRIC RANGES
1 Moffat table top ... 75.00
1 McClary ... 50.00
1 Hotpoint cottage ... 60.00
1 Moffat cottage, timed ... 139.00
1 McClary combination ... 98.00
1 General Electric combination ... 50.00
3 only, two-burner ranges, as is ... each 19.00
1 General Electric cottage, timed ... 135.00

GAS RANGES
1 Gurney cottage ... 39.00
1 Rheem with heater ... 300.00
1 Gurney table top ... 55.00
1 Perfection table top ... 125.00
1 Western Holly, timed ... 125.00
1 Gurney, timed ... 149.00

OTHER RANGES
1 Enterprise wood and coal ... 85.00
1 Acme de luxe sawdust ... 89.00
1 McClary wood and coal ... 50.00
1 Cyclos oil ... 90.00
1 Enterprise oil and gas ... 175.00

WASHERS
(Various Makes)
3 only ... each 19.00
9 only ... each 29.00
7 only ... each 39.00
11 only ... each 59.00
3 only, automatic ... each 98.00

REFRIGERATORS
1—9 cu. ft. Frigidaire ... 175.00
1—9 cu. ft. Philco ... 175.00
1—9 cu. ft. Norse ... 135.00
1—7 cu. ft. Frigidaire ... 79.00
1—5 cu. ft. Hostess ... 79.00
1—3 cu. ft. General Electric ... 20.00

PIANOS
1 English ... 250.00
1 Joseph Bishop, as is ... 50.00
1 Cable ... 225.00
1 Shatwick ... 125.00
1 Williams ... 175.00
1 small church organ ... 420.00

RADIOS, TELEVISION, ETC.
1 Viking single-speed combination ... 75.00
1 General Electric single-speed combination ... 79.00
1 Sparton single-speed combination ... 50.00
1 RCA radio ... 29.00
1 Rogers radio ... 19.00
1 Stromberg Carlson radio ... 25.00
1 Northern Electric radio ... 19.00
1 Marconi radio ... 25.00
1 Viking 21" TV, console model ... 189.00
4 TV stands ... 2.50 to 5.95

FURNITURE
1—2-piece rose boucle foam rubber daveno ... 95.00
1—5-piece hardwood kitchen set ... 40.00
1—Small chesterfield (slip-covered) ... 30.00
1—8-piece large dining room suite ... 60.00
1—6-piece applewood finish dinette suite ... 50.00
1—5-piece wooden kitchen set ... 25.00
1—Singer sewing machine ... 10.00
1—Gold cloth daveno ... 36.00
1—3-piece wine chesterfield ... 29.00
1—Oak buffet ... 25.00
5 only, bed springs ... each 5.00

MISCELLANEOUS
1 Teco power mower ... 39.00
1 Hoover vacuum cleaner with attachments ... 35.00
1 Teco oil heater ... 50.00
1 Cabinet Servel trailer refrigerator ... 125.00
1 Acme 3000-watt water heater ... 119.00
3 only, Astral refrigerators, as is ... each 10.00

T. EATON CO.
CANADA LIMITED
Trade-In Department
636 Broughton St.
Opposite the Coach Lines Depot

A.B.C. ELECTRIC
Household Appliance Repair Specialists. 809 Fort Street 4-3113

MECHANICAL HAND STRIPERS, simple to operate for painting in lines. $1.39. Sherwin-Williams, opposite Rose's. Phone 4-3013.

WEDGEWOOD COMBINATION heater-gas stove, value $475. Will sell for $300 or nearest offer. 3-2416 after 4.30 p.m.

WALLPAPER SPECIALS REDUCED prices on sun-tested wallpapers. Harte-Andrews Paints Ltd. 711 View St. 4-4713.

WE SEW HEAVYWEIGHT ZIPPERS into your Indian-type sweaters for $2.00, including zipper. JEUNE BROS., 570 Johnson. 4-2810.

VENETIAN BLINDS
Call Us for Free Estimates
VARIETY WOOD PRODUCTS
133A Kingston St. Phone 4-1833

DOMESTIC SALES, HARDWARE and Gift Shop, 28 Burnside W., closed Mondays. Open all day Wednesday, Friday night to 9 p.m.

ADDING MACHINES, CASH REGisters, scales, power meat saws, tenderizers, slicers, etc. C. G. Owen & Son, 939 Johnson 3-9353.

FOR THE BEST CHICKENS AND turkeys in town.
STUART'S MEAT MARKET
1402 Douglas 3-9213

FRENCH POLISHING REPAIRS, furniture refinishing. Specialty Finishers, 751 Discovery St. 2-4612.

USED CAMERAS
VICTORIA PHOTO SUPPLY LTD.
101, Douglas Street. Phone 3-3242.

FISH AND CHIPS ORDERS TO take out London Fish and Chips Cafe. 3-8721

HOME-CURED SIDE BACON, 29c ½ lb.; hamburger, 35c lb. Harvey's Fine Meats. 2709 Quadra.

GAMAGES FOOD PLAN
2024 DOUGLAS 4-6214

KITCHEN CABINETS. VARIETY Wood Products, 133 Kingston, 4-1833.

CAMERAS, TRUNKS, SPORTING goods Island Trading. 4-5354.

FOR PICTURE FRAMING, DIGGON'S.

FOR RUBBER STAMPS, DIGGON'S.

28X MISCELLANEOUS FOR SALE

THOR
A NAME TO REMEMBER IN LAUNDRY EQUIPMENT
RANGES
REFRIGERATORS
DEEP FREEZE
Appliance Dept. main floor
Free transportation from any part of Victoria. Phone 4-1111
Mc & Mc
1400 GOVERNMENT 4-1111
Free Customer Parking Lot. Enter from Cormorant Street

29 WANTED MISCELLANEOUS

$ CASH $
We want good used rifles, all calibres—spot cash for yours at ROBINSON'S
1307 Broad 3-6212

WANTED—JUST ONE MORE CUStomer Kent's Ltd. 3-7104 Service Dept. 3-3513.

WE BUY SCRAP, COPPER, BRASS, batteries and iron. 5-2821.

USED FURNITURE, TRUNKS — best deal. Reliable Furniture, 3-6714.

CARPETORIUM BUYS GOOD USED rugs 3-2861

WANTED — USED FURNITURE. Holland Bros. & Company. 3-0913.

HIGHEST CASH PRICES PAID for good used clothing. 2-2814.

30 SWAPS

WALNUT DRESSER, WILL EXchange for apartment-size washer good condition. 2-0930

WILL TRADE GOOD 2-WHEEL trailer and cash, for same with one wheel. Phone 3-7740.

31A POULTRY HATCHING EGGS, ETC.

BUSINESS BRED CHICKS
Immediate delivery on all popular breeds and crosses. Prices on request.
Bolivar Hatcheries Ltd.
Box 860 New Westminster, B.C.

H. & N. NICK CHICKS
For best results and larger profits, Heisdorff and Nelson Nick Chick Leghorns, Hamps, Leg-Hamp-Cross, Austra Whites, Barred Rocks and White Rocks. Order now.
KRIEGER'S HATCHERY LTD.
Aldergrove, B.C.
Phone Aldergrove 3831.

FEBRUARY AND MARCH hatched pullets—Hampshires, Leghorn-Hampshire crosses, and other breeds. Get these for early layers. Write for price list
RUMP & SENDALL LTD.
Langley Prairie, B.C.

COMBS POULTRY FARM AND hatchery. Day-old New Hampshire cockerels, ready February 10 and 20. Keating 180.

WANTED — LIVE FOWL AND roasters; top prices paid; weighed on your place. Phone 8-1182.

31B HORSES

FOR SALE—VERY GOOD 2-YEAR-old saddle mare. 8-2409.

31G CATS

NICE CATS AVAILABLE FOR adoption to good homes. C.P.L., 4-9692 or 4-0932.

31X MISCELLANEOUS LIVESTOCK

HAY AND STRAW FOR SALE. Sidney 176F

34 HOTELS

THE ROYAL OLYMPIC HOTEL & APARTMENTS
Recently renovated and comfortable. Hot-water heat, telephone and elevator service. Winter rates as low as $3 per week. Investigate. Only a few available now. Johnson at Douglas. Phone 4-1187.

Ritz Hotel, 710 Fort St.
FURNISHED APARTMENTS AND ROOMS 3-1021
Elevator Service Permanent or Transient

GLEN COURT HOTEL
$7 a week up 707 Blanshard St.
Phone 4-2225

ISLAND HALL HOTEL
Parksville, V.I., B.C.
This comfortable, warm hospitable hotel, with its excellent home-cooked meals is open year round. Located right on beach and on Island Highway in town of Parksville in centre Island. Rooms with or without bath, some in suites. Lovely spot for restful holiday. 10% less for stay of week or longer. Ideally suited for small conventions, sales meetings, conferences, etc., with attractive detached meeting room. For reservations or information, phone 46 or write Mrs. Mary Sutherland, Mrs. Eileen Allwood, owners-managers.

A FEW ROOMS AVAILABLE FOR permanent guests. Rates from $25 per week with meals. Good food, quiet, clean and comfortable. James Bay Hotel, 270 Government. 4-7151.

WHEN IN VANCOUVER STAY AT Lindsay Hotel, 1168 Haro Street. Pa. 0849. Reasonable, modern sleeping rooms. In the heart of the city.

BEVERLEY HOTEL
In City Centre. Moderate rates. Transient and permanent guests. Housekeeping rooms. TV in lounge. 724 Yates. Phone 4-0611.

THE GLENSHIEL, 605 DOUGLAS. A residential hotel providing every comfort for elderly people. 3-4164.

35 BOARD AND ROOM

OAK BAY BEACH HOTEL — Attractive ground floor corner room with shower and fireplace in lodge beside hotel. Special year-round rate, including meals and all other hotel privileges. 3-1137.

YOUNG COUPLE WILL PROVIDE good home at very reasonable rate for woman to assist with very light housework and small children. 4-9663, or in person, 907 Cloverdale.

SUNNY ACCOMMODATION WITH enjoyable meals. Comfortable lounges. Automatic heat. Bus stop. Reasonable. 3-5254.

YOUNG COUPLE, IN MODERN home, would like to board 2 young men, share room, private entrance and shower, $15 per week. 2-4040.

SMALL ROOM, VERY GOOD board, TV, congenial, reasonable. 3-8437.

GOOD ROOM AND BOARD. Young man. 1521 Fell St. 5-2882, after 5 p.m.

ROOM AND FULL BOARD FOR one business girl (or two sharing). 1960 Kings Road. 2-1779, evenings.

NICE ROOM, HOT AND COLD water, working man. 4-6938.

BOARD AND ROOM FOR WORKing gent. $50 a month. 3-0241.

LARGE, CLEAN ROOM—BOARD optional, close in. 2-5835.

EXCELLENT MEALS. MODERN home, young men. TV. $65. 5-2983.

GOOD BOARD AND ROOM FOR two working men. 3-6909.

BOARD AND SOME CARE FOR elderly people. 4-3731.

EXCELLENT ROOM AND BOARD, men. 1120 McClure after 4 p.m.

CRAIGMYLE 1037 CRAIGDARroch. Hot and cold water 4-0031.

36 ROOM AND BOARD WANTED

ELDERLY MAN REQUIRES ROOM and board. Give location and price. Box 620, Victoria Press.

FOR ELDERLY LADY, CLOSE IN. 5-2190 or 4-5125.

37 ROOMS TO RENT FURNISHED

WARM, CLEAN, SINGLE BEDS; men; Esquimalt, near Admirals. 4-5887.

CLEAN SLEEPING ROOM, sailors preferred. 1258 Balmoral.

FRONT ROOM, NEW HOME, $30 month. 112 Beechwood. 5-2525.

NICE CLEAN ROOM, NEAR JUBILEE. 1623 Richmond.

SHARE NEW APARTMENT WITH quiet refined lady. $30. 2-3258.

WARM, CLEAN SLEEPING ROOM. 2-0656

COMFORTABLE SLEEPING ROOMS (gentlemen) near Buildings. 3-9639.

38 HOUSEKEEPING ROOMS TO RENT FURNISHED

LIGHT HOUSEKEEPING ROOMS for rent by day, week or month. Everything supplied. On bus route. Apply San Sebastian Annex, 29 Gorge Road W. Phone 3-0812.

DEL BONITA LODGE. COMFORTable one and 2-room suites, fully furnished. Five minutes city centre. By week or month. Reasonable rates. 99 Wellington. 3-9576.

ATTRACTIVE LARGE, CHEERFUL homey, light housekeeping room. Oil-O-Matic heated. All found. Close to St. Joseph's Hospital. $35. 2-7842, 2-4423.

BED-SITTING ROOM, BEDDING, dishes and kitchen facilities. Sea view. 544 Dallas Road, 11-2 and 5-7 p.m.

LARGE ATTRACTIVE WELL FURnished, ground floor bed-sitting room with kitchenette. Good and warm. 4-8594. 629 Battery.

HOUSEKEEPING WITH BEDsitting room, on bathroom floor. Warm. Electric rangette for cooking. Everything supplied. 3-7024.

FAIRFIELD LARGE, WARM housekeeping room, also one sleeping room; breakfast optional. Working people. 5-2288.

BRIGHT COMFORTABLE FRONT, half block bus, stores, park. Gentleman preferred. 3-8374 after 6.

TWO HOUSEKEEPING ROOMS, excellent bus service, reasonable rent. 2-5781. 1430 Harrison St.

BED-SITTING ROOM, FURnished, hot plate, business lady, $20. 2-7203 after 5 p.m.

LARGE, BRIGHT, CLEAN BEDsitting room, kitchenette. Very close in. Reasonable. 3-1422.

HOUSEKEEPING ROOM, FRONT warm, all found. Quiet adults only. Bus, stores, Fairfield. 2-0547.

BRIGHT, CLEAN ROOM. ALL found. $30. 330 Moss. 3-3973.

LIGHT HOUSEKEEPING ROOM, 307 Vancouver Street. 3-4424.

CLEAN, WARM ROOM, BEDDING, dishes, working person 4-4742

NICE ROOM IN QUIET HOME Man preferred. 4-8750

WARM ROOM AND KITCHENette. $32.50. 1623 Belmont.

TWO ROOMS, FURNISHED OR unfurnished. 4-8553.

38A HOUSEKEEPING ROOMS TO RENT UNFURNISHED

2 BASEMENT ROOMS, LIGHT housekeeping, close to shopping centre, bus and Jubilee. Suitable for pensioners. Apply 1031 Terrace Ave.

39 HOUSEKEEPING ROOMS WANTED, FURNISHED

LADY, WARM HOUSEKEEPING room, near Thurlow road. Write Mrs. Morton, 1007 Linden Ave.

40 FLATS AND APARTMENTS TO RENT, FURNISHED

LOW WINTER RATES
At the San Sebastian and Victoria Courts, Gorge Road, two miles from the city centre on bus route. Rates by the week. Everything supplied except food, including maid service once a week. San Sebastian, 3-9632; Victoria Court 4-0262.

ISLAND AUTO COURT
Four-room suite with refrigerator and garage, two-room suite with refrigerator, bed, living room with kitchenette. All units self-contained. 8-2151.

SUITE FOR RENT, FURNISHED, three rooms and bath, ground floor, good condition. Gorge district. Vacant. Rent $60. Phone 4-9305. Financial Survey Ltd., 1324 Government St.

NEWLY-DECORATED 2½-ROOM furnished suite, self contained, $40 monthly. Light, water, fuel included. Private entrance. 429 Belleville St., close to Parliament Buildings and C.P.R. 3-3903.

CASA-LINDA MOTEL. ONE LARGE apartment, two bedrooms, and one small apartment with fireplace. Near Colwood corner shopping centre. 8-1531.

SUBLET AT LORNE HOUSE, 1616 Belmont, overlooking park, lovely ground floor three-room suite, telephone, garage, maid service weekly. Close to stores. 4-8364.

BRIGHT, WARM TWO-ROOM suite, near Beacon Hill Park and St. Joseph's Hospital; reasonable rates. May be seen between 9 a.m. and 6 p.m. 1035 Oliphant Avenue.

SHOAL BAY WATERFRONT—ATtractive 3-room duplex, tastefully furnished and with unrivalled view, $80 per month. Adults only. Apply 495 Beach Drive (lower flat).

IMMEDIATE OCCUPANCY — FURnished bachelor suite with electric stove, refrigerator. Cathedral area. $60. 4-0731.

VERY NICELY FURNISHED apartment, main floor, steam heat, open fireplace. Best district, near bus. 1015 Moss Street.

SPACIOUS FURNISHED SUITES, ground floor, pleasant atmosphere, automatic washing-drying facilities, garage. 8-2442.

AT 305 WINDERMERE PLACE, self-contained bachelor suite, magnificent view. 3-3642, between 2 and 8 p.m.

2 ROOMS AND KITCHENETTE, heated, gas stove. Non-drinkers, $40. No children. Acorn Apartments, 845 Princess. 5-1157.

3-ROOM APARTMENT — NICELY furnished, $50. Heat—hot water included. Older people preferred. 111 Gorge E. 2-3234.

TO RENT — FULLY FURNISHED bachelor apartment, semi-private bath, automatic heat. 3-2922 noon or after 6 p.m.

TWO-ROOM FURNISHED SUITE, share Frigidaire and utility room, close in, $40 a month. Contact owner. Phone 5-3230.

WATERFRONT UPSTAIRS SUITE, two rooms, kitchen, bathroom; partly furnished; bus stop, parking space. Business adults, $60. 2-3380.

$62. LARGE TWO-ROOM SUITE (Private bath.) Adults. 516 Michigan St.

FOUR-ROOM FURNISHED BASEment suite, electric kitchen, oil heater in living room. $65. 4-1763.

FAIRFIELD, BACHELOR SUITE. March 1. Stove, refrigerator. $60. 2-4728.

BACHELOR SUITE, SELF CONtained, $45. Adults. 211 Wilson. 2-5490.

TWO-BEDROOM SUITE, $85, INclusive; View Royal Auto Court, 301 Island Highway. 9-1923.

TWO-ROOM SUITES; FUEL, light and water. 440 Bay Street. 4-3750.

5-ROOM APARTMENT, 640 HILLside. Phone 2-3412 Sunday anytime; weekdays after 5 o'clock.

TWO-ROOM SUITE, ALL FOUND. $55. 330 Moss. 3-3973.

UPSTAIRS 2-ROOM SUITE, LAUNdry facilities. 5-1740.

SUITES SUITABLE FOR COUPLES, Cambridge Motor Court.

2-ROOM FURNISHED SUITE, ESquimalt. Phone after 6 p.m., 2-0375.

40A FLATS AND APARTMENTS TO RENT, UNFURNISHED

Crest Apartments, 1125 Hillside Ave. New, three-roomed apartment. Heated. Electric stove and refrigerator. Wired for TV. Available March 1. $80 per month.
Bessborough Apartments, McClure Street. Two-bedroom, ground-floor apartment. Electric stove and refrigerator. Heated. Available immediately. $100 per month.
PEMBERTON, HOLMES LTD.
1002 Government St. Phone 4-8124

926 SOUTHGATE STREET IS NOW ready for occupancy. The suites consist of living room, dining space, bedroom, bathroom, cabinet kitchen with electric range and refrigerator. Hardwood floors. Laundry and storage facilities on the main floor. Rents from $79.50 to $87.00 per month, which includes heat and hot water.
HAGAR & SWAYNE LTD.
4-0531
614 Yates Street

MODERN, WARM, TWO-BEDroom apartment, automatic oil hot-water heat, wall-to-wall carpet, electric range and refrigerator, laundry with machine. Garage and TV plug included. $95. Adults only. 3-3756.

TWO MODERN ONE-BEDROOM suites, new electric range and refrigerator, cabinet kitchen, wall-to-wall carpet, adults. Oak Bay Junction. 2-5395.

3-ROOM SUITE, OWN ENTRANCE, bathroom, ground floor. Evenings only. No. 4, 1046 Mason St.

RADIO PROGRAM LISTINGS

(These program listings are as supplied by the stations themselves and The Times is not responsible for last minute changes or other alterations.)

WEDNESDAY NIGHT PROGRAMS

Time	CKDA 1280 kc	CJVI 900 kc	CBU 690 kc	KIRO 710 kc	KOMO 1000 kc	CJOR 600 kc	CKWX 980 kc
6.00	News: Sports	Casanova	Rawhide	Tom Harmon Sports	Spotlight Review	Easy Listening	News: Sports
6.15	Melody Milestones	Casanova	Legislative Report	Lowell Thomas	Alex Drier	Easy Listening	Parade of Hits
6.30	News: Milestones	News Commentary	Divertimento	Amos 'n' Andy	Lone Ranger	Fibber McGee	News: Parade
6.45	Melody Milestones	Quiz Club	Wed Night Intrdctn	Amos 'n' Andy: News	Lone Ranger	Red Foley Show	Parade of Hits
7.00	News: Clues	Quiz Club: Dianne	News: Roundup	FBI in Peace and War	Fibber McGee	Frank Race	News: Weather
7.15	Cash Clues	Dianne	Mid-week Review		This Is Moscow	Frank Race	Parade of Hits
7.30	Take It From Her	Jamboree	The Boyce Symphonies	News: Jack Carson	Today and Tomorrow	Percy Faith	Parade of Hits
7.45	Take It From Here	Jamboree		Jack Carson Show		Commodore Presents	Parade of Hits
8.00	News: Sport	News: Weather	"The Trial of Queen Catherine"	News: Curt Massey	News of the World	News: City Mike	News
8.15	Tel-opinion	Chestnut: Vienna		Curt Massey	One Man's Family	Fair Question: Music	Cecil Solly
8.30	Island Barn Dance	Sports Roundup	"The Trial of Queen Catherine"	Johnny Dollar	Stars in Action	Sports Roundup	Eddie Cantor
8.45	Island Barn Dance	Sports Roundup		Bing Crosby	Stars in Action	Sports Roundup	Eddie Cantor
9.00	Legislative Report	Feature Story	"The Trial of Queen Catherine"	Swap 'n' Shop	Bet Your Life	Assignment Abroad	Movietown Theatre
9.15	Memories in Music	UN Corridor		KIRO Calling	Bet Your Life	Memo From UN	Movietown Theatre
9.30	Memories in Music	Richard Diamond Detective	"The Trial of Queen Catherine"	Starlight Salute	Music	Vic Waters	Why Do They Do It?
9.45	Memories in Music			Salute: Weather	Quote and Unquote	Vic Waters	Why Do They Do It?
10.00	News: Weather	News: Weather	News	News	News	News: Around Home	News
10.15	House Party	Memory Lane	Emersn Presents	Dance Time	Local News	Emberglow	Music For Dreaming
10.30	House Party	Memory Lane	Recital	Dance Time	Milton Eisenhower	Emberglow	Close of Day
10.45	House Party; Sports	Memory Lane	Recital	Dance Time	Milton Eisenhower	Emberglow; Sports	Chapel of Chimes
11.00	News: House Party	News: Sports	Midnite Concert	Dance Time	News: Album of Classics	News: Dog House	News: Sports
11.15	House Party	Memory Lane	Midnite Concert	Dance Time		Dog House	Date With Bob
11.30	House Party	Memory Lane	Midnite Concert	Dance Time	Album of Classics	Dog House	Date With Bob
11.45	House Party	Memory Lane	Concert News	Dance Time		Dog House	Date With Bob

THURSDAY PROGRAMS

Time	CKDA	CJVI	CBU	KIRO	KOMO	CJOR	CKWX
8.00	News: Sports	News	News: Bill Good	News: Weather	News: Dial 1000	News	News: Sports
8.15	Dave Hill Show	Breakfast Show	Morning Music	Melody Preview	Dial 1000	Time and Tunes	Al Collins
8.30	News: Dave Hill	Breakfast Show	Morning Music	David Vaile	Dial 1000	Billy Browne	News: Collins
8.45	Roving Reporter	Breakfast Show	Laura Limited	Howard Miller	Dial 1000	Billy Browne	Al Collins
9.00	News: Lombardo	News: Quiz	BBC News	Wendy Warren	News: Dial 1000	Billy Browne	News: Birthdays
9.15	Guy Lombardo	Dr. Paul	Aunt Lucy	Brighter Day	Dial 1000	Billy Browne	Music For Million
9.30	Meet the People	Book of Memories	Morning Concert	Helen Trent	Dial 1000	Top Tune Time	Maple Leaf Junction
9.45	Meet the People	March Time	Morning Concert	News	Dial 1000; News	Freddy Martin	Music For Million
10.00	News: Cash Clues	News: Six For One	Morning Visit	Road of Life	Katherine Wise	News: Homemakers	News: $50-A-Day
10.15	Cash Clues	Six For One	Happy Gang	Ma Perkins	Weekday	Homemakers Show	Music For Million
10.30	Cash Clues	Sons of Pioneers	Happy Gang	Dr. Malone	Weekday	Homemakers Show	Music For Million
10.45	Cash Clues	Let's Go Eatons	Musical Program	Guiding Light	Weekday	Homemakers Show	Guiding Light
11.00	News: Lawrence Welk	News: Wally's Mind	Kate Aitken	Second Mrs. Burton	Weekday	News: Man in House	News: Wally's Mind
11.15	Lawrence Welk	Telequiz	Kindergarten	Aunt Mary	Weekday		Widder Brown
11.30	Western Junction	Telequiz	Man and His Music	Nora Drake	Weekday	Bright Spot	Road of Life
11.45	Young Widder	Birthday Party	Man and His Music	Aunt Jennie	Vanity Fare	Bright Spot	Guiding Light
12.00	News: Top 50	News: Freeland's	Man and His Music	News	News	News: Melodies	News
12.15	Top 50	Free Lunch	News: Showcase	Cecil Solly	Farm News	Kiddies' Karnival	Music For Million
12.30	News: Sports	News: Weather	Farm Broadcast	CBS Houseparty	Pauline Frederick	Kiddies' Karnival	Music For Million
12.45	Top 50	Singsong	News: Weather	CBS Houseparty	Fibber McGee	News: Around Home	Music For Million
1.00	News: Top 50	News: Quiz	Afternoon Concert	Arthur Godfrey	Right to Happiness	House of Music	News: Day Dreams
1.15	Top 50	Aunt Mary	Afternoon Concert	Arthur Godfrey	Widder Brown	House of Music	Ma Perkins
1.30	Top 50	Carmen Cavellera	Afternoon Concert	Arthur Godfrey	Pepper Young	House of Music	Red, White, Blue
1.45	Top 50	Top Tune Time	Afternoon Concert	Arthur Godfrey	Woman in House	House of Music	Red, White, Blue
2.00	News: Top 50	News: Six For One	School Broadcast	Arthur Godfrey	When You Wish Upon a Star	Take It Easy	Kate Aitken
2.15	Top 50	Six For One	School Broadcast	Arthur Godfrey		Take It Easy	Neighbor Nina
2.30	Eddie Cantor	Music in Harmony	Matinee	Make Up Your Mind	Weekday	Take It Easy	Neighbor Nina
2.45	Eddie Cantor	Three Suns	Matinee	Lawrence Welk	Weekday	Take It Easy	Neighbor Nina
3.00	News: Pringle	Calling Island	Matinee	Ashton: Lombardo	Weekday	Take It Easy	News: Rhythm Pals
3.15	Norm Pringle Show	Calling Island	Matinee	Guy Lombardo	Weekday	Take It Easy	Rhythm Pals
3.30	Norm Pringle Show	Calling Island	Favorites	News: Songtime	Hotel for Pets	House Party	Rhythm Pals
3.45	Norm Pringle Show	Calling the Island	Today's Music	Protective League	Dial 1000	House Party	Rhythm Pals
4.00	News: Pringle Show	Clubhouse	Today's Music	Protective League	Dial 1000	News: Teens	News: Al Collins
4.15	Norm Pringle Show	Clubhouse	Today's Music	Housewives Inc.	Dial 1000	Theme For Teens	Al Collins
4.30	Kiddie Kapers	Meet the Navy	This Was the Place	Housewives Inc.	Dial 1000	Easy Listening	Al Collins
4.45	Kiddie Kapers	Meet the Navy	This Was the Place	Bob Nichols	Dial 1000	Easy Listening	Al Collins
5.00	News: Sheriff	News: Hit Parade	Jamboree	Murrow	Dial 1000	Easy Listening	News: Al Collins
5.15	The Sheriff	Hit Parade	Byline: News	News: Music	News	Easy Listening	Al Collins
5.30	News: Sheriff	Hit Parade	It's Five-thirty	Music	Weather	Easy Listening	Al Collins
5.45	The Sheriff	News: Sports	It's Five-thirty	Goss	News	Easy Listening; News	Al Collins

40A FLATS AND APARTMENTS TO RENT, UNFURNISHED

WAVELL APARTMENTS, HOLLYwood Crescent. Two-bedroom suite, large living room, cabinet kitchen, electric stove and refrigerator, laundry facilities, garage, locker space. Available March 15. Adults. $95 per month. 2-7344.

BEACH FRONT
De luxe one-bedroom suite, electric stove and refrigerator, wall-to-wall carpeting, heated. Available March 1. To view, phone 2-8217. Mr. I. V. Saunders. Olympic Homes, 3244 Douglas St.

$47.50. VACANT, REDECORATED ground-floor three-room self-contained apartment. Pembroke bath, light and hot water included. Close to park, sea and bus. James Bay. 5-2251.

OAK BAY — FULLY MODERN, warm and spacious suite. Living room, bedroom, kitchen, dinette and bathroom. You must see this to appreciate it. $85. Suite 3, 2147 Oak Bay Ave. 4-0674, 2-4993.

CLOSE TO ST. JOSEPH'S HOSPItal, modern exclusive apartment, electric stove and refrigerator, wired TV, available Feb. 15. $85. Call evenings. J. D. O'Toole, 3-8340, or Taylor Spittal Ltd. 4-9308.

2 BEDROOMS, CARMEL APTS. 1041 Oliphant at Cook. Self-contained 5 rooms, near park and sea. Automatic hot water, electric refrigerator and stove. Garage. Adults. $95. March 1. 7-2205.

MARCH 1. FOUR-ROOMED, HEATed modern apartment. Electric stove and refrigerator. Self-contained. Use of laundry. Hillside area. $80 a month. 3-0284.

LUXOR MANOR, COOK AND RICHardson Streets. One and two bedroom apartments available. Brown Bros. Agencies Ltd. 1125 Blanshard Street. 3-1183.

MODERN 3-ROOM SELF-CONtained suite, near the Bay, includes hot water, electric range, washing machine, $55. 4-7108, between 8.30 and 4.30 p.m.

VERY ATTRACTIVE SUNNY apartment, best district, walking distance to town, steam heat, open fireplace. No children. 1015 Moss Street.

THREE ROOMS, COMFORTABLE, electric range, refrigerator, nice view; $75 and $65. Also bachelor front suite, $47.50. Good district, close in. 3-6469.

MODERN 3-ROOM SELF-CONtained apartment, electric range and refrigerator, heated. $70. Phone 4-1843 and 9-1198 Broadlane Apartments, 1318 Broad.

WESTCHESTER APARTMENTS, 1407 Fort. Three-room suite. Electric stove and refrigerator. Automatic washing and drying facilities. Rent $82.50 a month. 2-4882.

$50 — CLOSE TO PARLIAMENT Bldgs., 3-room apartment (two bedrooms) with kitchenette and range, private bathroom. 7-3089.

3-ROOM SUITE — SMALL BEDroom, stove, refrigerator and dryer, $55. 933 St. Charles, after 6 p.m. 2-7811.

CITY APARTMENT, SELF CONtained, three rooms, heat and hot water, $58. Apply C. G. Owen, 939 Johnson. 3-9353 or 2-9701.

FIVE-ROOM SUITE, FAIRFIELD, self contained, upstairs; cabinet kitchen; children accepted, $75, including utilities. 2-3556.

TALBOT APTS. BEACH DRIVE. One-bedroom suite, range and fridge, $80. Available immediately. Adults. Swinertons. 3-7181.

A SPECIAL TO RELIABLE BUSIness couple, super, nice 3-room, oil-heated suite; electric kitchen, TV wire, garage, laundry. 1249 Fort.

ESQUIMALT — THREE-ROOM UPstairs self-contained unfurnished flat. Quiet street. No small children. $42.50 2-9652.

THREE ROOMS AND BATH UPstairs, separate entrance, automatic heat, electric stove. Phone 2-6864.

SELF-CONTAINED THREE-ROOM, $50; bachelor suite, private bath, ground floor, $45, walking distance. Vancouver Street. 3-6723, 3-8108.

LARGE 3-ROOM UPPER DUPLEX, near St. Joseph's Hospital, business couple preferred. Immediate possession if desired. $70. 3-2481.

WALKING DISTANCE, 816 COOK St. Three-room suite with bath, newly decorated, new gas range, garage. Adults. $57.50. Phone 4-4054.

NADEN, 1350 SAUNDERS STREET, three-room suite, electric stove and refrigerator, phone, garage, automatic heat. Adults. $65. 7-2205.

MODERN 3-ROOM SELF-CONtained suite, electric range and refrigerator. Heated. Fairfield. $85. 4-3951.

DE LUXE ONE-BEDROOM SUITE, new block, electric kitchen, close in, $75. 2-4360 evenings.

2 OLDER STYLE 4 AND 5-ROOM flats, near in. Phone 4-5043 after 5 p.m.

FOUR-ROOM, SELF-CONTAINED ground floor suite. Jubilee district, rent $50. Available March 1. 4-7466.

BASEMENT THREE-ROOM SUITE, self contained; private entrance, $42.50. Phone 2-5408.

THREE-ROOM SUITE IN APARTment block, top floor, walking distance, adults, $55 a month. 9-4371.

TWO-ROOM SUITES; FUEL, light and water. 440 Bay Street. 4-3750.

LARGE 2-ROOM SUITE AND KITchen. Quiet adults. 770 Queens Avenue.

2-BEDROOM SUITE, ELECTRIC range and refrigerator. Adults. Available now. 2-6617.

ROCKLAND AVE. UPPER SUITE now vacant. Adults only. Rent $65. Heating extra. 9-4009.

TWO-ROOM SUITE, SINK, GAS range. Adults. $35. 1251 Pandora.

40A FLATS AND APARTMENTS TO RENT, UNFURNISHED

MODERN SUITE, NEAR PARK and hospital. 930 Southgate. 2-8777.

SPACIOUS ONE AND TWO-BEDroom suites in Oak Bay, available March 15, $85 to $105. 5-2971.

UPSTAIRS, 4-ROOM APARTMENT, private bath and entrance; rent $55 per month. 2-0736.

WARM, ATTRACTIVE FOURroom suite with garage. Fairfield. Adults. $80. 3-4445.

ATTRACTIVE BED-SITTING room, private bath and kitchen. Adults. Fairfield. $55. 3-4445.

TWO-ROOM SUITE AND BATH, $34 per month. 2-8528.

SIX-ROOM SUITE — PRIVATE bath, Oil-O-Matic heat, $90. 4-9481.

3-ROOM, SELF-CONTAINED UPPER suite. Adults. 2-4309.

$45. CENTRAL, 3-ROOM UPPER suite, self-contained. 4-7844.

FAIRFIELD—3 ROOMS, GROUND floor, $60. Garage. 3-6336.

3-ROOM SUITE, HOT WATER heat, $60. 343 Michigan. 4-2878.

40 B FLATS AND APARTMENTS TO RENT, Furnished or Unfurnished

FOUR-ROOM SUITE AND BATH, gas stove, automatic hot water, upstairs, heated, $50 per month, Vic. West. 3-3317.

UPPER THREE-ROOM SUITE, partly furnished, nice location, $55 includes electric rangette, light, heat and water. 4-7906 or 9-1848.

THREE-ROOM SUITE, GARAGE, Fairfield, $50 inclusive. 3-6201.

41A FLATS AND APARTMENTS WANTED, UNFURNISHED

WANTED BY QUIET ELDERLY lady, warm, unfurnished, two or three-room suite, Cadboro Bay or Jubilee area preferred, near shopping centre and bus. Box 793, Victoria Press.

CIVIL SERVANT AND FAMILY require two-bedroom duplex or bottom floor flat, up to $55. 2-4384.

42 HOUSES TO RENT FURNISHED

GARDEN, FRUIT TREES, FIVE rooms, bathroom. Pender Island. Married pensioners can be comfortable here. $25 month. Phone George Dickason, 4-4307.

SMALL, PARTLY FURNISHED, three-room modern house in Metchosin, on bus line, $40 monthly. Phone 8-2787.

ONE AND TWO-BEDROOM COTtages available now. View Royal Auto Court, 9-1923.

FURNISHED COTTAGES, WINTER rates. View Royal Auto Court, 9-1923, 301 Island Highway.

FOR SIX MONTHS, MARCH 1, three-bedroom house. 2-5720.

42A HOUSES TO RENT, UNFURNISHED

UPPER DUPLEX, NORTH DOUGlas district. Living room, bedroom, kitchen and bath, electric range, garage. Available Feb. 22. Rent $45. Adults.
Side-by-side duplex near Jubilee Hospital. Living room, bedroom, kitchen and bath. Oil range and heat. Available Feb. 15. Rent $52.50. Adults.
SWINERTON & CO. LTD.
620 Broughton 3-7181

THREE ROOMS, Duplex, Fairfield ... $52.50
FOUR ROOMS, Duplex, Fernwood ... $60.00
TWO BEDROOMS, Duplex, Jubilee ... $85.00
LOWER DUPLEX, walking distance ... $55.00
Brown Bros. Agencies Ltd., 1125 Blanshard Street, 3-1183.

HOUSE TO RENT — 4½ ROOMS with garage. High Douglas. Vacant. Practically new. Wall-to-wall carpet. $80 month. Phone 4-9305. Financial Survey Ltd., 1324 Government St.

CARNARVON PARK — NEW TWObedroom duplex with full basement and drive-in garage. Automatic oil heat. Immediate possession. $90 per month. Contact Rental Dept., Ker & Stephenson, Limited, 4-4127.

DUPLEX, THREE ROOMS, FULLY modern, self-contained, oil heated. Suit couple. $52.50 including water. 2-9504 after 5 p.m.

MODERN TWO-BEDROOM HOME, rent $85 per month. 3953 Cumberland. Phone 9-4442.

FIVE ROOMS AND UTILITY, close to bus and school, $70 a month. 3-9169.

THREE-ROOM DUPLEX — AUTOmatic heat. Fairfield. 3-5602.

SEA FRONT 2-BEDROOM HOME, Deep Cove. Sidney 82F.

42 B HOUSES TO RENT FURNISHED or UNFURNISHED

TWO-BEDROOM FURNISHED OR partly furnished house. 90 Belmont Road.

43 HOUSES WANTED TO RENT FURNISHED

WANTED BY RETIRED COUPLE—Small furnished house from March 1 for six months or longer. The best of care taken of house and garden. Phone 4-5171.

WHEN CHANGING YOUR ADdress, be sure to arrange for uninterrupted delivery of your Victoria Daily Times by telephoning 2-3131, Circulation Department.

43A HOUSES WANTED TO RENT, UNFURNISHED

RELIABLE COUPLE WITH TWO teen-age children looking for a good home month-to-month tenancy. Prefer with basement and can pay rent up to $65. Please contact Mrs. Vezza, Olympia Homes, 3244 Douglas Street. 2-8217.

SAVE MONEY. WE SEND YOU tenants without charge. 2-3544.

44 HALLS, STORES and OFFICES TO RENT

OFFICE SPACE AVAILABLE, SITUated corner Government and Broughton Streets. 900 square feet. Light and heat supplied. Available March 1. On lease. Reasonable rental. Suitable for architects, chartered accountants, etc. Apply rental department, Pemberton, Holmes Ltd., 1002 Government St. Phone 4-8124.

1258 ESQUIMALT ROAD, $75, From March 1 on lease. Well situated. Call H. F. Hepburn, 4-8124; eves. 3-7039. Pemberton Holmes Ltd., 1002 Government Street.

WOODSWORTH HALL, 721 COURTney St. Dancing, meetings, parties, weddings. Modern kitchen facilities. Phone 2-0676, 4-9434.

MODERN OFFICES FOR RENT, Stobart Building, 745 Yates Street. Elevator and janitor service. 4-5541.

STORE WITH LIVING ACCOMMOdation at 2607 Douglas Street. Apply Taylor Spittal Ltd., 4-9308.

NEW STORE FOR RENT, WELL heated. 2654 Quadra Street.

NEWSTEAD HALL, 734 FORT. FOR any occasion. 2-1121.

47 CARS for SALE

WILSON'S DANDIES
the best—for less!

51 CADILLAC Coupe ... $2495
53 OLDSMOBILE Sedan, Super "88," radio and heater ... $2095
55 CHEVROLET Sedan, radio and heater ... $2175
52 JAGUAR Sedan, heater ... $1995
54 CHEVROLET Sedan, Powerglide, heater ... $1797
53 CHEVROLET Sedan Bel Air, radio and heater ... $1745
54 PONTIAC Coupe, radio and heater ... $1745

EASY TERMS
NO
MONTHLY
PAYMENTS TILL
END OF MARCH

53 CHEVROLET Sedan De Luxe, Powerglide, heater ... $1745
54 CHEVROLET Sedan, heater ... $1645
51 OLDSMOBILE "98" Sedan, hydramatic, radio and heater ... $1595
51 OLDSMOBILE "88" Sedan, hydramatic, radio and heater ... $1545
53 CHEVROLET Sedan, heater ... $1496
52 CHEVROLET Sedan, heater ... $1295
52 PONTIAC Sedan, heater ... $1295
52 DODGE Sedan, heater ... $1145
51 CHEVROLET 2-Door, heater ... $1095
53 AUSTIN Sports Convertible, heater ... $845

Victoria's Busiest Dealer

USED TRUCKS
54 CHEVROLET ½-Ton Panel, only 4,000 miles ... $1445
53 PONTIAC Sedan Delivery, heater ... $1395
50 CHEVROLET Sedan Delivery, heater ... $675

WILSON MOTORS
3-1108
Yates at Quadra

1952 AUSTIN SOMERSET, GOOD condition, $735. Terms arranged. 3-4331.

'37 FORD, GOOD CONDITION. Best offer. 2533 Shakespeare.

'47 MERCURY SEDAN. TERMS ARranged. 3-9883 eves.

'42 CHEV. COACH, $295. VAN-Isle, 945 Yates. 2-6810.

'37 PLYMOUTH COACH, $95. VAN-Isle, 945 Yates. 2-6810.

1930 MODEL A FORD, GOOD shape. 397 Vincent. 3-9829.

47 CARS for SALE

A WOOD USED CAR IS A GOOD USED CAR

COME IN AND GET YOURSELF A GENUINE DEAL ON THESE 2 SPECIALS TODAY

51 DODGE ½-Ton Panel, newly painted, in perfect condition ... $1095
49 CHEVROLET Station Wagon, fully reconditioned, double utility car ... $895

50 AUSTIN "6" Cylinder A90 Convertible. Radio, heater, power windows. (883A) ... $750
37 AUSTIN Sedan. Economical transportation. Only (782B) ... $135
50 HILLMAN Sedan, Heater. (724C) ... $550
49 VANGUARD Sedan. Heater. (647C) ... $495
50 VAUXHALL Sedan. Heater. A good buy. (751A) ... $650
48 STANDARD Tudor Sedan. Very good ... $395
48 FORD Tudor Sedan. Radio, heater. (246C) ... $550

Gold Seal Guarantee

52 BUICK Sedan. Like new, 13,000 miles, fully automatic, radio, heater, seat covers, non-glare glass. (845A) ... $2150
52 BUICK Hardtop Special Club Coupe. Fully automatic, radio, heater, turn signals. (869A) ... $1995
50 CHEV. Sedan. Heater (560C) ... $950
53 CHEV. Tudor Sedan. Heater. (749A) ... $1645
53 CHEV. BEL AIR Sedan. Heater. (626A) ... $1725
55 CHEV. Sedan. Like new. Heater. (698A) ... $2250
53 CHEV. Bel Air Sedan. Powerglide, heater, radio, signals. (646B) ... $1850
47 CHRYSLER "Royal" Sedan. Reconditioned motor, fluid drive. (721B) ... $895
51 CHRYSLER "Windsor" Sedan. Automatic drive, radio, heater, 28,000 miles. (816A) ... $1895
53 DE SOTO V8 Sedan. Automatic drive, heater. (837B) ... $2195
53 DODGE Sedan. Radio, heater, overdrive, signals. Very clean. (730B) ... $1795
53 DODGE "Coronet V8" Sedan. Automatic drive, heater, turn signals. (507A) ... $2095
52 DODGE 5-Passenger Club Coupe. Heater. (712A) ... $1395
54 FORD Tudor Sedan. Heater. (847E) ... $1950
54 FORD Sedan. Automatic drive, heater, signals. (848B) ... $1895

FIRST PAYMENT IN APRIL
Your present car will be considered for a down payment. Balance on Easy Budget Plan.

J. M. WOOD MOTORS
DEPENDABLE
DODGE - DE SOTO DEALER
1033—1061—1101 Yates
Phone 4-7196
OPEN EVENINGS TILL 9 O'CLOCK

ESQUIMALT SERVICE
CORNER ADMIRALS AND ESQUIMALT ROAD

DOWN TO EARTH BARGAINS

47 PONTIAC Sedan. Radio, heater. Lovely condition ... $595
47 AUSTIN Panel. Excellent motor ... $175
50 CHEV. Sedan. Top condition ... $995
52 BUICK Super Hardtop. Fully automatic. New tubeless tires ... $2345
40 CHEV. Sedan. Nice running car ... $150
38 CHRYSLER ... $120
46 HUDSON Sedan. Needs minor repairs. For sale at scrap price ... $75

We will purchase outright or sell on consignment.

10% DOWN
OR YOUR PRESENT CAR
on a 24-Month Contract
3-5651 3-5651

1947 DODGE SEDAN. CLEAN. ONE-owner car, good condition. 9-1722.

MODEL "A", GOOD CONDITION, $49. 4-6257 after 5 p.m.

'37 FORD, GOOD CONDITION. Best offer. 2533 Shakespeare.

47 CARS for SALE

SPEEDWAY MOTORS
WILL SELL
1951
THAMES
PANEL
RUNS GOOD
LOOKS GOOD
1956 LICENCE
$2.05
TAX AND TRANSFER INCLUDED

YOU
MAY BE LUCKY
IF YOU BUY A CAR
ANY CAR
THIS MONTH
DRAW WILL BE
MARCH 3RD
YOUR NAME WILL BE ENTERED IN THE CONTEST AND
SOMEONE
WILL HAVE THE CHANCE TO BUY THIS HANDY EXTRA UNIT FOR
Two Dollars
AND FIVE CENTS

CARS — CARS — CARS
52 Ford Sedan ... $1,395
51 Pontiac Sedan ... $995
51 Nash Rambler ... $1,395
51 Pontiac "6" Sedan ... $1,095
51 Ford Tudor ... $895
50 Ford Tudor ... $695
50 Chevrolet Tudor ... $895
50 Pontiac Sedan ... $795
49 Meteor Sedan ... $395
49 Meteor Tudor ... $695
49 Monarch Sedan ... $795
47 Chevrolet Sedan ... $495
47 Plymouth Sedan ... $595
47 Plymouth Tudor ... $495
46 Monarch Sedan ... $395
46 Chevrolet Sedan ... $395
41 Ford Tudor ... $95
40 Willys Sedan ... $75
40 Ford Tudor ... $145

ENGLISH CAR BUYS
51 Austin Sedan ... $545
52 Austin Sedan ... $695
50 Austin Sedan ... $495
49 Hillman Sedan ... $395
52 Morris Convertible ... $595
49 Morris Convertible ... $395
50 Morris Convertible ... $495
53 Consul Sedan ... $995
48 Standard Coach ... $60
54 Volkswagen Pickup ... $1,395
53 Ford Pickup ... $1,295
52 Ford Pickup ... $895
50 Ford Pickup ... $595
50 Ford Panel ... $595
53 Pontiac Sedan Delivery ... $1,395

951 YATES ST.
4-3524

BRITISH AUTO CENTRE
HEADQUARTERS FOR MORRIS, MG, VANGUARD TRIUMPH

DON'T BUY A USED CAR!
UNTIL YOU HAVE SEEN THESE

49 AUSTIN A40 Devon, heater ... $325
50 MORRIS Minor Tudor, heater ... $495
50 MORRIS Minor, heater, radio ... $550
50 VANGUARD 4-Door Sedan ... $575
53 MORRIS Minor Convertible, heater, O.H.V. engine ... $895
52 AUSTIN A40 Pickup, new engine, plywood canopy ... $650

971 Yates at Vancouver
2-8141

ANYTHING
You don't need? Sell it for cash through classified ads.

47 CARS for SALE

GLADWELL'S
$300
ROUND-UP
SALE

Your Old Car
Is Worth
$300
(OR MORE)

IF IT'S LICENCED AND YOU
DRIVE IT
PUSH IT
OR
PULL IT
Onto The Lot
GLADWELL'S
WILL
ALLOW YOU
Three Hundred
$ $
AT LEAST

YES FOLKS
IT'S TRUE
ONLY
GLADWELL'S
Famous For
"SAFE BUY"
CARS
Makes This
Outstanding
OFFER
Regardless
OF
Year
Make
Model

TRADE NOW
FOR A
GLADWELL
"SAFE BUY"
GOOD AS NEW
USED CAR

50 "SAFE-BUY" CARS AND TRUCKS TO CHOOSE FROM

A WHOLE CITY BLOCK OF USED CARS

THIS ONCE-IN-A-LIFETIME OFFER FOR A LIMITED TIME SO ACT FAST

GLADWELL'S
DRIVE-IN
MARKET
Pandora at Quadra
4-7911 2-2111 Open Evenings

1930 MODEL A FORD — GOOD shape. 397 Vincent. 3-9829.

MOLYOIL SUPER LUBRICANT. Ask your dealer for it today.

'47 MERCURY SEDAN. TERMS ARranged. 3-9883 eves.

NO CASH AT VAN ISLE.

REMEMBER
Whatever your buying or selling problem is, use and read Classified Ads daily.

47 CARS for SALE

NATIONAL MOTORS LTD.

Your Ford - Monarch English Ford and Truck Headquarters

THE BEST USED CARS FOR LESS

1955 METEOR Rideau 2-Door Club Sedan. Beautiful tropical rose and white finish with contrasting brown interior. Fully equipped with custom radio, air conditioner, Fordomatic, white walls, mirrors. Many more extras. Was $2,795. Save $400. Now only $2395

1955 MONARCH Custom Sedan. Finished in Colonial white. Very low mileage. Air conditioner, tinted glass. As new. Was $2,795. Now only $2595

1954 FORD Custom Fordor. Two-tone Alaska white and green. Radio, heater, Fordomatic, tinted glass, wheel rings, signals. An A-1 car for only $1995

1954 MONARCH Club Coupe. Starlight green finish. Loaded with radio, heater, signals, visor, power seat, overdrive, power steering. This is really a beauty. Buy it at $2495

1954 CHEVROLET Coupe. One owner. Beautiful Banff blue. Seat covers, air conditioner. Low mileage. Was $1,745, now $1495

No Monthly Payments Till End of March
Free Life Insurance
6,000-Mile Warranty

1953 PLYMOUTH Custom Sedan. Has overdrive and air conditioner, new paint in sparkling steel grey. One owner. Only $1595

1953 CHEVROLET Fordor Sedan. Has heater. Clean two-tone blue and dark grey. A steal at $1495

1953 FORD Custom Tudor. Springdale green finish. Heater, turn signals. One owner. Only $1545

1953 FORD Custom Fordor. Air conditioner. Brentwood brown finish with contrasting seat covers. One owner. Like new. Only $1595

1952 FORD Tudor Sedan. Air conditioner, signals, seat covers. Nocturne blue finish. Only $1375

1952 HILLMAN Sedan. Heater. Canterbury green. One owner. Only $845

1952 HILLMAN Sedan. Heater, radio. Dark green finish. Only $775

1951 MONARCH Sedan. Air conditioner. One owner. Car in top condition. Dark blue finish. Only $1295

1951 FORD Custom Sedan. Heater. Very clean, light green finish. Only $1095

1951 METEOR Custom Tudor. Air conditioner, two-tone green finish. Very good. Only $1095

1950 MONARCH Fordor. Heater, seat covers, new paint in Pine Ridge green, new white walls. Very clean. Only $1195

1949 AUSTIN Sedan. Heater. Only $395
1948 AUSTIN Tudor Sedan. Only $295
1947 FORD Tudor. Heater $495
1946 MERCURY Sedan. Heater $495

MECHANIC'S SPECIAL
1947 OLDSMOBILE Sedan. Has radio, heater, hydramatic transmission, Cadillac body. Motor needs a little work.
WHAT OFFERS?

MORE TO CHOOSE

TRUCKS, TOO

1949 FORD ½-Ton Panel. Heater $695
1950 CHEV. ½-Ton Panel. Good $895
1953 FORD Sedan Delivery. Heater $1395
1953 FORD Sedan Delivery. Heater $1225
1954 CHEV. ½-Ton Pickup. Heater $1225
1954 FORD ½-Ton Pickup. Like new $1545

819 Yates 848 Yates
Phone 4-8174 - 4-8177
Open Evenings Till 9 p.m.

COMPARE OUR VALUES

1955 VANGUARD Sedan like new $1395
1953 ZEPHYR Sedan. Very clean $1295
1948 STUDEBAKER CHAMPION Sedan $745
1951 HUMBER HAWK sedan, very clean $1095
1951 BUICK Special Sedan. Radio, Hydramatic $1495
1952 HILLMAN Sedan. Special $695
1949 HILLMAN Sedan $295
1941 DODGE Sedan $195

Open Friday Evenings.

JAMESON MOTORS LTD.
740 Broughton Street
Victoria, B.C.
Phone 4-8353; nights, 9-3252, 7-1180

47 CARS for SALE

SHOP DAY OR NIGHT
FOR
A Good Deal and A Good Deal More
AT
EMPRESS MOTORS

55 NASH Metropolitan, radio and heater $1373
54 METEOR Ranch Wagon, heater, overdrive $2343
54 FORD Crestline Sedan, automatic, radio, heater $1995
54 PLYMOUTH De Luxe Sedan, heater $1795
51 BUICK Roadmaster, Dynaflow, radio and heater $1995
51 BUICK Special Sedan, radio, heater $1595
52 MERCURY Sedan. Heater, air conditioner, whitewall tires $1595
53 PONTIAC Laurentian Sedan, heater and air conditioner $1595
53 DODGE 2-Door Sedan, heater and air conditioner $1535

30-Day Exchange Guarantees Your Satisfaction

51 OLDS "88" Sedan, heater and air conditioner $1345
49 BUICK Sedanette, Dynaflow, radio and heater $1250
51 DODGE Coupe, heater $895
50 PONTIAC Sport Coupe $1050
50 PONTIAC Sedan $995
50 PONTIAC 2-Door Sedan $995
50 DODGE Sedan, heater $935
49 NASH Sedan, heater $895
46 CHEVROLET 2-Door Sedan $495
48 PONTIAC Sedanette, radio, heater $795

Small Car Buys

53 HILLMAN California Hardtop $1195
50 AUSTIN Sedan. One owner $525
49 AUSTIN Sedan, beige $435
49 AUSTIN Sedan, grey $395
49 MORRIS Convertible $295

TRUCKS

50 CHEV. ½-Ton Pickup $590
52 CHEV. ½-Ton Pickup $890
53 CHEV. ½-Ton Pickup $1090

Life Insurance in Contract
No Time Payment Till Late March

NEWSCAST DAILY CJVI, 5.45 P.M.

EMPRESS MOTORS
Fort at Quadra
Thru to View
Open Till 9 p.m.
2-7121

PLIMLEY CAR CENTRE

52 MERCURY Fordor Sedan. Fully equipped with radio, heater, air conditioner, turn signals. New tutone paint, new tires. Inspect, try, buy. Only $1495

54 STUDEBAKER Champion two-tone, fully equipped, low mileage, spotless condition. Sale price $1774

49 FORD Fordor. Radio and heater equipped. Motor completely overhauled by Ford experts. Priced to sell $695

Now Gives You A WRITTEN GUARANTEE OF DEPENDABILITY

ENQUIRE ABOUT OUR "Family Protection Plan" ON TIME PAYMENTS

OPEN 8 A.M. TO 9 P.M.

1020 YATES
2-9121

1948 DODGE DE LUXE SEDAN, A-1 condition, three-way heater, good tires. $625 or nearest offer. 4-3635.

'48 PLYMOUTH SPECIAL DE LUXE sedan, good condition, good tires, heater, radio. $750. 9-1198, 2-5414.

47 CARS for SALE

OLSON MOTORS HOME OF One Year Guaranteed USED CARS

Luxury on Wheels

1954 IMPERIAL Sedan. One of the finest automobiles built in America, this guaranteed one-owner car features power windows, seats, steering, brakes, custom radio, air conditioner, window washers, white walls, Solex glass, for a discriminating buyer $4299

1954 CHRYSLER New Yorker Hardtop, full custom equipment, includes power windows, steering, brakes, white walls $3699

Tops in Quality

1955 PLYMOUTH Sedan. One owner, top condition car $2099
1954 PLYMOUTH Sedan, beautiful blue finish, custom radio, air conditioner, turn signals $1899
1953 PLYMOUTH Club Sedan. Custom radio, heater, air conditioner, striking tutone $1699
1952 FORD Hardtop. Outstanding condition, this hard to find model, with radio, air conditioner $1599
1951 STUDEBAKER Starlight coupe, finished in surf blue, powerful V8 motor with overdrive $1199
1950 DODGE Sedan. Showroom condition, custom radio, air conditioner $1099
1949 CHEVROLET Sedan. Clean as a hound's tooth, unmatchable value $899

Your Present Car Can Be the Down Payment

JACK POT
1947 STUDEBAKER Sedan. The economical Champion with almost new rubber, custom seat covers, air conditioner
$599

DRIVE AWAY
1942 DODGE Sedan. Good running order, a top transportation value
$199

DEAL WHERE YOU'RE SURE

OLSON'S DRIVE-IN USED CAR SUPERMARKET
1036 YATES 4-1147

Louis Nelson
810 Johnson St. 3-6113, 822 Pandora

56 STANDARD "10" Sedan. Under 500 miles, new car guarantee $1445
54 AUSTIN Somerset Sedan $1295
53 ZEPHYR Sedan $1195
53 VANGUARD Voyager Sedan, MK II. One owner, new tutone paint $1195
53 THAMES ¼-Ton Panel $350
52 CHEVROLET ½-Ton Pickup $950
52 AUSTIN Countryman $795
50 VANGUARD Sedan, new paint, mechanically A-1 $495
46 STANDARD "8" Coach $125

BROWNE-WILKINSON
New and Used Cars
AUTO SALES LTD.
847 Yates Street 2-7411

NO DOWN PAYMENT
53 Plymouth Sedan $1,295
54 Vanguard Sedan $1,195
52 Chev Sedan $1,095
51 Meteor Sedan $1,095
50 Pontiac Sedanette $825
50 Ford Coupe $895
49 Ford Coupe $695
48 Pontiac Coupe $495
49 Vanguard Sedan $395
47 Pontiac Sedanette $595
48 Hillman Sedan $275
38 Plymouth Sedan $95
40 Hudson Sedan $95

WE PAY KASH 4 KARS
Liberal Legitimate Guarantee
Art, Ted or Daddy Ganner or Jack Gwilt

MIDTOWN AUTO SALES LTD.
837 Yates (opposite Atlas Theatre)
NO DOWN PAYMENTS TO RESPONSIBLE PARTIES
1953 Chev. Belair $1,345
1951 Chev. De Luxe Sedan, torpedo back $1,095
1950 Pontiac Tudor, radio, heater $945
1950 Ford Convertible, rebuilt motor. Radio and heater $1,245
1949 Ford 5-Pass. Radio and heater $795
1949 Ford 5-Passenger in exceptional condition $795
1949 Monarch Sedan $795
1948 Austin A40 $295
1947 Pontiac Sedan $495
1946 Ford Sedan $495
1941 Chevrolet Sedan $95
1941 De Soto $95
See Earl or Norm
Open 9 to 9—Trade Up or Down
We Buy Cars for Cash—2-2241

NO DOWN PAYMENT
$8 monthly—1940 Hillman $99
$25 monthly—1947 Mercury $325
$25 monthly—1950 Prefect $325
$37 monthly—1950 Pontiac $695
$105 monthly—1950 Plymouth $1,985
ART'S CAR SALES
Burnside and Harriet — 3-8302

1955 CADILLAC HARDTOP coupe, gone 4,000 miles. Must sell at $1,200 below new price. Chet Dowman's Service Garage, 724 Johnson, 3-1411; eves. 4-3443.

CORONATION MOTORS LTD.
1939 Plymouth, 1949 motor $225
1954 Hillman. Low mileage $1,195
Phone 2-6314 or 3-4023

1947 CHEVROLET. NEW TIRES, new battery, reconditioned motor. 2-6742, 4-5075 after 4 p.m.

'36 CHEVROLET. GOOD SHAPE, heater. $80. Phone 2-9810 between 6 and 8 p.m.

NO DOWN PAYMENT, $36 MONTHLY. 1949 Chevrolet, $685. Mr. King, 2-8824 or 2-4821.

CARROLL RIGHTER'S ASTROLOGICAL FORECAST

THURSDAY, FEB. 9, 1956

ARIES (March 21 to April 19)—Again conferring with those who have any influence to aid you get ahead more swiftly is fine. Make sure you do get yourself in pink of perfection, physically, as well as in mental attitudes. Get on the beam.

TAURUS (April 20 to May 20)—Attractive friend, most probably a woman, shows you the way to have greater influence with those who are important to you. Try to be more open-minded to all kinds of better conditions that merely await your acceptance.

GEMINI (May 21 to June 21)—See if you can't get that executive, authority, official to go with you to some attractive site where you can state your current ambition in worldly, public matters. Then you have chance for greater co-operation than for long time.

CANCER (June 22 to July 21) — Go with serious-minded associate to some new group, place where you can get all kinds of better ideas than have been possible for sometime past. Let him see that you will go along with highest precepts available now.

LEO (July 22 to Aug. 21)—Showing one to whom you are most devoted that you like to work, keep on the straight and narrow because of your affection brings much greater harmony than has existed for long time. Get joint finances in good shape. Look into insurance.

VIRGO (Aug. 22 to Sept. 22)—Now you have beautiful day to get the co-operation of all with whom you have any dealings at all. Just make sure you keep understanding smile, clear-eyed attitude and you win out in all directions. Be happy.

LIBRA (Sept. 23 to Oct. 22)—Making your personal appearance more attractive by treatments that aid you the most as well as adding tone, class, distinction to your environment impresses your own clan with many benefits quickly following for you.

SCORPIO (Oct. 23 to Nov. 21)—Take those beauty treatments, go to barber, search out shopping articles, accessories that give you confidence in your approach to others. Also attend usual errands, duties with vigor, force and co-operation.

SAGITTARIUS (Nov. 22 to Dec. 21)—Fixing your home with more charm, entertaining in that vital realm of your affairs impresses those who have it in their power to release assets, added income. Arrange budget as well as fixing your property in better shape.

CAPRICORN (Dec. 22 to Jan. 20)—Stop looking so dour. Being conscientious is fine but being so preoccupied with details that you can't show affection wastes your time and brings you no response from the other fellow. Get higher health realization, too.

AQUARIUS (Jan. 21 to Feb. 19)—This is your time to spend your daytime on practical matters letting those from whom your revenue comes know that you enjoy working along with them. Be very careful you do not become involved in hassle tonight. Be kind to all.

PISCES (Feb. 20 to March 20)—You have more than usual charm and magnetism. You can gain your hopes and wishes by showing others that you appreciate their friendship, devotion. Keep your own desires in mind but also be equally aware, show interest in patrons.

IF YOUR CHILD IS BORN THURSDAY . . .

Thursday's child is one of those interesting youngsters who will have a great deal of innate charm and who will bring you some very worthwhile ideas whenever any problem arises. As this offspring will be more than usually mature for age do not discount the suggestions given for they will be very practical in nature and hit the bull's-eye in any perplexity that affects the family. Fine chart for vocations connected with the desire of the persons with whom he, or she, comes in contact for right vocational outlet, or financial advice after adolescence.

47 CARS for SALE

55 Willys Custom Sedan, new $2,395
53 Austin Sedan, like new $1,095
48 Chev. Fleetline Coach $745
49-50 Ford Custom Sedan $895
'45 Willys 4-wheel-drive Jeep $645
50 Austin A-40 Sedan $595
48 GMC ½-Ton Pickup $595
49 Vanguard Sedan $495
48 Morris 10 Sedan $295
39 Chev. Coach good $195
50 Thames Panel $145

MASTERS MOTOR CO. LTD.
ACROSS FROM Y.M.C.A.
815 VIEW PHONE 3-3541

47A TRUCKS and TRAILERS FOR SALE

USED TRUCKS
1950 International, Model L180.
1948 International, Model KB-21.
1946 International, Model KS-5.
1942 International, Model K, Panel.
1938 International, Model K, Panel.
1952 Ford Pickup.
1950 Mercury Pickup.
1950 Thames Panel.
1949 Mercury Truck.
1948 Ford Stake Body.
1953 Austin, Model K4-WAL.
1947 Fargo Pickup.
1950 G.M.C. Van.
International Truck Dealer
MOONEY & SONS
938 Fort St. Open to 8 p.m. 3-4177

1950 INTERNATIONAL BOX TRAILER, 4½x6 feet, ball hitch, lights and three tires. 4-6770.

1951 MERCURY ONE-TON PICKUP, best condition. 1410 Hillside.

1950 G.M.C. ½-TON PANEL, $400 cash or terms. 3-4083.

1950 3-TON G.M.C. TRUCK. 9-1750.

47 B PARTS, TIRES and ACCESSORIES

12-VOLT BATTERIES $19 Ex.
6-VOLT BATTERIES $11.50 Ex.
FULLY GUARANTEED
FRANCIS BATTERIES & TIRES LTD.
RETREADING SPECIALISTS
1412 Quadra St Phone 3-7032

BATTERY WEAK?
Get a new "LONG LIFE" 10-year guaranteed battery, fast starts, will not leave you stranded, you can run it right down flat, wait only a couple of minutes, add nothing. If your motors OK your "Long Life" battery will start your car—No other battery can claim this or give you a 10-year written guarantee. Better get "Long Life" today.
SHIP CHANDLERS (McQUADE'S) LTD. Phone 3-1141
Bottom of Yates, Between You and the Water

DODGE T-118 MOTOR, COMPLETELY rebuilt in high school shop in October, 1955. Bore 3 7-16. New rings, pistons, bearings and wrist pins. At present in 1940 Dodge. Motor alone worth $200. Will sell complete, with written guarantee, for $195. Phone 3-2058.

COMMUTER-TYPE MUD AND snow retreading. Factory-approved method. Francis Batteries & Tires Ltd. 1412 Quadra Street 3-7032.

COMPLETE STOCK OF INTERNATIONAL mufflers. Hollywood true tones. Sandy's Auto Wrecking, 1023 View St. 3-7521.

CUSTOM RADIO FOR '40 OR '41 Plymouth or Dodge. Reasonable price. Phone 4-4742 after 5.30 p.m.

REFINED OIL. NEW AND USED rebuilt parts. Sandy's Auto Wrecking, 1023 View Street. Phone 3-7521.

GOODYEAR SUBURBANITE
Winter tires, all sizes, at Gavin Jack, 1317 Quadra, 3-0331.

CLARK'S AUTO PARTS, 3233 Douglas. Used parts for cars and trucks. 3-8041

DAVID STREET AUTO WRECKERS for parts for cars or trucks. 2-9879. 526 David Street.

47 B PARTS, TIRES and ACCESSORIES

1953-54 G.M. CUSTOM PUSH-button car radio. Offers. 7-2259.

VICTORIA WEST WRECKER, 214 Dundas. 3-8233; nights, 4-4327

47C AUTO REPAIRS and SERVICE

PUT YOUR CAR IN SHAPE FOR another season. We supply parts, new or used, tools, space and advice, do it yourself or we can do it for you, and save, at the U-FIX-IT Garage, 622 Pandora. Phone 3-5552.

RADIATOR SERVICE AND REPAIRS Expert, economical, fast. See WILSON MOTORS, Yates at Quadra.

MOONEY'S AUTO BODY SHOP, 3-4177. Complete collision repairs, painting, etc.

47D AUTO FINANCING and INSURANCE

Automobile Financing
Auto Loans
Monthly instalment plan financing of automobiles, household appliances, furniture and commercial equipment.
Money-saving rates on direct auto loans. Life insurance up to $1,500 at no extra cost. Generous terms. Quick decisions
Island Finances Limited
1112 Broad St. Phone 4-6831

CAR BUYERS
Our Financing Service at Low Cost will help you make a better deal. Ask us NOW before you buy.
A. M. TAYLOR SPITTAL
1210 BROAD STREET

$14 FOR A PINK CARD. IF YOU are over 25 and have a good driving record. Why pay more? Swinerton's, 620 Broughton St. 3-7181.

48 CARS AND TRUCKS WANTED

CARS WANTED FOR CASH OR consignment. Midtown Auto Sales, 837 Yates. 2-2241.

CASH FOR CARS AT ART'S, BURNSIDE AND HARRIET. 3-8302.

KM MOTORS, 1030 YATES
We buy, sell and finance. 2-5822.

BUY TRUCKS, CARS FOR CASH
Van Isle, 945 Yates Street 3-6810

49 BOATS and MARINE FOR SALE and WANTED

N-O-W
A COMPLETE LINE
SCOTT ATWATER
FAMOUS OUTBOARD MOTOR WITH THE EXCLUSIVE "AQUAMUTE" EXHAUST FOR QUIETER RUNNING. BAIL-OMATIC PUMP KEEPS YOUR BOAT DRY.

1956 MODELS

3.6 h.p.	$159.95
5 h.p.	$279.95
7.5 h.p.	$319.95
10 h.p.	$409.95
16 h.p.	$479.95
33 h.p.	$559.95

ELECTRIC START, STOWAWAY FUEL TANK, REMOTE EQUIPMENT.

BUTLER BROTHERS SUPPLIES LTD.
3516 Quadra Keating Crossroad
3-6911 Keating 90

49 BOATS and MARINE FOR SALE and WANTED

BOAT MOTOR SALE

New Scott Atwater 7½-h.p.	$251.56
New Scott Atwater 10-h.p.	314.36
1956 Scott Atwater 3.6-33 h.p., 9-h.p. Wisconsin (used)	75.00
1949 Scott Atwater 16-h.p., long shaft	250.00
Crestline boat trailers to 14'. Complete fenders, tail light (new)	134.25

Specialized repairs to all Air-Cooled Motors
WOODS & CLARK
1834 Oak Bay Avenue 4-3421

FIBREGLAS
Now is the time to get your boat ready. 3 grades of material from 20c sq. ft. Mould your own cartop boat. Full particulars now at
SURFACING PRODUCTS & MARINE SUPPLIES LTD.
845 Yates Phone 2-1928

MARINE PLYWOOD
Yellow Cedar, Boat lumber. Detail sizes to your plans.
R. A. GREEN LUMBER CO. LTD.
2891 Douglas St. 4-7614

VICTORIA MARINE WORKS
2007 Government St. 5-2407, 5-2408

PAINT-UP TIME
Now! We have the new Chris-Craft Mahogany Stain and a complete line of Brolite Z-Spar Marine Paint, Varnishes, Stains.
56 colors to choose from.
ANGUS MARINE SALES & SERVICE
2220 Douglas Street Phone 4-7431

BOAT LUMBER FOR SALE IN small or large quantities, dressed to your size. E.G. red cedar, yellow cedar, pine, bending oak, rough spruce oars. Extra long panels of marine plywood. Free boat plans and suggestions.
BUILDERS SASH & DOOR LTD.
350 Garbally Road
2-3171

WANTED TO BUY — 16' TO 18' power boat for use as work boat. Wharf Construction and Pile Driving, 3-4921.

CHRYSLER MARINE DEALERS
Mercury Outboards
ORR MARINE DISTRIBUTORS
130 Kingston Street 2-5813

OWN A BOAT? INVESTIGATE Fiberglas, Styrofoam, Plexiglas. All at Industrial Plastics, 580 Johnson. 4-5814.

ISLAND MARINE SUPPLIERS LTD.
1214 Wharf Street 2-8258

51A MORTGAGE LOANS

MONEY TO LOAN
On first mortgage any amount.
Building Loans a Specialty.
Quick Decisions
No Delay.
Apply
BROWN BROS. AGENCIES LTD.
1125 Blanshard St. Phone 3-1183

FUNDS ON HAND AND IMMEDIATELY AVAILABLE FOR MORTGAGE LOANS
Large and small amounts, low interest, quick decisions, repayments to suit, reasonable charges, mortgage and agreements purchased.
P. R. BROWN & SONS LIMITED
1112 Broad Street Phone 4-7171
"Serving Victoria for over 50 years"

MORTGAGE FUNDS
In small and large amounts. For residential and business properties. Prompt discussions. Low interest rates. Also N.H.A. Home Loans.
A. BERNARD & CO. LTD.
629 Fort Street

MORTGAGE LOANS
Private money available for both 1st and 2nd mortgages. Contact M. Braithwaite, Financial Survey Ltd., 1324 Government St. 4-9305.

52 WANTEL TO BORROW

INVEST IN THESE WELL-SECURED MORTGAGES

1st Mortgage — $18,500, $250 per month, 7% interest, on 5-year term; excellent covenant. Value $44,000.

1st Mortgage — $6,000, $90 per month, 6½% interest, on 5-year term. On value $16,000.

1st Mortgage — $4,000, $50 per month, 6½% interest, on 5-year term. On value $9,000.

2nd Mortgage — $2,000, $30 per month, 7% interest, on 5-year term, $400 discount on this one.

2nd Mortgage — $2,750, $80 per month, 7% interest, only 3-year term, $450 discount, good covenant.

We have many other investments to choose from.
Call John Blair or Eric Charman
Northwestern Securities Ltd.
631 Yates 4-8054

1st MORTGAGE, $3,500—$40 PER month, 7%.
1st mortgage, $4,000, $50 per month, 7%.
2nd mortgage, $2,750—$25 per month, 6%—$600 discount.
Agreement for sale, $2,950—$30 per month, 6%—$600 discount.
M. Braithwaite of Financial Survey Ltd., 4-9305.

WANTED
Small and large amounts for first mortgages on selected residential and commercial properties. Enquires invited.
A. BERNARD & CO. LTD.
629 Fort Street

53 TIMBER BROKERS

TIMBER AND TIMBER LAND appraisers, evaluators, large or small tracts. Archibald S. Kerr and Associates Registered Foresters, 3-1415; eves. 2-4746. 723 Fort Street.

53 A TIMBER FOR SALE AND WANTED

WANTED TO BUY — LAND AND timber or standing timber, fir, hemlock, balsam or cedar, first or second growth. Also peewee or bigger logs, any length, any amount, felled or felled and bucked or cold decked, or delivered to our mill. Highest prices; no middleman or broker to pay. Atom Lumber Co. Ltd., 120 Johnson Street West. 2-2249, 2-6621; eves., 2-4032.

WANTED ANYWHERE IN B.C., standing timber or land suitable for tree farming. Frank G. Rainsford, 923 Fort, 2-3634, 2-9888 eves.

TIMBER AND SECOND-GROWTH lands anywhere in B.C. San Juan Logging, Box 599, Victoria Press.

54 BUSINESS OPPORTUNITIES

NO BARGAIN
NO CONVERSION
GENUINE 4-PLEX
No, this is not a bargain. IT IS BEYOND THAT. Just imagine a GENUINE 4-PLEX, all SELF-CONTAINED, separate suites with PRIVATE ENTRANCES. Each suite contains living room with fireplace, two bedrooms, kitchen and 3-piece bathroom; separate meters and all NEW COPPER PIPING throughout. Owner, only taxes and water. Shows over 13% net. Situated in good rental area close to Parliament Buildings. Only $2,000 down.
Full Price Only
$13,200
Slight reduction for larger down payment.
For further information and particulars, please call Algy Parker, 4-8054 or Res., 2-0257.
Northwestern Securities Ltd.

ATTENTION!
AUTO COURT OWNERS
Will trade modern 4-suite apartment, well located, has 3 2-bedroom suites and 1 1-bedroom suite, electric ranges, refrigeration unit, laundry, oil hot water heat, wall-to-wall carpets, rentals $4,200, and a 5-room modern bungalow, rental value $100, for Up-Island auto court. Or will sell for $35,000. Write or call Mr. Cox of Swinerton's, 3-7181; res. 3-3814.

54 BUSINESS OPPORTUNITIES

P. R. BROWN
& SONS LTD. EST. 1900
1112 Broad Street Phone 4-7171

APARTMENT HOUSE
JOAN CRESCENT
Exclusive
Eleven self-contained spacious suites, consisting of three, four, five and six rooms with electric range and frigidaire, most with fireplaces, each with a home-like atmosphere, which will appeal to the discriminating. Beautiful garden, concrete driveway, heavy duty Oil-O-Matic hot-water heating. Good revenue $85,000
Mr. Holms, 4-7171; Eves. 4-1005

APARTMENTS - HOTELS - DUPLEXES - AUTO COURTS - BUSINESS PROPERTIES
Yates St. building with stores and splendid investment. Price on application.
5-unit Auto Court on the highway, fully furnished. A fine, steady business $28,000
Waterfront Apartment Block. One of the choicest. $50,000 cash to handle. Full price $125,000
For further information, call J. Smith
A. BERNARD & CO. LTD.
629 Fort Street
Office 4-9335 Evenings 2-2902

BUNGALOW COURT
One of Vancouver Island's finest bungalow courts situated in the most popular resort area on Vancouver Island. Included with the property is a fine ranch-type home of two bedrooms, living room, kitchen, utility etc. For five months operation owner enjoys a net revenue of $3,600 plus own home with all expenses paid. Asking price only $32,500
With terms available.
For further details contact J. M. Chesman 4-8124, eves. 3-4833; K. R. Liss 4-8124, eves. 2-5865
Pemberton, Holmes Ltd.
1002 Government St.

GROCERY AND MEATS OR VARIETY could be developed by addition of a few items. Really thriving little business doing $40,000 annually. Ideal location, not affected by chain stores. Price $4450 Plus stock at inventory. Terms.

UNIQUE BUSINESS FOR COUPLE. Light, easy work with good remuneration. Practically no competition. Low rental. WAS $4,000. OWNER MUST SACRIFICE.
NOW $2750
Call Mr. Gaunt or Mr. Clarke, eves. 9-3407 or at Brown Bros. Agencies Ltd., 3-1183.

WATCH THE BOATS
Go by from your own 5x9 picture window in this de luxe 5-room suite while the rents from the other three suites are paying all the costs and buying the building and your pension plan. Automatic oil hot water heat. All suites are completely self-contained. Showing 10% net. Small waterfront lot in the best part of the city. If you are interested and have $10,000 or more cash, call Jim Ridings at
JOHN GREENWOOD
3-7041 1241 BROAD ST.
Eves., 8-3333

BOAT RENTAL MARINE BUSINESS
Statement taken from Income Tax Relations shows this business earnings 15%. Located in the finest well populated fishing area, with over 100 feet of waterfront, fine 6-room living quarters. Approximately $18,000 will handle. This is a year round business and can be greatly increased. This is worthy of your fullest investigation. For further details contact: J. M. Chesman, 4-8124; eves. 3-4833; K. R. Liss, 4-8124; eves. 2-5865
PEMBERTON HOLMES LTD.
1002 Government Street

Duplex
Ideal Investment
Side-by-side stucco, close in. One year old, always rented. Comprised of four-room two-bedroom suites. Separate heating, oil forced air, fridge and electric range. Annual income $1,830. Terms arranged. Consider good agreement as part payment. Price $15,100
Call Mr. Houston, 4-8054; residence, 4-7587. Northwestern Securities Ltd., 631 Yates St.

GAS PUMPS
Groceries—Coffee Bar
An outstanding opportunity to acquire this well known business on new Island Highway south of Nanaimo. Long lease, four-room living quarters. Grossing approximately $5,000 a year with low overhead. Present owner unable to handle the increase in business that will result with the completion of new highway diversion. $6,000 plus stock. Terms cash. Owner, Box 740, Victoria Press.

APARTMENT
7 SUITES
WATER VIEW
Excellent returns shown on this well-built block. Hot water oil heated. Statement to principals. Full price $45,000
F. Woods, 4-8054 or 3-2576.
Northwestern Securities Ltd.

GROCERY STORE
$100,000 YEARLY
Want a real money maker? Here is a grocery store in an excellent district, long established, with the potential for increased volume. The post office alone brings in $63.00 per month. Full price of fixtures and equipment $7,500 plus stock at invoice. Living quarters and store rent for $100 per month. Good lease obtained. This is a wonderful opportunity for the right party. Some terms given.

BERRY FARM
Very productive, Saanichton, 14-acre berry farm, strawberries and logans yielding $3,000 per year net, spring-fed reservoir and irrigation system. Five-room bungalow with unfurnished upstairs. Basement garage, barn, etc. A good buy with terms. $16,000.

REVENUE
A matured large revenue property close to town and carefully maintained in first class condition. 10 large rooms and three bathrooms. Full basement, rumpus room, Oil-O-Matic hot air heating, insulated, garage. Duroid roof. Recommended and open to offers. Must be sold. $12,600.

REVENUE
Another matured revenue property, walking distance to town in perfect condition. 8 rooms, 2 bathrooms. Full basement with two-piece bathroom. Oil hot-air heating. Open to offers. $9,680.
Mr. J. L. Cryer, 3-7174. Eves. 7-1021
P. N. CABELDU LTD.
1212 Broad Street

HOME PLUS REVENUE
Lovely 3½-room ground floor suite, available March 1, featuring living room 16x18 with oak floors and fireplace, large kitchen with bar. One large bedroom, one small bedroom and three-piece bath. Back and front entrances, separate garage, fruit trees. Also another ground floor three-room suite with separate bath, rented for $45. And upstairs by a separate entrance two suites rented for $45 and $35. Separate meters, full basement. Oak hot-water heater. Air-conditioned heat. 1½ blocks to the Legislative Buildings. $2,000 cash and full price only $11,500. Please call 2-4312. Eves. 3-3640. Dickie & Co., 833 Fort.

54 BUSINESS OPPORTUNITIES

OAK BAY BLOCK
$10,000 cash to handle. 10% return on full price. Information on request. New construction $39,000
F. Woods, 4-8054 or 3-2576
Northwestern Securities Ltd.

RENTS $235 MONTHLY
Housekeeping rooms. Walking distance. Basement. Furnace. $3,250 down. Balance arranged.
Alex. Page, 4-8054 or 3-7325
Northwestern Securities, 631 Yates

DUPLEX
Oak Bay, side-by-side, one side rented for $85 per month. Owner occupies other side. No basement, hot-water heat, $2,600 DOWN. FULL PRICE $12,600

TRIPLEX
Close to Parliament Buildings, side-by-side, full basement, fully self-contained and all rented. Full price $12,500
Call George Jessup, 2-2101; Eves., 2-1667.
HARRY FOSTER REAL ESTATE

REVENUE—REVENUE
$120 a month, plus 4 rooms for owner. Two bathrooms, 3 toilets, gas in each room. Coal stoker, domestic hot water. Fully furnished except owner's suite. Centrally located, high view location. Price (terms) $10,000. E. N. Bagshawe, 4-0031. Alfred Carmichael & Co. Ltd., 1239 Broad Street. 4-7341

CITY FOR COUNTRY
Family of 7 would like to trade city home, value $8,500, for home in country within 9 miles. Must have 3 bedrooms and basement. Wild land OK. What have you?
Phone Mr. Amos, 4-6606 Eves.
ALFRED CARMICHAEL CO. LTD.
1239 Broad Street 4-7341

FOR CITY HARBOR WATERFRONT
See our main ad.
PEMBERTON, HOLMES LTD.
1002 Government Street

LIGHT INDUSTRIAL AREA
Three lots, half acre, approximately, with office and warehouse or workshop, suitable for contractor, woodworking shop or other industry. Close to city and trackage. Full price $8,750. Call W. H. McMahon, 2-8117, eves. 7-1455. Newstead Realty Ltd., 766 Fort Street.

INVESTORS
APARTMENTS
DUPLEXES
REVENUE
Call
J. D. O'Toole, Eves. 3-8340
TAYLOR SPITTAL LTD. 4-9308

FOUR-SUITE APARTMENT BUILDING in best Fairfield district. Conversion but beautifully done. Priced at $21,000. Owner will consider good duplex as trade-in. Must be in good condition. S. Hargrave, Realtor, Central Building, 4-9827 anytime.

CEDAR HILL CROSSROAD AND Richmond, another excellent building or commercial site in a fast-growing district, 1¾ acres plus dwelling. Exclusive listing. Contact Ken Sturgeon, 2-7276 or 7-1580. Town & Country Homes Ltd.

FAMILY REASONS FORCES OWNER to sell business netting $5,000. Short hours. Living quarters. Equipment worth more than asking price of $3,200. Box 609, Victoria Press.

REAL ESTATE—ALL OR HALF interest in well established A-1 ground-floor office for sale to reputable operator. Your confidence postively respected. Box 593, Victoria Press

SMALL GROCERY AND CONFECTIONERY, living quarters. $1,800 plus stock. L. J. Coltis, 4-8124, eves. 3-6346. Pemberton, Holmes Ltd., 1002 Government Street.

URGENTLY REQUIRE MODERN apartment block for cash client, up to $150,000. Please call Keith Archibald, Victoria Realty Ltd., 2-9145; eves., 3-0076.

OUTSTANDING INVESTMENT OPPORTUNITY. For further information reply to Box 754, Victoria Press.

SUBURBAN GROCERY - CONFECTIONERY with unlimited possibilities. 7-2279 evenings.

CANDY VENDING MACHINE BUSINESS for car owner with spare time. Box 758, Victoria Press.

55 EXCHANGE REAL ESTATE

OWNER WILL EXCHANGE CLEAR title seven-room Burnaby home in choice location for Victoria home. Value $8,500. 2-1384.

56A LISTINGS WANTED

WE NEED AT ONCE
1. A modern 4 to 6-suite apartment block, one or two bedrooms.
2. A soundly constructed apartment conversion, up to six suites.
We have clients with substantial capital. Your replies to Mr. J. D. McEwen of OLYMPIC HOMES will be strictly confidential. Please phone 2-8217 days or evenings.

LIST WITH RITHET
706 FORT STREET 2-4251

WE HAVE BUYERS
CALL 2-8117
NEWSTEAD REALTY LTD.

WANTED TO BUY IMMEDIATELY, a 4 or 4½-room bungalow with basement. If you have one for sale, please contact us.
L. M. ROSEVEAR & CO. LTD.
1115 Langley Street, Phone 4-6041

507 WILLIAM ST. ANOTHER EXCLUSIVE listing sold by Roy Smith and Jack Middleton of Western Homes Ltd. Please phone in your listing. We certainly need it. 2-2157.

1314 PEMBROKE ST. HAS BEEN sold by Jim Damon of Western Homes Ltd.

57 HOUSES FOR SALE

FINANCIAL SURVEY LTD.
1324 GOVERNMENT ST. 4-9305

UNIVERSITY DISTRICT
Lovely five-room stucco bungalow. Features large living room, fireplace, dining room, two spacious bedrooms, Pembroke bath. Full cement basement, finished room, G.E. Oil-O-Matic hot air heat. Landscaped grounds. Priced at $10,500
$3,000 down, balance arranged.
P. G. Williams, 4-9305; residence 4-9657

TRADE YOUR CAR
Good, sound 6-room bungalow in High Quadra, near school and bus. Has full basement, drive-in garage and hot-air piped furnace. Taxes $129. Owner will take $2,000 cash as car value $1,000 and $1,000 cash. Balance $65 month. Act quickly. Only $8950
S. W. Anderson, 4-9305; res. 2-8917

FRANK A. MARTIN AGENCIES
1114 BLANSHARD STREET

FAIRFIELD
NEAR OAK BAY
This lovely three-bedroom home is ideally located near bus and schools, in one of the nicest parts of Fairfield. Featuring beautiful cabinet kitchen, large living room with fireplace, full basement, automatic oil heat, separate garage and a large, beautifully landscaped lot. Clear title. FULL PRICE $12,600
Call Len Wardle or Nin Dougall, Home, 3-8359; Office, 5-1513

57 HOUSES FOR SALE

PEMBERTON, HOLMES, Ltd.
ESTABLISHED 1887
1002 GOVERNMENT ST. 4-8124

$1500 DOWN!
Immaculate 5-room bungalow. Full basement, tubs. WILLIAMS AUTOMATIC OIL HEAT. Insulated. Separate garage. Electric range included. Located close to new Safeway on Quadra. Balance at $60 per month. Full price $7500
D. E. Wilkinson, 4-8124; eves. 2-9761
EXCLUSIVE LISTING

BLACK/WHITE
HALF-TIMBERED
STUCCO
OAK BAY SOUTH
This very attractive SPOTLESSLY CLEAN 5-ROOM BUNGALOW with lovely easy-to-keep secluded garden with all kinds of fruit trees, etc. Only two steps to porch and bright interior hall. Nice living room, open fireplace, cosy dining room, all with inlaid cut hardwood floor. Lovely kitchen with nook, NEWLY RENOVATED. 2 bedrooms, 4-piece bathroom. HOT-WATER OIL HEATING. We can thoroughly recommend this lovely home, reasonably priced on terms at $14,700
H. F. Hepburn, 4-8124, eves., 3-7039

EXCLUSIVE
$1000 - CITY - $1000
$1,000 Cash and balance as terms. Will give you possession of seven-room home, not new but in excellent and spotless condition. Can be used as revenue, two lots, one could be sold. Full price only $7150
To view call Jack Brown, 4-8124, Eves. 4-4976

MODERN HOME
4 BEDROOMS
Ideal Oak Bay home for the young family. Easily cared for and economical to maintain. Owner must sell immediately. This is excellent value at $13,000
For further details, Phone Mrs. Shirley, 4-8124, or 4-8485 Eves.

OAK BAY
SPECIAL
Immediate Occupancy
A well constructed five-room bungalow in a nice district. Older type, newly redecorated inside. New tile floor in spacious kitchen and Cyclos oil range. Heavy Duroid roof, full cement basement, new hot air furnace last year. Separate garage, garden in small fruits and assorted fruit trees. Taxes about $57 in 1955. $2,000 down and $65 monthly. Full price only $7500
W. Woodley, 4-8124. Eves. 4-3916

TRIPLEX
REDUCED TO SELL
Three self-contained suites, ranges, automatic hot water, own entrances, $180 per month. Close to Oak Bay Avenue. Clear title. Full price, with generous terms, only $12,900
To view, call D. E. Wilkinson, 4-8124, eves. 2-9761; Jack Brown, 4-8124, eves., 4-4976

WESTERN HOMES LTD.
611 YATES STREET

GORGE
A very neat and clean stucco bungalow about seven years old. Cheery living room has oak floor and fireplace. Two bedrooms (one twin size), Pembroke bath, cabinet kitchen, range and oil heater included. Connected to sewer. Taxes $81. $3,500 handles. Full price $7400
Stan Evans, 2-2157, eves., 9-2182

$1250 DOWN
MODERN STUCCO FULL BASE.
Modern four-room stucco bungalow. Through hall, living room with fireplace, two bedrooms, three-piece bathroom, nice kitchen. Full basement, furnace, piped to all rooms. Extra room in basement. Drive-in garage. Nice lot, fruit trees. Easy payments. Full price $7950
Call Johnny James, 2-2157; eves., 2-6515

$950 DOWN
$55 MONTHLY
Older-type home with six large rooms. Three bedrooms upstairs. Through-hall plan. No basement. Taxes $50. Ideal family home. Immediate possession. Full price $4900
Mr. Damon, 2-2157; eves. 2-5642

POSSIBILITY
For an enterprising person to take over this very spacious eight-roomed home with full basement and H.A. furnace. Five down and three up. This home could be triplexed very easily at minimum cost and can be handled with $2,500 down and convenient monthly payments. Full low price only
$8950
Phone Norm Thornber, 2-2157; Eves. 9-1853.

$1500 DOWN
CLOSE IN
Modern, four-room bungalow with part basement and furnace. Good-size living room with brick fireplace, two nice bedrooms, cabinet kitchen with nook, handy utility room with laundry tubs. Electric hot water tank. In a very handy location, near bus and schools. Full price $8500
Mr. Damon, 2-2157. Eves. 2-5642

OAK BAY
North of the Avenue
SIX-ROOMED BUNGALOW, has living room with fireplace, dining room, three bedrooms, cabinet kitchen; full basement, inside garage. Oil heat. Nice lot with trees, to lan. Possession in March. Exclusive listing. Price $8400
RALPH H. WILSON
124 Yarrow Building Phone 3-9812
Mr. Scott; eves., 4-3696.

THE ROYAL TRUST CO.
JUBILEE AREA
Older type six-room bungalow, in excellent condition. Newly decorated, complete new wiring, new bathroom, new kitchen cabinets and floor coverings. Oil-O-Matic hot-air heating package unit. Consisting of through hall, living room, dining room, kitchen, 3 bedrooms, 3-piece bath, full basement, wired for electric range. Electric hot water tank. Present mortgage $4,800 at $50 per month, balance by cash. Price $9300
Mr. Coles
THE ROYAL TRUST CO.
1205 Government St. 3-4128
Evenings 2-8752

NORTHWEST HOMES
$2500 DOWN
A beautiful 3-bedroom ranch-type home in the Lansdowne area. This home has a large living room with Roman tile fireplace and a large picture window, dining room, kitchen, utility room, storage room and carport. It is a new home and has automatic oil perimeter heating. The monthly payments are $77.
917 Douglas St. 2-9411 or 2-8087
Full price $11,900

57 HOUSES FOR SALE

NORTHWESTERN SECURITIES

OAK BAY RANCH TYPE
New seven rooms on one floor. Built by a master craftsman. Full high basement, oil heat. An absolute dream home. Terms ___ $17,400
F. Woods, 4-8054 or 3-2576

OAK BAY 3 BEDROOMS PLUS DEN
Location, Beach Drive. Double plumbing. Beautiful family home. Full basement, oil heat. Stucco. Terms at ___ $14,900
F. Woods, 4-8054 or 3-2576

299 ST. CHARLES 1500 SQUARE FEET
Six-room modern bungalow ONLY 6 years old. Living room 16x20, dining room 12x14, kitchen 12x14 with nook, 3 bedrooms, hardwood and fir floors. Oil hot water heat. Full basement with extra shower and toilet. Drive-in garage. TERMS. Full price $13,750
Phone Roy E. Hills, 4-8054, res., 3-6918
Multiple Listing No. 905.

OAK BAY $2200 CASH
Four bedrooms in spotless condition, double plumbing, full basement automatic oil; close to stores and school. Bargain price ___ $12,600
F. Woods, 4-8054 or 3-2576

OAK BAY 3 BEDROOMS
Near Willows Beach. Older-type, in beautiful condition. Full basement, automatic oil heat. Immaculate throughout $12,600
F. Woods, 4-8054 or 3-2576

HIGH VIEW QUALITY
Let me show you this outstanding stucco bungalow, close in, and over 1,200 sq. ft. of quality home. Featuring two large bedrooms, large living room with fireplace, dining room, 14x9'6", laundry room off attractive electric kitchen; automatic heating, basement garage, beautifully landscaped, high location with panoramic view. You owe it to yourself to see this tremendous value at ___ $11,500
Call L. E. Kirk 4-8054; res. 3-0528

PORTAGE VIEW LOVELY 5-ROOM STUCCO BUNGALOW
Living room, master bedroom. Has view of Inlet. Cabinet kitchen, full basement, drive-in garage. Fenced corner lot, nice garden. Bus at door. $3,000 cash, $75 month, or consider 4-room bungalow, no steps, as part payment. Full price $10,765
Call Mr. Houston, 4-8054 Res. 4-7587

HIGH GORDON HEAD
Neat 5-roomed stucco bungalow. Through hall, living room 13x18, dinette 12x13. Oak floors. Cabinet kitchen, Pembroke bathroom, 2 bedrooms. Isolated location with almost 3 acres. Surprising value $10,500
Alex Page, 4-8054 or 3-7325

NEW LISTING OAK BAY
Splendid buy in five-room stucco bungalow. Built on through-hall plan. Large living room with attractive fireplace, family dining room, electric cabinet kitchen, two good-sized bedrooms, well finished; third bedroom in full basement; drive-in garage. Oil-O-Matic heat. Priced to sell quickly at $10,500
Mrs. Johnston, 4-8054 or 2-5655

FERNWOOD HILL $8750
8-roomed home. Main floor, a 5-roomed bungalow. Upstairs kitchen with sink, living room and bedroom. Basement. Piped furnace. Garage.
Alex Page, 4-8054 or 3-7325

IT'S WORTH WAITING FOR
You cannot get possession before April 9th when the owners are leaving for England, but this neat five-room bungalow in Fairfield, near the sea, is excellent value at $8,500. Full basement, beam ceilings—old country charm. This may be just the one you are looking for.
Don Bacon, 4-8054 or 4-4751

OAK BAY $1000 DOWN
Situated in very good district of Oak Bay near schools and transportation. Two-bedroomed home with living room, cabinet kitchen wired. Full cement basement with hot-air piped heat, also laundry tubs. Low taxes. Terms lower than rent at full price of $8400
Cal Len LeDoux, 4-8054 or 2-9852

CLOSE IN
Very good several family home. Seven rooms. Plumbing up and down. Very easily duplexed. Full high basement and separate garage, has good coal and wood hot-air piped furnace. Low taxes. Easy terms at full price of $7950
Cal Len LeDoux, 4-8054 or 2-9852

OAK BAY 21' LIVING ROOM
Choicely-situated in quiet area; well-built, 5-room, stucco bungalow; features large living room with granite fireplace, basement, piped heat, drive-in garage. Terms $7500
I. G. Patrick, 4-8054; Res., 3-9043

SNAP STUCCO BUNGALOW
Situated half block off Douglas Street. Owner going east. Five rooms, full basement with extra room. Automatic coal stoker. Mortgage payments only $35 per month, 4%. Taxes $74. Full price $6950
Exclusive listing. Phone Roy E. Hills, 4-8054; res., 3-6918.

$2000 DOWN FAIRFIELD—HANDY
Compact, five rooms; basement, oil heat, could be three bedrooms. Paved street, smaller lot. Duroid roof, drive-in garage. Ideal for convenience. Only $6900
I. G. Patrick, 4-8054, res., 3-9043

NORTHWESTERN SECURITIES LIMITED
631 Yates at Broad 4-8054

STEWART CLARK & CO.
608 BROUGHTON PHONE 5-2481

SIDE-BY-SIDE DUPLEX
Under construction in good rental area. Four rooms and bath each side, basements, automatic furnaces. You can choose your own colours. Only $15,500

OAK BAY—SEA VIEW
Unobstructed sea view from all main rooms in this spacious bungalow (30 ft. living room), fireplace in den, two twin-size bedrooms, full dining room, adequate receiving hall, electric kitchen and bath, another bedroom and bath down. G.E. hot water heating unit, secluded garden. A most charming home in a quiet exclusive residential district. Asking $32,000
Evenings, Mr. Ford, 4-1863, Mr. Massey, 5-1912, Mr. Custance, 3-7930

57 HOUSES FOR SALE

RITHET
706 FORT ST. 2-4251
Member Multiple Listing Bureau

HIGH QUADRA 5 RMS. DE LUXE
Smart, low-set, white bungalow with blue Duroid roof. Roman tile planters along two sides. Turquoise Cool Vent awning. Apartment-like interior features Etchwood panelled living room. Spacemaster folding door to panelled dinette. Step-saver electric kitchen with exhaust fan. Plumbed utility. Double sliding doors in both bedrooms. Colored plumbing. Mahogany inlaid oak floors. Spacious attached garage. Small greenhouse. Overlooks park half a block from bus, two blocks to shops. Good terms. Please call GRAHAM HARRIS, 7-1198

$1500 D.P. HANDYMAN'S SPECIAL! BEAUTIFUL LOCATION SEA VIEW
Three bedrooms, living room, fireplace, large dining room, kitchen wired for range, and bathroom. Full basement, AUTOMATIC COAL STOKER, AUTOMATIC HOT WATER. Full price $7500
MRS. LAVENDER, 2-4251; Res. 3-1455

PORTAGE INLET WATERFRONT PROPERTY SUPER DE LUXE DUPLEX
Four large rooms in each suite, rumpus room—with log-burning fireplace and French doors opening to beautiful garden. Nearly all rooms have water view. Oil heat; double garage. Double plumbing in upstairs suite. This desirable, secluded, waterfront property could very easily be converted back to a one-family residence. Full price $19,950
MRS LAVENDER, 2-4251; Res. 3-1455

LUXURY RANCHER HI-QUADRA 6 ROOMS—PLUS ELECTRIC HEAT DE LUXE KITCHEN OUT DOOR LIVING!
LINDSAY ALEXANDER, 5-2024

LESLIE DRIVE ONLY $8950 4 ROOMS—STUCCO BASEMENT GARAGE 2 LOTS ESSO OIL HEAT
LINDSAY ALEXANDER, 5-2024

BEACH DRIVE 4 BEDROOMS
This Tudor home near WILLOWS PARK, in this desirable location, is the answer to your needs for family accommodation. You'll like the expanse for entertaining given by the 24' LIVING ROOM and cross-hall dining room. The kitchen and two bathrooms are modern and convenient. Enjoy the convenience of bus service at your door, safe beach for the children, the best of public schools, the nearby church of your faith, and the satisfaction of living in the best of Oak Bay.
Please call MRS. ALEXANDER, 5-2024 for details of this EXCLUSIVE LISTING.

GRACIOUS LIVING APPROX 3000 Sq. Ft. 5 BEDROOMS 1 FLOOR
This luxury home on acre of PARK-LIKE GROUNDS commands a breath-taking view of valley and mountains. Main floor has a 30'x14' LIVING ROOM, 14x22' DINING ROOM, family kitchen with large dining area. Open stairway to 20x30' RECREATION ROOM (regulation BILLIARD TABLE stays), three-piece bathroom, HOT-WATER AUTOMATIC HEATING. French doors from the living room lead to a spacious, HEATED CONSERVATORY. A single attached garage plus a MATCHING DOUBLE GARAGE. Suburban living for the busy executive, open spaces for the growing family to romp, spacious planning for graceful entertaining. Owner will give very GENEROUS TERMS and has priced it reasonably to allow owner to decorate at will.
Please call MRS. ALEXANDER, 5-2024

SWINERTON'S
(Established 1889)
620 BROUGHTON ST 3-7181

GONZALES BUNGALOW
Charming bungalow on Richmond Avenue, near bus, school, beach and stores. Approximately 8 years old, this home, built on the thru hall plan, consists of 5 lovely rooms, with such features as leaded glass doors, all electric kitchen, full basement with oil furnace, a nice extra room and a drive-in garage. Nicely landscaped lot, with pool, etc. Owner moving away. Price $12,950
Mr. Cox, 3-7181, res., 3-3814

PENSIONER'S DREAM CLOSE IN
Situated on a quiet, boulevarded street close to shopping and transportation, this cosy stucco bungalow is in spotless condition. There is a nice living room with fireplace, 2 bedrooms, smart kitchen with a nook, and a utility room. Automatic heat and attached garage all make this a very attractive little home. A buy at $7800
Mr. Crow, 3-7181; res., 2-0775

BY OWNER
Brand new two-bedroom. Beautiful kitchen cabinets, linen closets, mahogany doors, oak floors, deep cove ceilings, nice fireplace. Insulated, automatic hot water, Oil-O-Matic. Pembroke bath. Wired for electric range, TV and telephone. Full basement, garage. Landscaped. Ready to move in. Price $10,500
Easy terms.
Phone 2-6810 or 5-1106

4 BEDROOMS
DOUBLE PLUMBING
NEW N.H.A. OIL-HEATED HOME
HIGH QUADRA
For details of low down payment and many outstanding features, please call
BRUCE COOKE CONSTRUCTION
Office 3-5877 RES., 9-3690

57 HOUSES FOR SALE

HARRY FOSTER LTD.
1732 DOUGLAS STREET 2-2101
Opposite "The Bay"

OPEN FOR INSPECTION WEDNESDAY 2-5 P.M.
3433 MAPLEWOOD
N.H.A.—2 YEARS
THREE BEDROOMS
FULL BASEMENT
OIL-O-MATIC
10 DAYS POSSESSION
$11,950 FULL PRICE
REASONABLE TERMS
CALL HERB HODGSON
2-2101 or eves., 9-2114

EXCLUSIVE LISTING BURDICK AVE. 7 ROOMS—OIL HEAT OWNER TRANSFERRED
$18,300—A really delightful home in lovely condition throughout, main floor has expensive wall-to-wall carpet. Through hall, large living room (22x15) with fireplace, guest-size dining room, electric cabinet kitchen with garbage disposal unit and built-in nook; master bedroom; den with open fireplace and built-in features; 4-piece Pembroke bathroom. Upstairs are 2 large bedrooms and washroom. Full cement basement with Oil-O-Matic furnace and drive-in garage. Excellent grounds in lawn and fruit trees. Can be seen by appointment only. For information, please contact STAN HINDE, 2-2101 (eves. 2-5790)

OAK BAY $9500
Spotless family home of six rooms with full basement, near beach, school and transportation. Has living-dining combination, cabinet kitchen, three good bedrooms and bathroom. Hot-air furnace, separate garage. Full price only $9500
Call Len Wright, days 2-2101; eves., 7-1659.

CITY ROOMY BUNGALOW STUCCO
Ideal location. Walking distance. Close to transportation and high schools. Beautifully renovated. Ready for occupancy. Hallway and both bedrooms feature expensive wall-to-wall carpeting. There is a new Pembroke bathroom, nice living room, dining room and attractive kitchen. Heated by hot-air furnace in full basement. Can be handled on good terms with firm price $8750
For further information call Robert Mitchell at 2-2101, evenings 3-4473

FOR TWO WEEKS ONLY — IN OAK BAY $12,100
A modern 5-room stucco bungalow with full drive-in basement; living room, 18x14, fireplace; dining room, 4-piece Pembroke bath, two good-size bedrooms; all oak floors; extra bedroom in basement. Owner has option on a large property for two weeks, so this price is firm. 4½% mortgage of $5,700, payable $62 per month, including taxes.
Call George Jessup, 2-2101; res., 2-1667

CITY BUNGALOW $7450
A lovely white bungalow at a price you can afford. Piped furnace to all rooms. Kitchen wired for range. Attached garage. Two bedrooms. On sewer. Taxes $41.
Charles Vining, 2-2101 or eves., 9-3786.

K & S

GOOD-BYE, GOOD-BYE, A REAL GOOD BUY!
Family bungalow. Five rooms plus. Modern and up to date on a fine corner lot. Built just three years. Shelbourne area near Browning. Replacement cost today $13,250. Full price is $11,450
Mr. Vallance, 4-4127, Eves., 7-1917

REVENUE $260 FAIRFIELD
Well located revenue home with two furnished and two unfurnished suites, plus basement room. Total revenue approximately $260 per month. Three bathrooms. Automatic oil heat. Full price $16,000
Mortgage $6,200 payable $75 per month.
MR. THOMAS, 4-4127; EVES., 3-1754

EVER DREAM? MAKE YOUR DREAMS COME TRUE
Own this beautiful three-year-old house, with every convenience. Windows to the floor in both living room and dining room, with Dutch fireplace opening into both. The large windows look on to a very attractive patio, and a brick barbecue adds to the charm of the garden. Three bedrooms and an ultra bathroom with tiled walls and vanity. Dream of a kitchen and bar. Heated utility room. Perimeter (oil) air-conditioning at a cost of less than $10 a month. HIGH SAANICH. EXCLUSIVE. Price $12,500
Terms can be arranged.
MRS. HARVEY, 4-4127; EVES. 4-5149

UPLANDS RANCHER
Buy now. Choose your own color scheme. Complete in two months. Sunny western exposure. 80x150 foot lot. Large living room-dining room combination. THREE BEDROOMS. Through-hall plan. Bright cabinet kitchen. Utility area. Bathroom with colored fixtures. Full basement, OIL HEAT. $4,500 CASH HANDLES. FULL PRICE $15,000
MR. WHYTE, 4-4127; EVES., 3-0122

OAK BAY SEA VIEW
A visit to this beautiful home will convince you that it was constructed with unusual care and planning and offers what we term the PERFECT home. Spacious entrance hall, large living room, guest-size dining room, three bedrooms, excellent bathroom with vanity. De luxe kitchen with dining area, numerous cupboards, garberator and every other convenience for the efficient housewife. Wall-to-wall carpets in bedrooms, gleaming oak floors in other rooms. Full basement with rumpus room; two additional bedrooms and complete bathroom. Separate garage, Oil-O-Matic heating. Delightful garden. This is one of the most immaculate houses we have ever listed. Terms. Price $15,750
MR. SPEED, 4-4127; EVES. 3-8595
MR. NICHOLS, 4-4127; EVES. 7-3089

KER & STEPHENSON LIMITED
MEMBER
MULTIPLE LISTING BUREAU
909 GOVERNMENT STREET

NEAR VICTORIA COLLEGE
4-roomed cottage with big lot. Reduced to $5,250. Alex Page, 4-8054 or 3-7325. Northwestern Securities, 631 Yates.

FOUR-ROOM BUNGALOW, FULLY modern with clear title, electric stove, $5,700 cash. Apply to owner at Douglas Hotel, Room 401.

57 HOUSES FOR SALE

RANDALL'S LTD.

NEW BUNGALOW $1000 Down
New, ready for owner, stucco, living room, dining room, cabinet electric kitchen, two large bedrooms. All oak floors, Pembroke bath, full basement, drive-in garage. The buy of the day. Price $10,950
Mr. Grieve, 9-4163 Evenings

OAK BAY North of Avenue
New stucco bungalow, three large bedrooms, spacious living room, eight size dining room, all oak floors, cabinet electric kitchen, breakfast nook, Pembroke bath. Full basement, oil package heating, drive-in garage. Only $3,400 down, balance N.H.A. payments. Price $14,500
(Owners are leaving city.)
Mr. Davis, Evenings 4-8614

DEAN HEIGHTS Walking Distance Jubilee Hospital
Five rooms, basement, furnace; nearly new. Price $9850
Very easy terms. This is better than average value, with terms equal to N.H.A. See this before you decide.
Mr. Randall, Evenings 2-5447

JUBILEE AREA Close to Hospital EXCLUSIVE
This well-kept, 5-room home has closed-in sunporch, living room, two bedrooms, electric kitchen, 3-piece bath, full basement, pipe furnace and drive-in garage. This home is in perfect condition. Price, with terms of $1,500 down $6900
Phone Evenings, Mrs. Silburn, 7-1132

ONLY $1000 DOWN
Four-and-half room bungalow, with entrance hall, living room, two bedrooms (one with sliding closet doors), 3-piece Pembroke bath, kitchen with bar and breakfast nook and laundry alcove. All this, with low monthly payments. Full Price $6300
Phone D. Robertson, Evenings 4-0662

$950 DOWN Three Nice Rooms
Comfortable siding bungalow, living room, cabinet kitchen, oil stove, large bedroom, bathroom. The large lot offers opportunity to build another home. Absolutely a bargain. Balance, easy monthly payments. Price $4950

2 ACRES Five-Room Bungalow
Very attractive proposition—lovely bungalow, living room, dining room, cabinet kitchen, two bedrooms, full basement, furnace. Two acres, raise chickens, bulbs, berries. $3,500 down, balance $60 per month. Price $13,500

JAMES BAY DUPLEX Up and Down
Duplex, newly decorated inside and outside. Tenants pay all utilities, fuel, light, gas, etc. Carefree for owner; close to the Buildings; nice revenue. This is a good buy for half cash. Price $6650

George Randall Limited
1309 Douglas St. Phone 4-8109

BOORMAN'S

NAVY PERSONNEL DOCKYARD WORKERS NEAT AND CLEAN
Drive by 1162 Lockley Road, can be bought for $1,500 down (possibly less). Four-room bungalow in excellent shape. See it now, it won't last! Good value $4950
Eves., R. Harris, 7-2998
Allan Mutch, 4-1867
Stan Cornish, 3-5878

HIGH SAANICH 5 ROOMS—$8950
Attractive 5-year-old, N.H.A.-built, stucco bungalow on a quiet street and treed lot. Excellent living and dining rooms, two spacious bedrooms, electric cabinet kitchen; oil hot-air heat piped to all rooms. Handy to bus, school and stores. Terms arranged. Full price $8950
T. Smith, eves. 4-7323

SAANICH Air-Conditioned Oil Heat
This brand new stucco and siding bungalow features: Brick planter at front, 23-foot living room with open fireplace (fireplace wall and doors finished in blonde mahogany), oak floors throughout, dining room, electric cabinet kitchen, two bedrooms, concrete basement with electric hot water tank, laundry tub and fireproof garage. PRICE ONLY $9950
S. C. Cornish, eves. 3-5878

EXCLUSIVE OAK BAY BORDER
JUST COMPLETE! Smart new two-bedroom bungalow, a through-hall plan with large combined living-dining room.
Featuring:
Oak floors throughout
Full insulation
Metal sash
Mahogany doors
Roman tile fireplace
Full high daylight basement with Oil-O-Matic heat, drive-in garage, laundry trays. Full price $10,750
Allan Mutch, 4-1867

CADBORO BAY DE LUXE 3 BEDROOMS
You will like this smart-looking home with sea views. It has so many appealing features. LARGE FLOOR AREA, LIVING ROOM 20 x 15, BEAUTIFUL MANTEL MIRROR, GOOD-SIZE D.R., KITCHEN WITH LOADS OF CONVENIENCES BATHROOM COLORED FIXTURES, SEPARATE SHOWER, HIGH BASEMENT, OIL HEAT, WALL-TO-WALL CARPETS INCLUDED. TERRIFIC VALUE. PRICE ONLY $15,250
R. Harris, Eves. 7-2998

BOORMAN INVESTMENT CO. LTD.
616 View Street 3-7124

OLYMPIC HOMES
3244 Douglas Street, Victoria, B.C.

$2500 - - $2500 DOWN
This spacious two-bedroom, modern home is being sold for a ridiculously low figure so it will move fast. This house has a good sized living room, kitchen, and two large bedrooms, on a large lot. This house can be bought for this low down payment, and low monthly payments. See this now. Full price only $6950
Contact Mr. I. V. Saunders, 2-8217, days or evenings or Sundays.

BRENTWOOD SMALL UNFINISHED summer cottage. $100 down, balance like rent when you move in. Help yourself to a nice sea-view and good fishing. Owner, Keating 17Y

OWNER SALE
Reply only if interested in owning beautiful home with sea view in one of the choicest locations in Uplands. Box 790, Victoria Press.

57 HOUSES FOR SALE

B.C. LAND & Investment Agency Ltd.
922 Government St. 4-4115

OAK BAY 924 MONTEREY
Modern four-room stucco bungalow, automatic heating. Oak floor and fireplace in attractive living room, wall-to-wall carpet in bedrooms. Modern electric cabinet kitchen with nook, utility room, and storage workshop. Taxes only $78. Ideal for couple, attractive terms available. Full price $9450
Exclusive listing. Drive by today, but DO NOT disturb the owner. Please make appointments through Mr. Agar, phone 4-4115 or 3-6410 evenings.

OAK BAY NORTH HOME WITH INCOME
Spacious up and down duplex, separate entrances. Choice, quiet location, handy to all services. Full cement basement with separate garage. Really worth investigating. Full price $18,950
Terms.

FERNWOOD DISTRICT
Excellent family home with revenue opportunities. Main floor: Living room, dining room, large kitchen, utility room and three-piece bathroom. Second floor: Three large bedrooms, with excellent cupboard space. Full cement basement, hot-air piped furnace, separate garage. This is an excellent buy for this solidly-built home at the low price of only $7950
Attractive terms to reliable party. Please call Mr. MacKenzie, 4-4115 or 2-4341 eves.

3 BEDROOMS, DEN IN CRAIGDARROCH-ROCKLAND AREA
Built like a battleship with granite foundations this medium-size family home is located in one of Victoria's best areas. Entrance and through hall, living room 16x14, dining room 14x14, den 12x12 with open fireplace, kitchen, pantry and washroom. Fine oak floors. Three very nice bedrooms and bathroom up. Full basement with hot-water heating. Small grounds. Definite duplex possibilities. EXCLUSIVE LISTING. Price $10,000
Call Mr. Hope, 4-4115; eves., 3-6924

OAK BAY
Compact family home, near schools. 1 bedroom down, 2 large ones up, with walk-in closets. Bathroom. Has nice large living room. Family dining room with fireplace. Modernized electric kitchen. Full basement. Furnace. Good lot with fruit trees. Taxes $60. Good terms $8350

GOOD BUYING
City. Haultain area. High ground. A reconditioned stucco home. One bedroom and two-piece plumbing down. Two bedrooms plus up and full bathroom. Stucco exterior. Full basement. Furnace. Nice surroundings. Easy terms. Price $7900
Call Mr. C. R. V. Bagshawe, 4-4115; Eves. 2-1697.

B.C. LAND BUILDING
Member Real Estate Board of Victoria
922 GOVERNMENT ST 4-4115

TOWN AND COUNTRY HOMES LTD.
1921 Quadra Street Phone 2-7276

FIVE ROOMS CITY—SHELBOURNE FULL PRICE, $8950
Only six months old. Well-built, a real "homey" home for two or four if you wish to use added finished room space up. Two neat bedrooms and smaller easy-to-keep kitchen. Full basement, hot-air heat, electric hot water and range hook-up. Reasonable $51 per month includes present taxes of $130. Please contact H. Forrest, 2-7276 to view.

FAIRFIELD DUPLEX SIDE BY SIDE
Five rooms each side, living room, dining room, kitchen, two bedrooms, full basement and drive-in garages. Owner will accept a small bungalow as part exchange on this piece of property. Contact Harold Ware, eves. 2-1461.

SUNSHINE UNLIMITED
Every room of this five-room, brand new rancher is bright and attractive "L" shaped living room and dining room. Cabinet electric kitchen, two spacious bedrooms with four-piece Pembroke bathroom, full basement with drive-in garage, Oil-O-Matic forced air perimeter heating. Excellent location and lot. Good terms and full price only $9950
Call Mr Ludlow, 2-7276 or 3-5101

TRIPLEX
Three complete self-contained suites, showing a good return, full basement, automatic electric hot water. Price $10,500
Contact Harold Ware, eves. 2-1461

FAMILY HOME
Eight rooms, high location on Topaz Heights. Terms arranged. Price $8200
For details call Mr. Christensen, 2-7276

CITY $2450 Down—$11,600
Possession six weeks—new N.H.A. bungalow, basement, oil heat, in new City subdivision. THREE BEDROOMS. Call George Thorneloe, 2-7276; Eves. 7-2771

BROWN BROS.
AGENCIES LTD.
1125 BLANSHARD STREET
PHONES 3-1183 - 4-5741
Member Real Estate Board of Victoria
Member Multiple Listing Bureau

APARTMENT BLOCK 4 Complete Suites
This is an excellent conversion and is situated on high part of Fort Street. Same tenants for many years at very reasonable rents but still nets 10% on investment. This is a gilt-edged proposition and price is only $15,000
VENDOR WILL CONSIDER MODERN 4-5-ROOM BUNGALOW UP TO $10,000 AS PART PAYMENT.
Mr. Hill, 3-1183; Res. 3-7585

OAK BAY DUPLEX Sea View
This older-type conversion is in beautiful condition and designed for gracious living with space and character not found in the newer homes. Located in the best section of Oak Bay on large landscaped lot. Oil-O-Matic hot-water heat with drive-in garage in basement plus extra garage. Trade for single residence will be considered or terms can be arranged. Price $22,000
Mr. Gaunt or Mr. Clarke, Eves. 9-3407

FAIRFIELD DE LUXE
Almost new five-room bungalow in splendid condition throughout. This home has EVERYTHING including Oil-O-Matic heat; drive-in fireproof garage. Built by master craftsman for his own home. Owner transferred, must sacrifice, with terms at $11,800
Mr. Gaunt or Mr. Clarke, Eves. 9-3407

SAANICH
5-room stucco bungalow, nice living room with fireplace, dining room can be used as 3rd bedroom, 2 nice-size bedrooms. High basement, hot air furnace, separate double garage and workshop. Lot 65x312. High location. Terms. A real buy at $7950
Contact J. DeMan, Eves., 4-2402

H. A. HUMBER LTD.
1720 Broad Street. 2-9161
Member Multiple Listing Bureau

$7,900—ATTRACTIVE HOME ON Pembroke, near Jubilee Hospital, contains 6 rooms and 2 bathrooms; second floor now rented, $78. Low taxes. S. Hargraves Realtor, Central Building, 4-9827 any time.

57 HOUSES FOR SALE

P. R. BROWN & SONS LTD.
EST. 1900
1112 Broad Street Phone 4-7171

MOUNT TOLMIE
Situated among other new homes, attractive stucco bungalow, comprising living room, dining room, 2 good-size bedrooms, bathroom, attractive kitchen, hardwood floors throughout. Full basement. Hot-water heat, drive-in garage. This is a very nice home. Full price $10,800

GORGE AREA
Five-room bungalow, conveniently located, has 3-bedrooms and living room, kitchen and bathroom. No steps. $1,500 down. Balance $45 per month. Full price $4750
Please call A. M. Millar, 4-7171 Evenings, 7-1027.

EXCLUSIVE 851 Jasmine
Four-room older-type bungalow with basement, separate garage, large lot with fruit trees and good garden space. A good buy at asking price, with terms, of $6450
R. W. Michaud, 4-7171 or 2-8947.

EXCLUSIVE 2531 Government
Older-type 11-room home in A1 condition, now operated as rooms to let, showing excellent returns, plus two-room suite for owner. Full basement, hot-air coal and wood furnace. $2,500 down. Full price $8950
R. W. Michaud, 4-7171 or 2-8947

JAMES BAY
Four rooms, 10-year-old bungalow, large living room, kitchen, two bedrooms; plus utility, tubs. Close to water, school, transportation. Price, terms $6100
D. D. McLaughlin, 4-7171 - 3-4086

240 SUPERIOR ST. FURNISHED
Must be sold. Very nice inside. See this today for a good buy.
Call Mr. MacFarlane, 4-7171 Res., 4-8974

OAK BAY
This charming five-room stucco bungalow could well be featured in Better Homes and Gardens. This home is in perfect condition. Comprising large living room with fireplace, dining room, two twin-size bedrooms, four-piece bath, cabinet electric kitchen, full basement, drive-in garage. Large lot, beautifully landscaped. Priced at $12,500
Call Watson Clark, Phone 4-7171 Residence 2-0171

A. BERNARD & CO. LTD.
629 FORT STREET 4-9335
Member Victoria Real Estate Board

UPLANDS BORDER 6 ROOMS—1 FLOOR
CHOICE LOCATION, HEAVY CONSTRUCTION WELL-CARED-FOR, OCCUPIED BY AN ELDERLY COUPLE AND FIRST-CLASS CONDITION. Through-hall plan, 15x20 living room, French doors to family-size dining room, spacious cabinet kitchen has breakfast area. THREE TWIN-SIZE BEDROOMS and four-piece bath, large closets, OAK FLOORS, LIKE NEW, glimpse of sea and mountain view, full high basement has OIL HOT-WATER HEATING PLANT, laundry room, storage room and room for large play or TV room, drive-in garage from lane, established garden, handy to schools, bus and shopping centre. A lovely family home. Terms and possession arranged at $15,900
MR. BELCHER 4-9335, RES. 4-7594

LAKE HILL DISTRICT PARKLIKE GROUNDS
A lovely stucco home about eight years old on two nicely treed lots in high location. There is a through hall. Handsome living room (17x18) with fireplace. A guest-size dining room. A large cabinet kitchen with adjacent utility room. Three lovely bedrooms and four-piece bathroom, all richly decorated. A full basement with automatic oil heating, drive-in garage. Area of 1,500 sq. ft. Good terms. Price $14,700
Call Mr. Francis; eves., 2-2349.

DUPLEX
Up-and-down duplex located in the Gonzales area, separate entrances, automatic oil heating; downstairs: living room with fireplace, dining room (oak floors), two bedrooms and bathroom; upstairs: 4½ bright rooms and bathroom (well rented) Price $9950
Call Mr. Francis, eves. 2-2349

NEW SIDE-BY-SIDE DUPLEX
4½ rooms each, large living room with Roman tile fireplace. Full basement, drive-in garage. Two oil furnaces. $4,200 handles at $18,000
Eves. Mr. Turner, 4-2856.

JUBILEE AREA $1000 DOWN
Five-room bungalow, nicely decorated, full basement, drive-in garage. Full price $6950
Eves. Mr. Turner, 4-2856.

DALBY & CO.
634 VIEW STREET 3-6241

EXCLUSIVE
2940 DONCASTER DRIVE—New, 4 large rooms, full, high basement, large lot, separate garage. Oil heat. With terms $9750

ACREAGE
Five acres of good soil in one of the best locations in Saanich, only 4 miles from City Hall and close to highway. 5½-room stucco bungalow, 1,300 square feet floor space, part basement. Hot-air furnace. Garage, workshop, chicken house, small greenhouse, barn and packing shed. All fenced and in A-1 condition. Price (terms) $15,800
Mr. Kemp, Eves., 3-8442 Office, 3-6241.

FRASER BISCOE
576 YATES 3-9413
Member Multiple Listing Bureau

DEAN HEIGHTS
4 BEDROOMS
DINING ROOM
VIEW LIVING ROOM
OIL HEAT
LARGE LOT
FULL PRICE $13,000
Office 3-9413. Eves., Mr. Wilkins 3-4960 or D. Peaker, 7-2126

L. AND S

FAIRFIELD 8 ROOMS
Near the park on Oliphant Street this family home has been rewired, new coal stoker, new $150 hot-water tank, 1½ bathrooms, but needs some repairs to the inside, a golden opportunity for someone to speculate or make into a nice home. $2,000 DOWN, balance easy. Full price $8500
M.L.S.
L. H. Rands, 3-4117; Eves. 2-8980
LEACH AND SPARKS
1119 BLANSHARD ST.

JUBILEE AREA, $8,650, ONE block from Veterans' Hospital on Bay Street. Modernized house on two lots. Three bedrooms, dining room, living room, large cabinet kitchen. Upstairs can be made into three bedrooms with little cost. Attached garage. 5-1843.

$1,500 DOWN, HIGH GORGE WITH water view, older type bungalow, has nice living room with fireplace, kitchen with dining space, 3-piece bath and 3 bedrooms, 2 lots, and the full price is only $5,950. Mr. Crow, of Swinertons, 3-7181; res., 2-0775.

57 HOUSES FOR SALE

WHITTOME'S
ESTABLISHED 1898

BRENTWOOD BUNGALOW ONLY $1200 DOWN
HERE IS ONE ACRE of choice land and cute two-bedroom home for only $5600
Easy terms of $35 per month on balance. On bus route. City water, low taxes. A real buy.
Please phone Roy Harris, 2-4255 anytime, or Res., Keating 130Y.

SEA VIEWS
No. 1422—See Mt. Baker and the ships at sea from the front garden and living room of this modern five-room basement bungalow. It's in a choice SEA VIEW location. Outstanding garden lot being larger than average affords ample space for the green thumb. Built for owner, this is the first time offered for sale. It is excellent construction and you will find it in spotless condition both inside and out. Utility room is also located on main floor. An ideal home for YOU. Some terms. FULL PRICE $13,900
Call Mr. Wood, 2-4255 anytime

$2500 DOWN FOUR BEDROOMS
Immaculate, modern, four-bedroom, full-basement, Oil-O-Matic semi-bungalow. Through hall plan, spacious living room, attractive fireplace. Guest dining room with French doors. Gleaming oak floors. Bright cabinet kitchen wired for range. Two pleasant bedrooms and Pembroke bath main floor. Concealed stair and two extra bedrooms up. Full basement, separate garage. Good, high, city location close to all conveniences. $2,500 down and reasonable monthly payments. Price $10,750
Mr. Drew, 2-4255; Res. 3-4980

$2750 DOWN NO STEPS — RANCHER
Quiet, secluded rural atmosphere on a half acre of treed, easy-to-keep parkland. 5½-room modern low-set bungalow. 30-foot living room, open fireplace with mahogany panelling and floors. Two bedrooms and attractive den or third bedroom; large four-piece modern bathroom. Owners will take as low as $2,750 down and carry balance on agreement of sale. This is a good buy in a "top-flight" district. Asking price $9750
Guy Meuffels, 2-4255 anytime; res., 2-7829

LAKE HILL BARGAIN
No. 1417—Three bedrooms, large living room, fireplace; three-piece bathroom, large cabinet kitchen with family nook. Oil heat, electric domestic hot water. Attached garage, small grounds fenced with fruit trees, low taxes, close to school, transportation and shopping. Some terms on full price of $7950
For appointment to view phone Mr. Lowman, 2-5537 or Mr. Meuffels, 2-7829.

J. H. WHITTOME & CO. LTD.
1218 BROAD ST. 2-4255 Anytime
Member Multiple Listing Bureau

HICKS REALTY LIMITED
1710 DOUGLAS ST. 2-5104
OPPOSITE HUDSON'S BAY STORE

HIGH GORGE BRAND NEW!
(133-I) Fully insulated, delightful 3-bedroom bungalow with L-shaped living room, Roman tile fireplace, wired cabinet kitchen with utility room also wired for auto washer; 4-piece Pembroke bath, oak floors throughout and drive-in garage in high cement basement. Lot has excellent soil with fruit trees and is in a good high location for TV reception. Must be N.H.A. approved. Terms $12,850
Phone 2-5104 anytime

IN OAK BAY
(106-I) This is one of the most charming little homes I have seen in some time. It consists of a large living room, dining room, 2 nice bedrooms, electric cabinet kitchen and bathroom. Full basement. All rooms painted in soft pastel shades. Close to stores and in spotless condition. Make a point of seeing it. Terms $10,500
Mr. Newton-White, 2-5104 anytime.

HIGH GORGE REVENUE
(734-H) An attractive 10-year-old stucco bungalow, 4 rooms up and 3-room suite down rented at $60 per month. The large living room has lots of windows and a fireplace; 2 excellent bedrooms, Pembroke bathroom and a lovely cabinet kitchen wired for range. The suite is self contained and has electric range. Large garden with fruit and small fruits. Near bus, stores and school. Price $10,500
Mrs. Burbidge, 2-5104 anytime

FAIRFIELD NEAR HOLLYWOOD CRESCENT
(135-I) Excelent family home. Living room with fireplace, dining room with buffet, new wired cabinet kitchen, toilet and wash basin on main floor. Up are 3 nice bedrooms and 3-piece bath. Full cement-lined basement with extra bedroom, tubs and plumbed for Bendix. OIL-O-MATIC HEAT. This property is in top condition, ¼ block from sea and in area of select homes. REAL VALUE at $9950
Duncan Bingham, 2-5104 anytime

GORGE $1500 DOWN
(283-H) A grand 6-room, older-type home in a nice location. Consisting of a large living room and a den, family-size dining room, modern cabinet kitchen. Two bedrooms and 3-piece bath up. Full concrete basement with hot-air heat. Duroid roof. Separate garage. Full price $6800
Alex Keating, 2-5104; eves., 3-0704

SPITTAL
1210 BROAD ST. 4-9308

FAIRFIELD TRY $3500 DOWN
Clean, comfortable, tidy seven-roomed white stucco home (three bedrooms), living room with fireplace, dining room, den, through hall. Full basement with extra plumbing, oil hot-air heating, inside garage. Definitely a good home. Price reduced to $12,500
Mr. Taylor, 4-9308; eves., 7-2308

OAK BAY AMAZING VIEW
Yes—a sea view from every room. Outstanding in charm and character, this home has a large living room, separate dining room, smart cabinet kitchen with nook and cosy DEN WITH FIREPLACE. There are two twin-size bedrooms and DOUBLE PLUMBING. Basement with extra room and oil hot-air heating. Separate two-car garage. Terms available. Very reasonable taxes. Priced for quick sale at $15,950
Call Mr. Kitto, 4-9308; eves., 3-1880.

DONCASTER HEIGHTS
This attractive modern N.H.A. five-room stucco bungalow, with thru hall, two bedrooms, large living room with fireplace, nice dining room, cabinet kitchen and utility room, Oil-O-Matic hot air heat. Separate garage on a nice large lot. Full price $8950
Mr. Mayne, 4-9308; eves., 3-8976.

FAIRFIELD SPECIAL
Total price—$6,900. Terms. 5-room bungalow spic and span. Full basement, hot-air furnace, garage. Small garden lot. Quiet location.

$5,250
EXCEPTIONAL VALUE
COOK-PANDORA AREA
Spotlessly clean, older type bungalow. 5 rooms (3 bedrooms), automatic oil furnace, small basement. This property comprises 2 valuable lots fronting on two streets (approximately 16,500 sq. ft.). Full price only $5250
For above two properties. Call Alf Seeber of Financial Survey Ltd. 4-9305. Res. 5-2875.

$1,600
MOUNT TOLMIE
Let us have a BRAND NEW 3-BEDROOM, full basement home with oil heating built for you on the lot of your choice in the BEAUTIFUL KINGSBERRY SUBDIVISION on RICHMOND ROAD. $1,600 is the full down payment for the house and lot. Hurry for this offer.
Call Arnold Philipsen, eves. 2-9820
GILLESPIE, HART & CO., LTD.
611 Fort St. 4-1181

57 HOUSES FOR SALE

F. N. CABELDU LTD.
1212 BROAD ST. 3-7174
Member of Multiple Listing Bureau

ESQUIMALT
$5350—Four-room bungalow. Basement. Immediate occupancy. Half cash.

OAK BAY
$8400—Four-room modern stucco bungalow. Two bedrooms. Separate garage, no basement. $2,900 cash.
Mr. Bennett, eves., 3-4313

CAN BE HANDLED BY V.L.A.
Two and a half acres within the three-mile circle and a three-bedroom house with double plumbing, nice large living room, dining room, kitchen and utility. Full basement, drive-in garage $13,000
Mr. H. W. Blenkinsop

Beautifully situated in the high part of town is this artistically-designed home of nine rooms with two bathrooms and powder room; recently decorated. Automatic oil heating $17,500
Call Mr. H. W. Blenkinsop

COMFORT AND PRIDE
$14,900—Modern eight rooms four bedrooms and a den. Basement, drive-in garage. Beautiful location. Terms. No. 859.
$26,900—Oak Bay. Modern, seven rooms on one floor, finished basement, double drive-in garage. Marine views. Extra special.
F. Marconi, 3-7174; eves., 4-6825

LOTS
Level lot in industrial zone, Esquimalt. Approximately 1¼ acres. Price approximately $3700
Call Cmdr. Wurtele, 2-3498 or 3-7174

NEWSTEAD'S

LARGE DUPLEX $2000 DOWN
In excellent condition, redecorated throughout. Five rooms down, three up, self contained. Full basement. Revenue alone handles payments. Full price $11,600
An unusually fine opportunity, so act now! J. Murray, 2-8117; eves., 3-1485.

$3500 DOWN (MAYBE LESS) FAIRFIELD 3 BEDROOMS $40 PER MONTH
Two-storey home in A-1 condition. Large living room, fine dining room, spacious kitchen, full basement, low taxes. Wonderful family home. Only $9000
Call Bailey, 2-8117; eves., 3-7085.

NEWSTEAD REALTY LTD.
766 FORT STREET 2-8117
Member Multiple Listing Bureau

CAPITAL CITY REALTY
650 CORMORANT 4-1922

A LITTLE GEM GORGE AREA
Mom 'n Dad will like this lovely five-room stucco bungalow at 2963 Donald. Pre-war built. All bright cheerful rooms. Oak floors in living room and den. A cosy spot close to all conveniences. Terms. Full price $6950
Ken Walters, 3-1248 evenings

VISTA HEIGHTS LOW DOWN PAYMENT
Move right into well-built five-room older-type home in good condition, basement, double plumbing, good workmanship throughout. Three bedrooms. Lovely high location. Nice, clean and comfortable. Easy monthly payments. Only $6950
Ken Walters, 3-1248 evenings.

3 BEDROOMS OIL HEAT WATERFRONT
Attractive 14-year-old home with entrance and through hall, view living room, dining room, two bedrooms and bath down, one large bedroom up. Full basement with automatic oil heat. Reduced price for quick sale $11,500

EASY TERMS
Close-in substantial family home, three bedrooms, basement, furnace, garage. Walking distance and near school. Low cash payment, balance like rent, and we will make a good deal with a responsible purchaser. Price $7500
Mr. Blannin, 3-4161; Eves. 5-1195

Heisterman & Co.
1121 Blanshard St. 3-4161

ATOMIC AGE HOME
Two-bedroom all-electric home. Ideal for older folks. No steps, no work, maximum comfort. Complete with electric range, automatic washer, infra-red ray heat, garage with storage lockers, work bench for the man. Seven fruit trees, deep black soil for the gardener. One block from bus in 1½-mile circle. All for $9750
3290 Whittier St. 3-9007

IMMEDIATE POSSESSION—SMALL bungalow, city, 2845 Victor, four rooms and full basement, good furnace, oil range. Terms. $6500. To view, call Mr. Cleary, 3-7174, eves. 4-2505. F. N. Cabeldu Ltd.

TWO NEW HOUSES FOR SALE. 4 rooms and utility each, no basement. Prices right. Thetis Park district, just off new highway, less than six miles to town. Apply A. H. Phelps, owner, 8-2076.

57 HOUSES FOR SALE

VICTORIA Realty Ltd.

OAK BAY—SACRIFICE
Owner having purchased another home, this must be sold. A real family home with living room, dining room and kitchen, 3 bedrooms and den. Full price $7999
Good terms
Do not delay. Call R. O. Ney at 9-3395

MOVE IN TODAY N.H.A.—$2250 DOWN
Why wait when there is a brand-new spanking two-bedroom home awaiting you, nice living room, dining room, cabinet kitchen; full, high basement is ready for development. Drive-in garage. This is a well-built home. Be sure to see it before you buy. Please call R. O. Ney, eves., 4-5406 or Keith Archibald, eves., 3-0076; days, 2-9145.
1115 DOUGLAS ST. 2-9145
(Opposite Eaton's)

MOUNT TOLMIE
In a semi-secluded, well-developed garden, a modern stucco bungalow of five rooms with full basement, drive-in garage and Oil-O-Matic heating $10,500
Please ask for Mr. Hope, Eves., 7-2734

MR. FIX IT
Has 4½-room rancher. A real beauty, only one year old, automatic oil heat, on large lot, 70x140, but his family is too large now. He needs and will exchange for a 3-bedroom older-type bungalow with basement in a good district or he will sell his for $7950
Please ask for Jim Ridings at
JOHN GREENWOOD
3-7041 1241 BROAD ST.
Eves., 8-3333

OAK BAY
Here is a three-bedroom home of superior construction, built not as a "spec" house but by specific contract for the owners. Colored fixtures in the Pembroke bathroom, expensive rubber tile floor in kitchen and bathroom, natural wood finish kitchen cabinets, through hall, dining room, living room and bedrooms all oak floored. Almost ground-level entrance yet full high basement with drive-in garage. Oil-O-Matic package heating unit. Only nine months old, transfer of owner forces sale. Houses of this style in this area are fetching up to $16,000, but you may own this home for as low as $3,400 down on a full price of $14,500.
Inspection by appointment only.
Evening 2-1667
HARRY FOSTER LTD.

JUST FOR TWO
NORTH DOUGLAS WAY. ATTRACTIVE, WELL BUILT AND BEAUTIFUL CONDITION. NO STEPS. A nice lot, 50x112, fenced, connected to sewer. Taxes $83, and open view. Living room about 17x14, fireplace, oak floor; large cabinet kitchen, tile sink, inlaid lino, dining area and fitted for oil range; also enclosed porch. Nice bedroom, bathroom. A COSY, COMPACT AND WARM HOME insulated and Duroid roof. Terms arranged or clear title at $6,300.
MR. BELCHER, 4-9335; EVE. 4-3594, A. BERNARD & CO. LTD., 629 Fort St.

OAK BAY
Here on a very nice street a spacious bungalow of six rooms. Living room 35'x14', good-size dining room, large kitchen, three very spacious bedrooms. Good high basement. Modern automatic furnace. Drive-in basement garage from rear lane. See this and you will buy a real value in Oak Bay at $11,300. Terms arranged. Phone Mr. Green, 2-8117. Eves. 7-1087. Newstead Realty, 766 Fort Street.

FOR SALE BY OWNER, $10,600, $2,000 down, $75 a month; taxes $200 per year; 5-room stucco home consisting of 16'x18' living room with large picture window and fireplace, adjoining dining room, electric cabinet kitchen, 2 large bedrooms with walk-in closets, 4-piece bathroom, hardwood floors throughout full cement basement with 2-car garage. Hot air heat and electric hot water. 30-day possession. Phone 3-9968.

NORTH QUADRA
Here is one of the nicest and well cared for homes we have listed for some time and are proud to offer 5½ rooms, large kitchen, full basement, close to transportation and schools. If it's a home in this price range you are looking for, you owe it to yourself to view. With terms, $9,500.
THE CANADA TRUST CO.
1130 Government St.
2-8111 Walter Pellner 2-5076

A DANDY FOUR-ROOM STUCCO bungalow which has living room, two bedrooms, kitchen and bathrooms. Oil circulator heater and oil range included in price. Clean and comfortable. No steps and no basement but very warm. Near Foul Bay Road. Price only $5,250.
Call Len Wright, Days 2-2101, Eves. 7-1659
Harry Foster Ltd.

OAK BAY
Cute and cosy four-room stucco bungalow. Large kitchen and living room. Beautiful garden. Taxes only $34.00. Own your own home. This is just like a nice apartment. $2,000 down and balance $50 month.
Full price $6,300.
Call Mrs. Johnston of Northwestern Securities Ltd., 4-8054 or 2-5655.

OAK BAY
$6,750—Full Price—$6,750
A full basement, top condition, older type house of living room, dining room, very good kitchen, 1 large bedroom, 3 additional small bedrooms, set on a large lot close to schools and transportation. $2,000 down. Phone J. B. Law, 4-7146 days, 9-3251 evenings. Island Investment Co. Ltd.

BRENTWOOD PROPERTIES
N.H.A. new spacious sea view bungalow Basement. Wall-to-wall carpets, one acre, $14,500. Offers. Cash to mortgage.
$2,000 down. Two acres in fruit. Four rooms and bath. Close to bus, stores, church, etc. Phone anytime. Harold C. Cross, Keating 46-T to view.

BY OWNER
New N.H.A. approved 4½-room bungalow, full high basement, drive-in garage. See this first. 1652 Oakland Ave., off Shakespeare.

SIDE GLANCES By GALBRAITH

"Maybe she's like I was at her age, going with so many good-looking boys—and marrying somebody as plain as an old shoe!"

57 HOUSES FOR SALE

OAK BAY
$1,500—DOWN—$1,500
Five-room, older-type bungalow with full basement, wired for electric range and hot water. In very nice condition. Full price $8,000. To view, W. E. Washington, 4-7146, evenings 4-7232. Island Investment Co. Ltd.

3 BEDROOMS—OIL HEAT
This ideal family home of living room, dining room, electric kitchen, 4-piece bathroom, 3 good bedrooms; full basement with garage, is on the market for $2,000 cash and $65 per month on the balance, at the low price of only $8,975. Call W. H. McMahon, 2-8117; eves., 7-1455.

ONLY $2,500 DOWN BUYS THIS lovely newly built 3-bedroom home. Oil-O-Matic heat, spacious basement and large living room with fireplace. Car port attached. Saanich district. Full price $11,750. Can be seen by appointment. 2-2557 eves.

HOLLICK REALTY LTD
Real Estate and Insurance Agents
2-7514, 2-0732; Evenings 2-2987

58 WANTED TO BUY—HOUSES

TO GET UNIVERSAL COVERAGE OF THE MARKET
LIST MULTIPLE
$3,000,000 sold in 1955 by the Multiple Listing Service. ALL MEMBERS OF THE REAL ESTATE BOARD OF VICTORIA will have YOUR LISTING IMMEDIATELY. Phone any board member or 2-2225.

We have a client with $25,000 cash for 4 bedrooms and den, city or Oak Bay.
Please call John MacCormac.
HAGAR & SWAYNE LIMITED
4-0531

$10,000 CASH
For a two or three-bedroom home in any district close to transportation. My clients have sold and must buy quickly, so please phone Norman Thornber at WESTERN HOMES LTD. 2-2157; eves. 9-1853.

URGENT—
Client arriving from the Prairies urgently needs a modern 2 or 3-bedroom bungalow. Also older 5 or 6-room home for relative. What have you? Call Johnny James, Western Homes Ltd., 2-2157; evenings 2-6515.

WANTED FOR EASTERN CLIENT
Arriving immediately first class large duplex or triplex. Conversion. Must be walking distance to city. No steps to lower suite. Up to $20,000. Call Bailey, 2-8117. Eves. 3-3085. Newstead Realty, 766 Fort Street.

URGENT
Have a number of clients with $1,500 to $2,000 down payment requiring good homes, who can make substantial monthly payments. If you want to sell your home please call Mrs. Johnston of Northwestern Securities Ltd., 4-8054; res. 2-5655.

LISTINGS URGENTLY REQUIRED. We have cash clients for 2 and 3-bedroom homes in Oak Bay, Cadboro Bay or Queenswood areas up to $18,000. For courteous attention, please call Boorman Investment Co. Ltd., 616 View Street, 3-7124. After hours phone 4-7325.

CASH CLIENT FOR 2-BEDROOM home with full basement, near Jubilee. I also want 3-bedroom home that can be bought with $1,500 down, up to $8,500, any district. Please call Mr. Holland at Swinerton's, res., 4-7659.

WANTED TO BUY IMMEDIATELY, a four or 4½-room bungalow with basement. If you have one for sale, please contact us.
L. M. ROSEVEAR & CO., LTD.
1115 Langley Street. Phone 4-6041

HAVE SEVERAL CLIENTS WANTing up-and-down or side-by-side duplexes. Can pay cash or cash to mortgage. Please phone Jack Brown, 4-8124; eves. 4-4976.
PEMBERTON, HOLMES LTD.
1002 Government Street

WANTED, LARGE TYPE OF HOME, where the owner can live downstairs and rent the remainder. This client can pay all cash. S. Hargrave, Realtor, Central Building, 4-9827 any time.

PENSIONER WITH $5,500 CASH requires 4 rooms and basement, any good district, close to transportation. Urgent. C. E. Stretch, 4-8124, eves. 3-7436. Pemberton, Holmes Ltd., 1002 Government St.

URGENT
Cash buyers available if your home is of their choice. List now. Roy E. Hills, 4-8054. Res. 3-6918. Northwestern Securities Ltd.

WANTED, FIVE OR SIX-ROOM Saanich home with ½ to 1 acre, $8,000 to $9,000 price class. Rosevear Co., 1115 Langley, 4-6041.

WANTED TO BUY, 5 OR 6-ROOM home, Victoria West or Esquimalt. Rosevear Co., 1115 Langley, 4-6041.

SOUTH OAK BAY PREFERRED—Large home few steps, good basement. Box 781, Victoria Press.

WANTED, FOR CASH—FOUR OR 5-room bungalow, $6,000 to $8,000. Rosevear Co., 1115 Langley, 4-6041.

OLDER-TYPE HOUSE, CLOSE IN. Box 491, Victoria Press.

59 PROPERTY FOR SALE

BRENTWOOD—CHOICE 1 ACRE, sea view, all utilities, only $2,500 with $500 down and payments to suit you! Call Roy Harris, 2-4258 any time. J. H. Whittome & Co. Ltd.

VALLEYVIEW SUBDIVISION
Three lots, $850 each. Lots 6, 8 and 11. N.H.A. approved. Contact J. A. McLellan, phone 4-6171 eves., 4-7146 days. Island Investment Co. Ltd., 774 Fort Street.

GORDON HEAD LOTS, SEAFRONT and sea view, $1,200 and up. Minimum 74 feet frontage. D. Wilkinson, 4-8124; eves. 2-9761. Pemberton Holmes Ltd., 1002 Governmnt Street.

LOTS OF ALL KINDS, ALL SIZES. New subdivision off new highway between Millstream Road and Thetis Park. Terms if necessary. Apply A. H. Phelps, owner, 8-2076.

PERFECT PROPERTY FOR HOMES or duplexes; larger than three big lots. King George Terrace through to Lorne Terrace. 3-2992.

DUPLEX LOT, 55 BY APPROXImately 124.6, walking distance to Jubilee Hospital, $1,500. 3-5674.

VIEW LOT, ROYAL OAK AVENUE, 138'x20'8"; $1,650 or offer. 4-0830.

60 PROPERTY WANTED

I SELL LOTS EXCLUSIVELY, SO list your property with me for quick action. Mr. Nicholson, Lot Specialist, 9-4750. Harry Foster Ltd., 2-2101.

LAND SUITABLE FOR SUB-DIVIsion. Broad Street Investment Co. Ltd., 617 Johnson Street. 4-1843, evenings 9-1198.

NEEDED DESPERATELY — LOTS suitable for N.H.A. building in any area. Contact Mr. McEwan, Olympic Homes, 2-8217, days or eves. (6)

61 ACREAGE FOR SALE

KEATING—NO BUILDINGS
12 acres, 8 cleared, 4 acres in park-like trees, 2 acres logans. Beautiful slope to the property. The price is right and the land excellent. Full price $5,280 with terms. Stan Hyland of Financial Survey Ltd. 4-9305. Res. 9-3641.

THE BIG POOL IN CREEK, LARGE pump and aluminum pipe sprinkling system from one end to the other enabled the roadside stand of this farmette to buy itself. Phone Keating 17Y. Agents welcome.

VIEW PROPERTY
Five acres, cleared; a few cherry trees; Keating district; $2,250. Keating 136.

MARKET MORE MERCHANDISE
for greater profits through Classified Ads. For an ad writer call 3-9131.

Man Threatened After Two Shots Fired at Car

VANCOUVER (BUP) — Vancouver police today were investigating a threatening note sent to a 22-year-old man who earlier had told police someone had taken a shot at his automobile.

Eric Moslin told police he received a note saying "next time we won't miss . . . better get out of town." Moslin reported he had been driving through the university endowment land area Monday when two shots were fired at his car, one hitting the fender and trunk of the vehicle.

Moslin said "I don't know of anyone looking for me . . . I have no known enemies. It must be a case of mistaken identity."

Ladysmith Church Holds Annual Vestry Meeting

LADYSMITH—W. McLaren was appointed as rector's warden by Rev. D. B. Houghton, and R. W. Ovenden was elected as people's warden of St. John's Anglican Church at the vestry meeting Sunday following the evening service.

Reports showed an active year in all the church organizations.

On the 1956 church committee will be F. Wilson, C. Tilley, C. Armstrong, E. W. Adams, A. Aitken, G. Wynstanley, A. Kerley and W. H. Slade. Each of the three women's organizations will send one member to sit on the committee.

Kamloops Child Drowned in River

KAMLOOPS (CP) — Mark Miknovitch, three-year-old son of Mrs. Hilda Miknovitch, was drowned in the North Thompson River here Tuesday when he slipped into the water from ice lining the shore.

A five-year-old companion, Bobby Hamilton, ran along the ice reaching for Mark as he floated downstream, but was unable to reach him.

Newspaper for Tibet

NEW DELHI (AP) — Tibet, the roof of the world, will soon have a daily newspaper under Peiping auspices, Indian newspapers reported today. The papers said Red China's "New China News Agency" has opened a bureau at the Tibetan capital of Lhasa where a big printing press is being set up to bring out newspapers in Chinese and Tibetan.

Forest Policy Misdirected—IWA

Stability of Employment Ignored By Government, Morris Contends

VANCOUVER (CP) — Misdirected forest policy was blamed by a union executive here Tuesday for the possibility that 4,000 logging employees may lose their jobs in the coastal district within the next several years.

Joe Morris, president of the British Columbia district, International Woodworkers of America (CIO-CCL), was commenting on a speech Monday in the Legislature by Forests Minister R. E. Sommers.

Mr. Sommers claimed the loggers would lose their jobs due to reduced cutting if the Vancouver forest area was to be harvested on a sustained-yield basis.

"If 4,000 workers are faced with unemployment as suggested by the minister," Mr. Morris said, "it is only because forest policy continues to be directed for every other consideration but stability of employment for the 60,000 workers in the forest community.

"Reduction of employment in the woods, with consequent reduction of employment in the mills will seriously damage the business life of the province and is not a necessary condition of sustained yield in forest management."

Mr. Morris said:

"If the situation is as bad as pictured by the minister, then methods of alleviation should have first been explored and attempted before any such statement was made."

A timber company executive told the Sloan commission Douglas fir is becoming scarcer but a "disaster" resulting from over-cutting can be avoided.

Ross Douglas, woods manager for Alaska Pine and Cellulose Ltd., was asked for his comments on a Sommers' statement that the Douglas fir belt in the eastern Vancouver forest district will be gone within "five or 10 or 20 years" unless the forest industry develops "a realistic sense of its responsibilities."

"There's no doubt that Douglas fir is getting scarcer," Mr. Ross told L. S. Eckardt, counsel for the B.C. Truck Loggers' Association.

PRIVATELY HELD

"One reason is that the bulk of the fir is in private holdings. I don't see any necessity for a disaster or undue cause for alarm if we make positive moves."

He was not asked to elaborate on possible moves.

SHORTER ROTATION

The Alaska Pine brief urges a shorter forest rotation period for the industry to prevent waste through not cutting overmature timber.

Earlier Tuesday, L. L. G. Bentley, president of the B.C. Lumber Manufacturers' Association, issued a statement disagreeing with Mr. Sommers by saying his remarks were "not in accord with most of the evidence given at the Sloan commission so far."

Bull Is Costly

PERTH, Scotland (AP)—An American cattle breeder paid a record 16,000 guineas ($47,040) Tuesday for a bull named "Black Baron." The bull was supreme champion of the annual Aberdeen-Angus cattle sales. The buyer, L. L. O'Bryen of Mukwonago, Wis., said the Baron soon will leave to join 200 other Aberdeen-Angus on his 1,200-acre farm. Highest price previously paid for an Aberdeen-Angus bull was 11,500 guineas ($33,810).

AUSSIE SAVINGS

Bank savings in Australia are estimated at $2,450,000,000, equal to $265 per capita.

Chest Agency Expelled For 'Irregularities'

VANCOUVER (CP) — North Shore Neighborhood House was expelled Tuesday from membership in the Community Chest and Council of Greater Vancouver.

Decision of a special meeting of the chest's board of directors ended almost 16 months of dispute during which North Vancouver community groups charged North Shore Neighborhood House's board of directors with "irregularities" and "discrimination."

The board's action, effective March 31, cuts Neighborhood House off from about $9,000 a year in grants and the backing of the Community Chest.

Mrs. George Tomlinson, wife of the North Vancouver Social Credit MLA, is president of the society. She succeeded her husband to the presidency when he stepped down at the height of the controversy.

The Community Chest said it made its decision to oust the society because it had failed to validate the constitution revised 10 months ago; had failed to provide for open membership; kept no proper record of membership and failed to recruit new members which the Community Chest felt were representative of the community.

FEELING OFF COLOR
because of irregularity?
CHEW
FEEN-A-MINT

A modern medicinal laxative in chewing form, FEEN-A-MINT is pleasant to chew and gentle in its action, gentle enough for little children.
FEEN-A-MINT is a safe, dependable and thorough laxative and has a delicious candy-coating — refreshingly flavoured with mint. Why feel off-color in the mornings? Or sluggish, headachy and miserable anytime, because you need a laxative? Get FEEN-A-MINT at your druggist today and feel fine again.
FAMOUS CHEWING LAXATIVE
1-54

DEFENCE CONSTRUCTION (1951) LIMITED

PROJECT: Supply and erect 7-foot Chain Link Fence, R.C.A.F. Station, Comox, B.C. File 122-7-C7-32.

SEALED TENDERS, plainly marked as to content and addressed to the undersigned, for the above project, will be received until 3.00 p.m. (Eastern Standard Time)

THURSDAY, MARCH 8, 1956

Plans, specifications and tender forms required may be obtained by Prime Contractors only from D.C.L. Plans Section, Room 156, at the address below. A deposit of $100.00 payable to Defence Construction (1951) Limited is required for each set of plans and documents. This deposit is forfeited if the complete plans and specifications are not returned in good order on or before the fourteenth day following contract award.

Plans and specifications will be on view at Builders' Exchanges in Vancouver, Victoria, Nanaimo, D.C.L. Vancouver Branch Office, and at the address below.

Each tender must be submitted on the forms prescribed and be accompanied by a security deposit as called for in the tender documents. Such deposit shall indemnify the owner against loss in the event of withdrawal of the successful tenderer subsequent to acceptance of the bid.

The lowest or any tender not necessarily accepted.

J. D. JENNISON,
Secretary.
No. 4 Temp. Bldg., 56 Lyon St., Ottawa, Ontario.

These fingers now free from warts, after using
DEIGHTON'S
Wart Remover
Made from herbs. Not an acid. Warts and other fungus growth on hands, face, feet removed permanently within 3 to 5 weeks. Not injurious to healthy skin. Now obtainable at Grant's, Gonzales, Fernwood, Fairfield, Victoria, Jubilee, Peacey's and Junction Pharmacies.

AUCTION TONIGHT, 7.30
MODERN FURNISHINGS
Apartment-Size Frigidaire, Apartment Electric Range, Almost New Carpets, Small Walnut Piano, Twin Beds, Loyalist Maple Furniture, Fine McLagen Full Bedroom Suite, 2 Choice Love Seats, Portable Typewriter, Small Appliances, Lot of Good Costume Jewelry, 15 Pieces Heavy Kitchen Aluminumware, Occasional Pieces, Lamps, etc.
FREE NIGHT PARKING (Across From Our 3 Salesrooms)
Maynard & Sons
SINCE 1902 AUCTIONEERS and APPRAISERS LTD.
PROBATE, INSURANCE and ADVISORY APPRAISALS

SCHOOL BOARD, WORKERS TO ARBITRATE WAGES

Arbitration to settle a 1956 wage contract was agreed upon Tuesday by Greater Victoria school board and its 160 non-teaching employees.

Janitors ask about 10-per-cent increase, parity with Vancouver; laborers and gardeners want 7-per-cent boost, and increases comparable with those gained by outside tradesmen are asked by skilled workers.

Present wages range from $1.25 an hour to $2.14, which the school board considers adequate.

Broken German Pledge Expensive for Canada

OTTAWA (CP)—Canada faces the possibility of having to spend adidtional millions of dollars for any future construction required for Canadian forces in West Germany.

In a statement Tuesday, the defence department implied that Germany has apparently broken a pledge given last year to negotiate on costs of maintaining Allied troops in Germany.

The department said Germany had "agreed that at the end of the first year in NATO it would be prepared to negotiate" on these costs.

The West German government announced Monday that it will refuse to pay any more toward support of Allied troops in Germany after next May.

Canada has paid all the costs of Canadian forces stationed in Germany—the 2nd Infantry Brigade and two of the four wings in the RCAF European air division—except for construction of military establishments. Last year Germany contributed about $1,150,000 toward these costs.

The defence department said Canada would be a participant in any negotiations between Germany and the Big Three western powers involving provision of German funds for upkeep of Allied forces in Germany.

Railway Switchman Loses Leg in Mishap

VANCOUVER (CP) — Reginald K. Pearn, 21-year-old railroad switchman, lost his left leg when he fell beneath the wheels of a rolling flat car in the CNR yard Tuesday night.

Hospital authorities today described his condition as "poor."

ONE-WEEK SPECIAL
2 CORDS OF FIR WOOD $11.00
C.O.D. ORDERS ONLY
2-4622

REFUSED TO TAKE BLOOD

Woman's Death Stirs Religious Squabble

ENGLEHART, Ont. (CP)—A religious controversy has been stirred up in this northern Ontario railway town over the death Monday of a woman who refused to take a blood transfusion because of her religious beliefs.

Reports circulated throughout the district that residents of Englehart, 30 miles south of Kirkland Lake, were in "an ugly mood."

Observers said many residents were openly outspoken against members of the Jehovah's Witness religious sect, but that no concerted action had been taken thus far.

One report was that the sect would be refused admittance to the Orange Hall for its weekly meetings as a result of the incident. There was no confirmation.

SERVICE POSTPONED

Meanwhile, the funeral service for the dead woman, Mrs. James Grant, was ordered postponed indefinitely two hours before it was scheduled to be held today.

Coroner Dr. J. S. Edis ordered the postponement after consulting with crown attorney W. H. Walter of nearby Haileybury. He said an autopsy would be performed later today.

The autopsy order interrupted a family squabble about a separate funeral for Mrs. Grant.

The 29-year-old woman's mother, Mrs. Clara Rock, and her sister, Mrs. T. J. Brown, both openly opposed to Mrs. Grant's religious views, said they wanted to have a separate funeral service.

Religious authorities told them permission for a separate service would have to be given by the woman's husband.

CONSUL
NATIONAL
MOTORS

How to Shrink Your Swollen, Painful Piles
without ointments, pile pipes or suppositories
Here is a nice, clean, easy way to shrink or reduce swollen, painful piles without the inconvenience of ointments, pile pipes or suppositories.
The secret is in taking just one small Hem-Roid Tablet, with water, two or three times a day. By effective INTERNAL action this mild but gently persistent medicine eases constipation, helps break up and smoothly pass off hardened intestinal waste, relieves itching, soreness and pain, helps shrink piles and permits them to heal. Hem-Roid is so easy to use, so pleasant and satisfying in giving immediate results hundreds have written their thanks for making this fine medicine available to them.
Why suffer needlessly when Hem-Roid offers you so much? Get a package today. See for yourself how nice, clean and easy it is to use, how pleasantly and effectively it works, how much more comfort is waiting for you. Costs only a few pennies a day if you like it. NO COST otherwise as your money will be cheerfully refunded if you are not 100% pleased. Ask at any drug store for Hem-Roid Internal Pile Treatment.

Let's face it, ladies! You just can't be there to mop up every time Junior decides to feed the cat on the floor instead of in the saucer. ✦ But take heart! With Stride—a magnificent new Johnson's Wax—on your floors, a damp cloth whisks away spill spots, even after they've dried!

SPILL ON IT, SPLASH ON IT, PUNISH IT —JUST AN EASY ONCE-OVER RESTORES THE LUSTRE, WITHOUT RE-WAXING!

At last a wax that can take it! Now Johnson's Wax brings you a magnificent new wax that actually protects like paste wax, but without the work! It's Johnson's Stride, an entirely new kind of liquid self-polishing wax. It contains some of the hardest, longest wearing waxes known! Just spread Stride on—it dries to the same kind of rich, mellow lustre paste wax gives. And from then on, spills wipe away without a trace, even after they've dried. A little buffing erases scuff marks when they begin to show. Your usual damp mopping actually brightens the lovely wax lustre. So it lasts and lasts! That's the economy of Stride—you wax *less often!* Try Stride, and you'll never be satisfied with ordinary floor polishes again!

CBC Discussion Choked Off By Liberals Fleming Charges

OTTAWA (CP)—Donald Fleming charged Tuesday that a scheduled panel discussion of a critical biography of the former prime minister Mackenzie King must have been cancelled by the CBC at the government's request.

Mr. Fleming, Progressive Conservative member for Toronto Eglinton and sharp critic of the government's broadcasting policies, told the Commons that "the only advantage that could accrue (from the cancellation) was an advantage to the government and the Liberal party."

The CBC, he said, scheduled the radio and television discussion by a panel of experts for Dec. 20 but it was cancelled at the last minute.

Revenue Minister McCann, who reports to Parliament for the CBC, said Monday the program was cancelled because the biography did not provide a good basis for a discussion.

Mr. Fleming said that Bernard Ostry, co-author of the book, "The Age of Mackenzie King," and now at the University of Birmingham, was approached by the CBC to participate in the panel program.

He had prepared on film and recording in England a statement to be used on the program.

RELEASED ON PROBATION

BERLIN (Reuters) — A 24-year-old tinsmith convicted of biting a woman while drunk was released on probation here because he will soon be married. "His forthcoming marriage justifies the hope that he will leave other women in peace in future," the judge said.

NON-VOTERS' PURGE ASKED IN VANCOUVER

VANCOUVER (BUP)—Acting Mayor J. W. Cornett of Vancouver suggests that people who do not vote in civic elections should have their names taken off the voting list.

Cornett was commenting Tuesday on the 9 per cent turnout in last week's aldermanic by-election. He said "people who don't bother to vote should be made to really appreciate their franchise."

Shop EATON'S Thursday for VIKING Chest-Style Freezer

Featuring Family-Size 15 Cu. Ft. Capacity

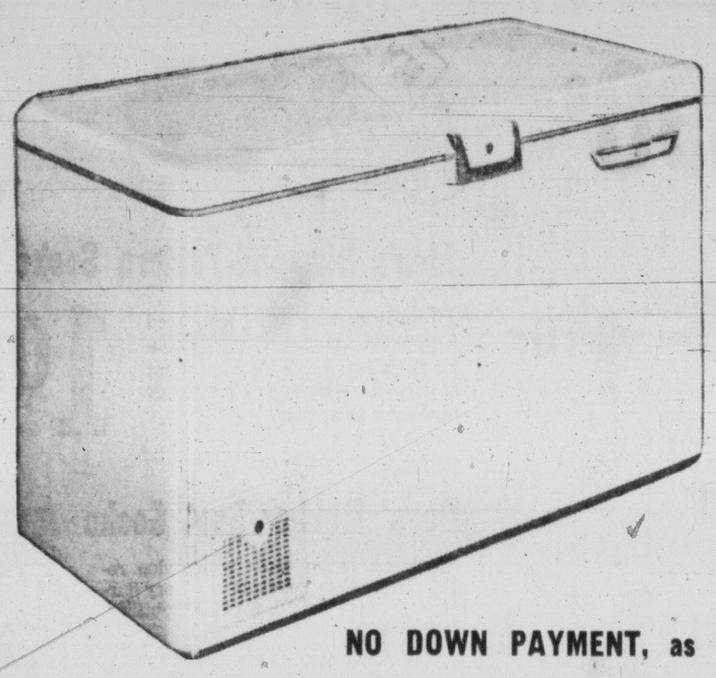

Buy Thursday . . . begin to enjoy the time-saving, money-saving benefits of a freezer in your home. You'll have fewer shopping excursions, since you can buy in quantity for weeks-ahead planning. Pack school lunches once a week . . . buy bread enough for a whole week . . . have one grand "baking spree" to last for weeks . . . make party preparations away ahead of the day! These are a few of the advantages of owning a big, family-size VIKING home freezer.

15 cu. ft. size, EATON Price

359.00

NO DOWN PAYMENT, as low as 18.25 monthly

10 cu. ft. size, **289.00** 17 cu. ft. size, **399.00** 20 cu. ft. size, **439.00**

Remember, Buy During the Month of February with NO DOWN PAYMENT

EATON'S—Major Appliances, Main Floor, House Furnishings Building—Phone 2-7141

EATON'S FOODATERIA PRESENTS

Swift's -- RED WAGON SALE

These Special Values Selling
THURSDAY
FRIDAY
SATURDAY
Please, No Phone or Mail Orders

BROOKFIELD CHEESE With Slicers, Nippy, Garlic, Smokey and Canadian, ½-lb. rolls, each **49c**

JEWEL SHORTENING 2 lbs. **57c**

SWIFT'S SILVER LEAF LARD 2 lbs. **39c**

SWIFTNING SHORTENING 1 lb. **33c**
3-lb. tin, 95c

SWIFT'S CHOPPED HAM
12-oz. oblong tin **45c**

SWIFT'S CHOPPED BEEF
12-oz. oblong tin **43c**

Allsweet MARGARINE 2 lbs. **65c**

Swift's LUNCH TONGUE
12-oz. oblong tin **59c**

PREM
Handy for sandwiches
12-oz. oblong tin **39c**

SWIFT'S PREMIUM PORK SAUSAGE
14-oz. tin **49c**

SWIFT'S BOLOGNA
12-oz. oblong tin **39c**

SWIFT'S BEEF STEW
15-oz. tin **29c**

PARD DOG FOOD 3 for **39c**

PARD CAT FOOD 3 for **39c**

SWIFT'S CLEANSER Special Offer—Buy two tins and get one at no extra charge. **3 for 33c**

QUALITY MEATS

Swift's Premium Sliced
SIDE BACON 1-lb. package **58c**

Swift's Premium, fully cooked
PORK SHOULDERS
Whole or shank end, lb. **41c**

Swift's Premium, Sliced
BACK BACON ½ lb. **47c**

Swift's Premium SAUSAGE
Brown and Serve
½-lb. package **47c**

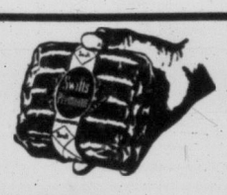

Swift's Premium
FRANKFURTERS
1-lb. package **39c**

EATON'S—Foodateria and Meats, Lower Main Floor

Store Hours: 9 a.m. to 5 p.m.
Wednesday, 9 a.m. to 1 p.m.

THE T. EATON Co CANADA LIMITED

Please, No Telephone or Mail Orders on Foods

THURSDAY ...EATON'S Turns Regular Stock Into Once-A-Season Opportunity You Can't Miss

Classic Coats Styled by a Well Known Maker

DIAL 2-7141

Phone for Them!
Dial 2-7141
and ask for the "Order Line"
Residents of Sidney, Keating, Sooke and Cobble Hill call EATON'S Toll-Free Number:
ZENITH 6100

The Coats Time-Proven To Be the Most Satisfactory For British Columbia Weather!

The Coats Carefully Designed by a Well-Known Maker To Span the Seasons!

Regularly 39.50 Each

You KNOW these coats . . . you've bought them . . . worn them . . . and come back for more! Once a season we can offer them to you at this exceptionally low price! . . . Don't miss this opportunity . . . SHOP THURSDAY . . . EARLY!

1/3 OFF REGULAR PRICES

Look for These Distinctive Features EATON'S

- All English wool worsteds . . . fine and smooth with a beautiful drape.
- Milium Lining throughout . . . insulates in any kind of weather.
- Pellon Facings . . . help retain shape . . . keep coat looking new and crisp.
- Meticulous Tailoring by an expert.
- Sizes 10 to 20.

Special Value Each

26.30

Down Payment, 2.75
as low as 2.75 monthly

Style—Classic tailoring that looks "right" by day or night.

Colours—Charcoal, blue, red, grey, brown, tan (in group).

EATON'S—Coats, Second Floor. Phone 2-7141

The EATON GUARANTEE "Goods Satisfactory or Money Refunded" THE T. EATON Co CANADA LIMITED

EATON'S SPOTLIGHT SALE

Planned months in advance to bring you the widest possible assortments at the lowest possible prices. Watch your newspapers for continuing Sale Information through the month of February. First Spotlight Sales start Thursday at EATON'S!

Check Our Spotlight Sale Assortment - Nylons, Socks and Gloves!

DIAL 2-7141 ASK FOR THE ORDER LINE

60-Gauge, 15-Denier Nylons

First quality — full fashioned and "Sanitized". Beautifully sheer nylons that are a delight to wear and look at. Muted beige tones in sizes 8½ to 11. **EATON Spotlight Sale,** pr. **81c**

3 pairs for 2.29

Service Sheer Stockings

42-gauge, 40-denier and 45-gauge, 30-denier nylons—notable for their exceptional wearing qualities. Full fashioned and available in attractive colourings. Sizes 8½ to 11. **EATON Spotlight Sale,** pair **74c**

2 pairs for 1.39

51-Gauge, 15-Denier Nylons

Full fashioned and first quality — and ideal sheer weight for everyday and everywhere. Yours in attractive beige tones. Sizes 8½ to 11. **EATON Spotlight Sale,** pair **74c**

2 pairs for 1.39

Women's Seamless Stockings

400 needle nylons with that lovely bare-leg look. One shade available only. Sizes 8½ to 11. Buy in quantity now for Spring and Summer wear. **EATON Spotlight Sale,** pair **97c**

2 pairs for 1.87

Women's Rayon Gloves

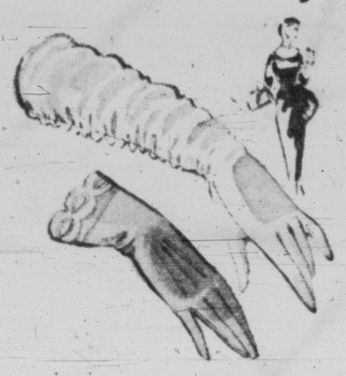

8-button length with convenient shirred elastic cuffs. Choose from pink, avocado, white, navy, black and beige. Sizes 6 to 8. **EATON Spotlight Sale,** pair **98c**

Women's Shortie Gloves

Ordinarily 1.95 pair

Practical and pretty double woven nylon simplex in a wide variety of styles and refreshing new colours. Sizes 6 to 8. **EATON Spotlight Sale,** pair **1.19**

Women's 10-Rib Umbrellas

Terrific value in sturdy umbrellas timed to protect you from Spring showers. Rayon acetate covers with composition handles. Plaids and borders. **EATON Spotlight Sale,** each **1.98**

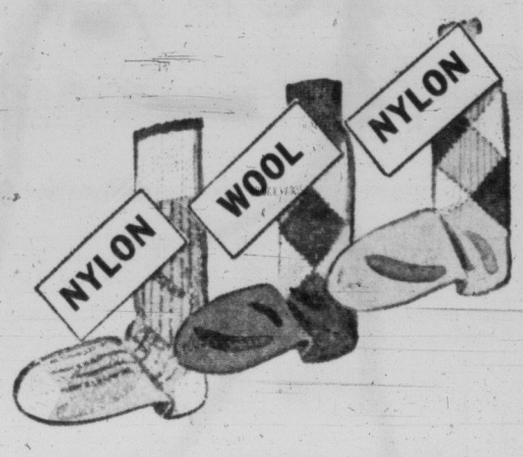

Men's Diamond-Pattern Socks

All nylon or Kroy wool reinforced with nylon—brogue weight—popular ankle length. Wide assortment of colours. Sizes 10 to 12. **EATON Spotlight Sale,** pair **1.09**

Boys' Rubber-Boot Socks

Wool and rayon socks with nylon reinforcing. Grey colour only. Very durable. Sizes 9 and 10. **EATON Spotlight Sale,** pair **49c**

EATON'S—Hosiery and Gloves, Main Floor, Phone 2-7141

Flatware, Jewellery, Handbags, Hollow-ware, Clippers in the Spotlight

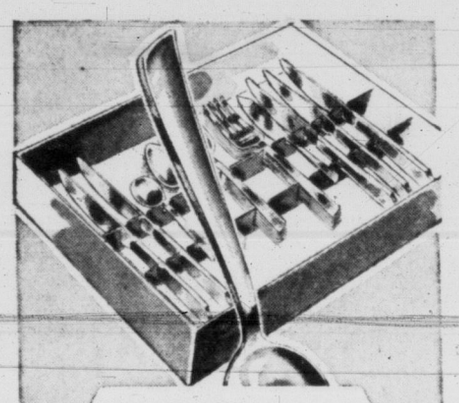

Stainless Flatware Sets

Stainless steel that needs no cleaning . . . the modern flatware for gracious living. Set consists of 6 each teaspoons, dessert spoons, knives and forks; one butter knife and one sugar spoon. In slotted box . . . **Spotlight Sale,** 26 pieces **4.99**

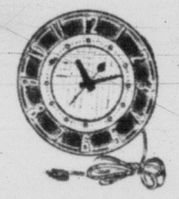

Electric Kitchen Clocks

By a well-known maker. Modern design with clear, easy-to-read dials. Red, yellow and black. 60 cycle, 110 volts . . . complete with cord. **Spotlight Sale,** each **4.59**

Glass Salt and Peppers

Tall or squat shapes, with sterling silver rims, glass shakers. In box. **Spotlight Sale,** 2 pairs **1.79**

Sterling Deposit Ware

Shiny glass with lovely embossed sterling silver designs. Bonbons, cake plates, celery dishes, divided relish dishes. **Spotlight Sale,** each **1.99**

Fitted Cowhide Cases

Inside water-proofed lining. With comb, nail file, scissors, tweezers. Inside pocket. Tan colour, zipper closing. **Spotlight Sale,** each **3.99**

Fashion Jewellery

Special purchase from New York! Metals combined with gemlike stones! Some in antiqued finish, others shiny. Adjustable necklets, earrings, link bracelets, pins. Styles varied. Buy individual pieces to form into matched sets! **Spotlight Sale,** each **99c**

Electric Barber Sets

Electric clipper (60 cycle), steel blades, steel barber shears, black tapering comb and tie-on plastic cape. **Spotlight Sale,** set **11.98**

2-Piece Rhinestone Sets

Crystal, ice blue, peridot, topaz amethyst, colours . . . the necklets adjustable . . . the earrings drop or stud. **Spotlight Sale,** 2-piece set **1.99**

Calf Handbags

Pouch, tall box and vanity shapes, with black, brown, navy, tan, fawn, ivory colours included. **Spotlight Sale,** each **5.49**

Wallet and Keycase Sets

Plaid, reptile-grain or check plastic. Wallet with secret pocket change purse, windows. 6-key case. In plastic cosmetic case. **Spotlight Sale,** set **84c**

Leather-Lined Handbags

Calf and morocco-grained leather handbags in season's smartest shapes. All suede-leather lined. Black, brown, navy, red, tan, avocado calf . . . black, navy and brown in the morocco-grained. **Spotlight Sale,** ea. **8.99**

EATON'S—Silverware, Jewellery, Cutlery and Handbags, Main Floor, Phone 2-7141

Important News! Dollar Savings on 1847 Roger Bros. Silver-plated Flatware!

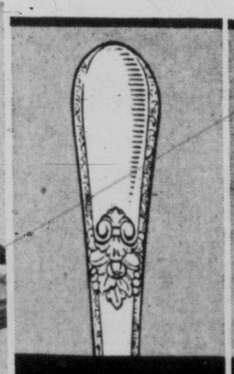

ADORATION

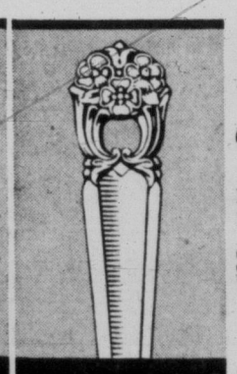

ETERNALLY YOURS

Pattern Retirement Sale . . . Adoration, Eternally Yours

48-Piece Service for 8, Ord., Set 118.50 . . . You Save 40.00

• 8 knives • 8 forks • 8 salad forks • 8 dessert spoons • 8 teaspoons (regular).
PLUS—• 1 butter knife • 1 sugar shell • 1 cold meat fork • 1 berry spoon • 1 gravy ladle • 1 pierced table spoon • 1 table spoon (regular) • 1 pickle fork.

Special Offer, 48 Pieces (chest included)

Shop Early—Limited Quantity

Open Stock Pieces are selling at regular prices while available. Complete your set now, before these patterns become inactive!

EATON'S—Silverware, Main Floor, Phone 2-7141

78.50

Down Payment 8.00

monthly payment as low as 8.00

Play the game of HEARTS with a gift from EATON'S

It Pays to Shop at EATON'S

STORE HOURS: 9 a.m. to 5 p.m.
Wednesday, 9 a.m. to 1 p.m.—Phone 2-7141

THE T. EATON Co CANADA LIMITED

Weather: Cloudy And Mild
Details on Page 5

Victoria Daily Times

The Home Paper
TELEPHONE 2-3131
Circulation (to 8 p.m.)____2-3131
Classified (to 8 p.m.)_____2-3131
NIGHT
Night Editor (to 11 p.m.) 2-3135

VOL. 123, No. 32 * VICTORIA, B.C., WEDNESDAY, FEBRUARY 8, 1956—32 PAGES PRICE: 10 CENTS SATURDAY, 14 CENTS

RCMP Probe Ordered Into Sturdy Evidence

Mountie Dies 2 Badly Hurt In Car Crash

Police, Seeking Burglar Suspect, Sideswipe Truck in Port Alberni

One Royal Canadian Mounted Police constable was killed instantly and two others seriously injured when a prowler car and a three-ton truck crashed early this morning at Port Alberni.

The three officers were rushing to aid Alberni detachment RCMP in searching dense bush for a burglary suspect at about 1 a.m. today.

Identification of the constable who was killed is being withheld by RCMP pending notification of next of kin. He was not married.

BADLY HURT

Injured were Constables Robert Smith of Toronto and John Holowaychuk of Edmonton.

Both were reported in only "fair" condition at West Coast General Hospital at noon.

One received serious chest and head injuries and a broken arm, the other a fractured pelvis. Both suffered multiple lacerations and abrasions.

Driver of the truck, a Toronto man recently employed in the district, was uninjured. RCMP would not identify him.

No charges have arisen from the crash, an RCMP officer said.

RCMP said the officer who was killed was driving the prowler car when it was in a side-swipe collision with the unloaded truck on 3rd Avenue North at Port Alberni.

CAR WRECKED

The prowler car was demolished. Damage to the truck was not extensive.

None of the constables were thrown from the car, RCMP reported. All three were members of the nine-man Port Alberni detachment.

The policemen were proceeding north on the avenue at the time, the truck south.

An inquest into the death of the driver was to be opened at Port Alberni at 2.30 p.m. today. It was to be adjourned after viewing of the victim's body.

The three constables were answering a radio call from a member of the four-man detachment at Alberni in regard to a burglary suspect who was arrested later by three citizens.

Scheduled to appear in court at Alberni this afternoon was James Hampton Will, 20, Vancouver, charged in connection with two overnight break-ins at garages there.

RCMP said the man had only arrived in Alberni three days ago from Vancouver.

He was charged after a man was arrested by the citizens in downtown Alberni following break-ins at Kennedy Auto Sales and Chatwin Motors.

Nothing was stolen in either instance, RCMP said.

Mr. and Mrs. Kennedy were awakened by a prowler shortly before 1 a.m., and chased the man into nearby bush.

CALL FOR AID

An Alberni constable was called to the scene and immediately radiod to Port Alberni for assistance in searching the woodlands.

The supect was apprehended shortly before 3 a.m. by a citizen, John Pritchard, and two friends.

They had been at Kennedy Motors to assist police shortly after the break-in.

Inspector C. Harvey and Staff Sergeant F. L. Jeeves of Victoria headquarters went to Port Alberni to direct investigations.

CONNIE MACK DIES AT 93

PHILADELPHIA (AP) — Connie Mack, grand old man of baseball, died today at the age of 93.

U.S. Missiles For RCAF Jet Planes?

OTTAWA (CP) — The government plans to buy American guided missiles to arm the RCAF's CF-100 jet interceptor, it was learned today on good authority.

This means that the defence department has decided that the Canadian-developed air-to-air guided missile "Velvet Glove" is not suitable for the RCAF.

It is understood American air-to-air missiles already in production have a range three or four times greater than Velvet Glove on which the Defence Research Board has been working for some five years.

It is likely, informants said, that the defence department will acquire either the Sparrow or Falcon missiles developed by the United States.

They added there is a possibility the American missiles will be manufactured in Canada.

Grain Rates Far Too High Says B.C. Govt.

VANCOUVER (CP) — The British Columbia government charged Tuesday before the board of transport commissioners here that grain rates to the coast are "unreasonably high" at 300 per cent of the export rate.

The B.C. brief, presented by Maurice Glover, provincial government statistician, said that on no other commodity is the domestic rate greater than 188 per cent of the export trade.

Most are less than 150 per cent above export levels, Mr. Glover said.

The brief argued that the railways, by high domestic grain rates from the prairies, are losing business to truckers and that B.C. livestock producers are losing business to United States farmers.

PARLIAMENT AND THE LEGISLATURE

PARLIAMENT

CANCELLATION of a CBC discussion on a biography of Mackenzie King was engineered by Ottawa Liberals, Tory Donald Fleming charged in the Commons Tuesday. See page 31.

ARMS DEBATE ended in Commons Monday as the government rode down a non-confidence motion. See "In Parliament," page 3.

LEGISLATURE

HOSPITAL WORKERS are robbed by government-imposed "freeze" on costs, Leo Nimsick (CCF, Cranbrook) charged in the Legislature. See page 3.

FOREST LICENCE RULES are "deliberately ignored" by Lands Minister Sommers, says Robert Strachan (CCF, Cowichan-Newcastle). See page 3.

MINISTRY OF GAME was asked by Hugh Shantz (Socred, North Okanagan) in debate Tuesday. See page 17.

DRUG HABIT is more easily broken than alcoholism and does less physical damage, a research expert told the legislative health committee Tuesday.

Air Blockade Threatened

BERLIN (AP) — Communist East Germany raised the threat today of a possible blockade of Western air traffic into isolated West Berlin.

The threat came from the presidium of the Volkskammer lower house in a protest concerning "spy balloons." A statement asserted that the Allies would be "well advised" if they remembered that planes flying to West Berlin are travelling through the "sovereign air territory" of East Germany. Berlin is 110 miles inside East Germany.

DECISION FEB. 29

President Eisenhower told a news conference today that he thought he would be able to announce his decision on a second term by the end of February. Ike said he thought he would trust his own feelings more than a decision by his doctors. He is due for an extensive medical check-up Feb. 13-14.

New Blizzard Cripples Maritimes

From CP, BUP

HALIFAX, N.S. — Schools were closed, transportation crippled and shipping activity halted in the Maritimes today following a blizzard.

Air traffic also was halted Tuesday by the storm during which Prince Edward Island was covered by 14 inches of snow and other regions averaged about 10 inches. Halifax has had about 17 inches in the past week.

It's a winter Maritimers won't soon forget. December was the coldest and snowiest in 22 years, January the warmest and wettest on record. Sleet and floods caused more than $10,000,000 damage, some of it still unrepaired.

Now three February storms in five days have dumped up to 20 inches of snow on the area.

The third storm struck Tuesday before dawn. Its centre passed over Halifax Tuesday night at 40 miles an hour, heading for Newfoundland.

Today road traffic was still snarled, but struggling back to normal.

APPEAL REJECTED

Justice Minister Garson announced today he had rejected convicted murderer Wilbert Coffin's application for a new trial. Coffin is sentenced to be hanged Friday for the murder of a U.S. hunter in the Quebec woods.

Weed Out 'Bad' Police House Told

Gargrave Reads Fraser Affidavit

Sadists or bad policemen on our police forces must be weeded out, to present a recurrence of the "Fraser case," Anthony Gargrave, (CCF-Mackenzie) told the Legislature Tuesday.

"Every citizen must have the complete security of his person while in the hands of the police," said Mr. Gargrave.

He let "John Fraser tell his own story," by reading a sworn declaration made by the Prince George sawmill worker, who was beaten into a false confession of robbery with violence by two RCMP officers, and subsequently served five and one-half months of a 14-month term in Oakalla prison.

Mr. Fraser's statement said he had been held in Prince George jail on an intoxication charge. He was taken from the jail by RCMP constables L. M. Kilcoyne and J. D. Towers, driven to a lonely country road 15 miles from the city, and beaten.

HELD BY HAIR

"Every time I denied all knowledge of the incident, Constable Kilcoyne hit me across the mouth with the back of his fist, while at the same time Towers held me by the hair," said Mr. Fraser. (Towers at present is a probationary officer on the Victoria police force.)

"Upon repeated blows to my face, from which blood was running, and upon being told by Constable Kilcoyne that I might be kept there for a couple of hours, or all day, I agreed to sign any statement they wanted."

Mr. Gargrave then presented a copy of a report read in the House of Commons by federal Justice Minister Garson. It was made by L. H. Nicholson, commissioner of the RCMP.

HAND CUFFED

The report said the two constables took a suspect out in a car for "questioning." He was handcuffed, and was "slapped repeatedly by Constable Kilcoyne, assisted by Constable Towers, who forced him to hold his face up to the slapping.

"Following this treatment, he confessed to the offence."

Commissioner Nicholson said, "We were later able to prove that Fraser had a good alibi for the time when the robbery took place."

Police took another man, James Alexander Fraser, into custody on the robbery charge, some months later. He was convicted and sentenced to a jail term.

"Is it routine to take prisoners out in an automobile and drive them to lonely spots for questioning?" asked Mr. Gargrave.

"Who has the authority to take a prisoner out of a jail?

HAPPY 100 YEARS

100 years old Feb. 3, Mrs. William Ambrose Cooil, Esplanade street, Ladysmith, still keeps house for herself and husband. Born on Isle of Man, she has lived in Ladysmith since 1909. (Photo by John MacNaughton.)

UNDER STUDY, SAYS N.Y. TIMES

Germany, France In Commonwealth

NEW YORK (AP)—The New York Times says British government leaders are studying a far-reaching proposal to link the Commonwealth politically and economically with Western Europe.

The Times, in a dispatch from London, says the plan is still in the preliminary stages. However, it was being weighed seriously by British statesmen at high government levels.

Western Europe is becoming increasingly divided, restless and unhappy as the East-West cold war continues. British statesmen believe the division of Germany and continuing political instability in France are the two gravest problems in the West European political picture.

MUST SHOW LEADERSHIP

The statesmen say a dynamic new leadership is imperative if free Europe is to be prevented from sinking into neutralist inertia or drifting into active co-operation with the Soviet bloc. It is becoming increasingly accepted in London, says The Times, that Britain not only can, but soon must, show that leadership.

Men behind the plan also say the union of 270,000,000 West Europeans with the Commonwealth's 500,000,000 would open vast outlets for Europe's manpower and money and scientific and industrial output.

The planners acknowledge, the dispatch adds, that there would be numerous obstacles to the proposed plan, including possible objections from the British people to have foreigners gradually influence their domestic and overseas affairs.

WIRE BRIEFS

GM Talks Stalled

TORONTO (BUP)—Hope for an early settlement of the 143-day-old General Motors strike was dashed here after the company and officials of the United Auto Workers Union ended top level discussion which lasted for only an hour and a half.

Electricians Needed

VANCOUVER (CP) — An estimated 1,000 electricians are needed for British Columbia power projects and "controlled recruiting" will be undertaken in eastern Canada. A. M. Morrison, president of Local 213, International Brotherhood of Electrical Workers, AFL-TLC, said here.

Hunger Riots

ROME (UP)—The government today rushed food to southern Italy where hunger riots flared in seven towns and raging blizzards and the worst cold wave of the century threatened thousands with starvation.

EDEN LEAVES FOR LONDON

OTTAWA (BUP) — British Prime Minister Sir Anthony Eden and Foreign Secretary Selwyn Lloyd left for home today aboard a chartered airliner on a non-stop flight from Uplands airport.

Attorney-General Yields to Demands Of Opposition

Royal Canadian Mounted Police will conduct an investigation into a "certain body of evidence" held by Vancouver lawyer David A. Sturdy.

The Times learned today that Attorney-General Robert Bonner has asked the RCMP to examine Mr. Sturdy's evidence.

A senior officer of the criminal investigation bureau has been put in charge.

Mr. Bonner declined comment.

The attorney-general's action followed an exchange of correspondence between either Mr. Sturdy, or his counsel, Victoria MLA George Gregory, and Mr. Bonner.

Investigation is expected to start immediately.

Mr. Sturdy is being sued for libel and slander for statements he made before the Sloan Royal Commission on Forestry. Suit was laid by Lands and Forests Minister R. E. Sommers.

NOT HEARD

The young lawyer attempted to place his "certain body of evidence" before the Royal Commission, but was refused permission by Chief Justice Gordon Sloan, who said evidence of that nature could not be heard under his terms of reference.

Calling in of the RCMP is believed to have followed an exchange of letters in which the attorney-general was "invited" to look at certain documents.

The letter is said to have followed Mr. Bonner's statement on the "Sturdy case" in the Legislature Tuesday, January 31. He said at that time he did not receive corroborating evidence to back up a statutory declaration presented him December 7 by Mr. Sturdy.

Mr. Bonner told the House he had refused to put "the machinery" of criminal law in action, because "assertions are inferred from a body of evidence which has not been presented."

Mr. Sturdy's letter is reported to have stated that the attorney-general was offered access to the evidence during the December meeting in Mr. Bonner's office.

Present at the meeting were Mr. Sturdy, a former client since identified as "Charles Wilmot Eversfield," and Mr. Bonner.

The attorney-general has come under constant attack in the Legislature this session for his "failure to take immediate action."

Opposition Leader Arnold Webster, first opposition leader of the session, opened the attack, which has been pressed by a majority of CCF and Liberal MLAs.

Several suggested Mr. Sommers should withdraw his action, and allow "the whole business" to go before a Royal Commission of inquiry.

Blast Kills One

BISHOPTON, Scotland (UP)—A violent explosion wrecked a government nitroglycerin plant in this Glasgow suburb today, killing a workman and rocking the Clydeside with a tremor of near-earthquake force.

Interview Dodged Says Sturdy

VANCOUVER (CP) — "The Sturdy Case" is scheduled to erupt again on the floor of the Legislature this week.

Vancouver lawyer David Sturdy said today he has written his counsel, George Gregory Lib.-Victoria, asking him to read in the House a letter written to Attorney-General Bonner.

The letter denies what it terms accusations made by the attorney-general in the Legislature last week, Mr. Sturdy said.

Mr. Sturdy, on Dec. 7, presented a statutory declaration concerning Lands and Forests Minister R. E. Sommers to Mr. Bonner, who said in the Legislature he had refused to act on it because the declaration was unsupported.

In the legislature, the attorney-general said he offered Mr. Sturdy and an unnamed client a second chance to present "the body of evidence" they claimed to have.

Mr. Sturdy today has wired the attorney-general, advising him his informant had to go back to work, but that we would hold him until Monday, Dec. 12.

Mr. Sturdy said he received a wire from Mr. Bonner saying:

"Earliest available time Tuesday the 13th if you have anything to add to your previous observations."

"I had nothing to add," Mr. Sturdy said. "I had given him a sworn statement.

"What I object to is him getting up in the House and saying I had an appointment with him which I breached."

TODAY'S CURLING

Tony Gutoski, Vancouver Island's representative in the B.C. Consols playdowns which start Thursday, today marked up his fourth straight victory in the 61st annual B.C. Bonspiel at Victoria Curling Club. The Gutoski rink defeated the Hobbs rink of Kelowna, 5-3, in a low-scoring match.

8 A.M. DRAW
GRAND CHALLENGE
Bellhouse (Van) 8, Anderson (Vic) 6.
Berreth (Chill) 9, Tucker (Vic) 3.
KER & STEPHENSON
Bullock (Vic) 12, Diercks (Vic) 8.
Topping (Olv) 6, Bowker (Ladysmith) 2.
Ericksen (Vic) 7, Wood (Port Alb) 5.
Coates (Pks) 8, Campbell (Vic) 4.
Eatons (Vic) 10, Madden (Vic) 3.
Woodland (Wms Lk) 15, Smeaton (Vic) 9.
10.30 DRAW
GRAND CHALLENGE
Gutoski (Vic) 5, Hobbs (Kel) 3.
Moir (Vic) 8, Gates (Vic) 4.
Walkey (Vic) 7, Green (Vern) 4.
Smith (Vic) 8, Dr. Ross (Vic) 4.
COLONIST EVENT
Ballard (Van) 14, Alexander (Vic) 5.
Marshall (Vic) 10, McNaughton (Van) 5.
Marsh (Kam) 13, Young (RCN) 4.
Reid (PA) 11, Earle (Dunc) 2.

KREMLIN CHUCKLES

Bulganin, U.S. Youth Talk Via Telephone

BARRINGTON, Ill. (UP) — Charles Mee, 17, a high school senior, decided to get some advice direct from Soviet Premier Nickolai A. Bulganin before he wrote a class term paper.

He placed a telephone call to the Kremlin. And 13½ hours later, at a cost of $15, Mee had asked one question for his term paper, got an "I don't know answer," and said goodbye.

"I couldn't think of anything else to say," Mee said today.

But he at least had satisfaction of talking to the top man in Russia.

The long distance operator assured Mee that Bulganin was on the wire.

Mee was assured by the voice at the other end that he was speaking to the premier.

"I would like to ask you a question," Mee said. "I hope you will be able to answer."

"I will try," he was told.

"Since the Russian draft of a treaty of friendship has been refused by the United States, what will be the next move on the part of the Kremlin — will another attempt be made along this line?" Mee asked.

"No, no—I don't know," was the reply.

Static disrupted further attempts at conversation. Then Mee said "Das-vi-dany." Mee said his history teacher told him that is Russian for "goodbye."

Mee said he heard a chuckle at the other end of the line.

Then, "goodbye," said the Kremlin voice.

Mee still is wondering what to write about for his term paper.

From th' remarks y' hear, th' Legislature must hev known whut it wus doin' when it decided not t' hev Hansard reporters in there this session.

★ ★ ★

D' y' s'pose Mister Gargrave's electric charges will strike a spark?

★ ★ ★

See where th' teachers want more money. Wonder who's bin teachin' THEM?

BCE Deal Aided War Chest Of Socreds, Says Gargrave

A charge that the Social Credit party in B.C. has "sold its soul" for campaign funds and made a deal with B.C. Electric on the matter of public and private power was made in the Legislature Tuesday night.

Tony Gargrave, CCF member for Mackenzie, said: "I definitely believe that the B.C. Electric has made a deal with the Social Credit party about public and private power.

"The Social Credit party or its political leadership has sold its soul on the matter of public power for campaign funds."

"Smear, smear, dirty politics," cried Premier W. A. C. Bennett and other government members as the House erupted and Speaker Thomas Irwin tried to restore order.

"Don't you shout 'smear' at me until you are willing to deny what I say," Mr. Gargrave hurled back at the premier.

"I'm the leader of the party," Mr. Bennett started, then changed his mind to say, "I'm the leader of the movement, and I say there is no such deal. You're only asking me to say it and then withdraw it to get it in the press."

"I'm willing to back up what I say," Mr. Gargrave rejoined, suggesting that no party could campaign the way Social Credit has done "on nickels and dimes."

"The member for Skeena estimates this government has spent $300,000 in campaign funds since 1952," Mr. Gargrave said.

The premier demanded to know if the CCF party obtained

Continued on Page 2

Charge 'Nonsense' Says BCE President

B.C. Electric president A. E. Grauer today branded as "nonsense" a CCF charge in the Legislature his company made a "deal" with the Social Credit party to raise campaign funds.

The allegation was made Tuesday by Tony Gargrave, CCF member for Mackenzie.

Said Mr. Grauer: "I can categorically deny it. Mr. Gargrave should know that the service areas of private power companies have been determined by the Public Utilities Act since 1939. There is simply no place in this set-up for a 'deal,' except perhaps in Mr. Gargrave's mind."

Countered Mr. Gargrave: "I have great respect for Mr. Grauer as an individual and as an industrialist, but I don't believe him when he says he hasn't given campaign funds to the Social Credit party."

PRAYER FOR TODAY

GOD OF THE AGES, as children of thine we need Thy guidance every day. We understand so little of the total truths of Thy universe. Help us to rely more fully upon Thee for guidance in the things we do not understand. Increase our knowledge and help us to use the talents we have to the extent of our ability and knowledge. We pray in Jesus' name. Amen.

Index to Inside Pages

	Page
Victoria Teachers Seek $173,000 Wage Boost	2
Pearson Denies Ottawa Cool to U.K. Commissioner	8
Police School Possible for Victoria District	8
Cobbler Opera Expert Wins $32,000 on TV	17
Mayor Queries Spokane Man on Coliseum	17

Ask The Times	21	Finance	9	Sports	12 and 13
Bridge	25	Home Garden		TV With Lee	26
Brock	4	Island Digest	7	Walker	12
Classified	25	London Letter	5	Why Grow Old?	24
Comics	16	Penny Saver	22	Women	22, 23, 24
Dr. Alvarez	5	Radio	27	Your Horoscope	28
Entertainment	17	Roberts	21		

Baseball's Connie Mack Dies at 93

LATE SPORT RACES | **FOUR STAR FINAL** | NEWS FLASHES STOCKS

Weather: Cloudy And Mild
Details on Page 5

Victoria Daily Times

The Home Paper
TELEPHONE 2-3131
Circulation (to 8 p.m.) ____ 2-3131
Classified (to 8 p.m.) _____ 2-3131
NIGHT
Night Editor (to 11 p.m.) 2-3135

VOL. 123, No. 32 ★★★★ VICTORIA, B.C., WEDNESDAY, FEBRUARY 8, 1956—32 PAGES PRICE: 10 CENTS SATURDAY, 14 CENTS

FINAL ★★★★ BULLETINS

Duplessis Blocks Coffin Marriage

QUEBEC (CP)—Premier Duplessis said Wednesday he will not permit the marriage of Wilbert Coffin, convicted slayer, and Marion Petrie of Montreal.

Food Company Wins Dismissal

WINNIPEG (CP)—A charge laid under the lottery section of the Criminal Code against Kellogg-Pillsbury of Canada Ltd., was dismissed today by Magistrate M. H. Garton.

The food company was charged last September in connection with an advertised contest in which it offered $1,000 first prize to buyers of its cake mix.

Israel Rejects Eden Patrol Proposal

JERUSALEM (AP)—A foreign ministry spokesman said today Israel rejects Prime Minister Eden's proposal for an international patrol to oversee the Palestine truce.

Fire Hits New Kitimat School

KITIMAT (CP)—A $60,000 fire, believed started by a plumber's blowtorch, swept through the nearly completed Cormorant street elementary school here Tuesday night.

Brink's Robber Gets 15-60 Years

BUFFALO, N.Y. (AP) — Sylvester Mazzella, 46, was sentenced today to 15 to 60 years in prison for his part in the $150,000 Brink's armored truck holdup here last August.

Crosby's Soldier Son in Jail

TACOMA (AP)—Philip Crosby, 21-year-old soldier son of Bing Crosby, was booked at the Pierce county jail here shortly after noon Wednesday on a charge of driving an automobile while under the influence of liquor.

Bail was set at $250, which Crosby did not immediately furnish.

Crashes Blamed on U.S. Balloons

VIENNA (UP)—Hungary handed the United States a note today charging that American-launched propaganda balloons were responsible for three Hungarian air crashes, two of which caused fatalities.

Third Traffic Death in Vancouver

VANCOUVER (CP)—Third traffic death in Vancouver this year was recorded today with the death in hospital of John Memsworth, 79, injured Jan. 30. Mr. Hemsworth suffered head injuries and a broken leg when struck by a car while crossing a residential street.

Yankees, Senators in Big Trade

NEW YORK (UP)—The New York Yankees acquired lefty pitcher Mickey McDermott from the Washington Senators today in a major straight player trade that involved five other players.

The Yankees sent rookie outfielder Dick Tettelbach, left-handed pitcher Bob Wiesler, catcher Lou Berberet and rookie infielder Herb Plews to Washington.

The Senators also sent young shortstop Bobby Kline to the Yankees, who in turn assigned Kline to Denver.

Japan to Seek Loan From Canada

NIIGATA, Japan (AP)—Plans are being made by officials here to seek a 5,000,000-yen $13,888,888 loan from Canada for reconstruction of Niigata Harbor, Kyodo news service reported today.

OVERNIGHT ENTRIES

FAIR GROUNDS

FIRST RACE—Six furlongs:
Pirates Alley 113, Ironhearted 110, Sambouk 114, Here's Rucks 113, Topper B. 115, Canary Island 110, Ray's Surprise 110
x furlongs:
Xippi Pigeon 115, Deep Wonder 116, Bull o' Woods 110, Dateline 115, Jakapine 115, Russell TS. 117, Pavoid 110

SECOND RACE—
Picareno 109, Laughin Fiddle 111, Noon Quest 109, Captain Wave 107, Dutch Gal 109, Junior Chic 109, Fighting Andy 110, Fraluxe 116, Mighty Tired 113
Six furlongs:
Jeep Flyer 116, Orange King 110, Play Top 104, Prairie Pearl 109, May Eclipse 106, Tun o' Trouble 111, Annceekay 105, Piet's Son 111, Abstainer 116

THIRD RACE — Educt 117, Main Speaker 117, Fourteen Grand 117, Flying Fleet 117, Mike Reardon 115, Swivel Hips—114
Six furlongs:
War Secretary 112, Giddy Grayce 112, Barbareba 109, Cocoa Ali 112, Big Result 112, Gallikst 114, Hi Sky 110

FOURTH RACE—Roka-Ri 111, Black Hannah 116, Frosty Miss 111, Veil Array 116, Honey Like 116, Eternalness 116, Jet Defense 116, Depth Gaines 116, Happy Alma 116
Two furlongs:
Lady Joyce 116, Walter's Girl 114, Sea Pearl 108, Sal's Request 111, Banking Lady 116, Annie Bob 111, Anita V. 116, Take the Prize 116, Wendy K. 116

FIFTH RACE — Socar Pine 116, Grey and Smart 114, Deepwood 104, Vallou 116
Six furlongs:
Fighting Chief 109, Gal Ticks 113, Battle Camp 114, Big Force 114, Glad Bulnes 114

SIXTH RACE—Maybe Mabel 110, Regis 113, Slammin Harp 113, Star K. 115, Turf Pic 101
x furlongs:
Robert E. W. 113, Last Fling 115, Printers Devil 114, Four To Go 115

SEVENTH RACE — Colleoni 115, Double Bid 115, Lucky William 108, Fran Jr. 115
—Six furlongs:
Challa Boy 111, Koritza 115, Burnt Child 119

EIGHTH RACE— Tears 111, Our Henry 113, Kernel Stu 114, Miss Dip 109
Mile and 1-16:
Ace Bomb 109, In Par 118, Sailorsville 109, Asha 101

NINTH RACE — Like Hover 114, Sweet Infinity 113, Lodg Tom 119, Play Request 117, Faithful Ring 119, Lee's Son 117, Arietod 114
Mile and ¼:
A-Little Don G. 119, A-Red Warbler 117, Buck's Freedom 112, A-Entry.

SANTA ANITA

FIRST RACE — Free Cab 115, Pronto Scout 118, Going West 118, Velvet Sunset 118, Royal Treasure 118, Our Silver 115, Force 118, Vici's Nippin 115, Sports Arena 118
Three furlongs:
Nascent 118, Satin Lady 115, Pep Song 118, Sign Out 115, Lost Comet 115, Downey Doll 115, Old South 118, Marzan 118, Alcodon 118

SECOND RACE— Molka May 110, Lili Ann Marie 110, Rewarding 111, Ovington 121, Eve's Dream 110, Lamar's Torch 111, Ultra Ultra 110, Re-Armed Robin 106
Seven furlongs:
Ann Patch 103, Kool Kid 110, Combound 115, Polly's Cracker 113, Balco's Bam 116, Wonder Boy 110, Endonner 110, Cede 111

THIRD RACE — Bernstar 113, Spinney 118, Fighting On 118, Cover Down 118, Up North 118, In Wonderland 108, Fair Alibhai 118, Jonesy 113
Mile and sixteenth:
Fairheir 118, Quick Payment 118, Horseguard 113, Good Start 108, Solid Silver 118, Commodon 113, Royal Melody 118, Lita Snow 103

FOURTH RACE— First Watch 113, Marcliff 113, Camp Success 117, 'Twas Luck 113, All Man 113, Adam's Apple 108, Flyfosta 117, Fastness 117
Six furlongs:
Circuitous 113, Chinga-Gook 121, The Most 113, Top-Dill 113, Riskie Bound 113, Snubbed 121, Knute Hansen 113, Abbey's Son 113

FIFTH RACE — Will Of Allah 118, Polly's Jet 122, Greek Town 111, Bodkin 111, Him Said 111, Paul's Diamond 115, Boton 111
Six furlongs:
Chino Red 115, Totland 115, Network 111, Anchor Watch 115, A-Nalur 111, A-Placer 111, A-Entry

SIXTH RACE — Roman Arrow 116, Wine Bolt 113, Goyamo 116, Comic Turn 113, Larks Music 113, Pajone 116, Gladiator 116
Seven furlongs:
Myrtlemoud 114, Loose Shekels 113, Fault Free 116, On Flight 116, Bertie 117, Osbeg 116

SEVENTH RACE — A-El Drag 118, Arrogate 120, Trigonometry 111, Grey Tower 114, Brookskickle 113, A-Tussle Patch 116, B-Fly Wheel 113
—Mile & sixteenth:
Dawn Lark 108, B-Pelouse 114, Major Speed 110, Joe Jones 122, A-Entry, B-Entry

EIGHTH RACE— Halcrin 114, Covert 119, Swell 114, Peak O'Glory 114, Patronage 109
Mile and eighth:
Moose Moose 109, Leona Welch 109, On Train 114, War Token 114

RESULTS

SANTA ANITA

First Race—

Gold Cover (Zufelt)	$14.50	$7.60	$5.80
Golden Notes (Glisson)		17.80	10.30
Roman Disk (Leon)			13.10

Time—.33 1-5.
Second Race—

Second Down (Boland)	$12.30	$4.90	$3.80
Play Hooky (Shoem'er)		4.10	3.00
War Vote (Pulido)			5.40

Time—1.24 3-5.
Third Race—

Howe Blue (Shoemker)	$14.40	$6.80	$5.90
Floyd Odlum (Arcaro)		5.40	4.60
Wilsome (Volzke)			12.60

Time—1.12.

FAIR GROUNDS

First Race—

Baggage Boy (Nelson)	$6.40	$4.60	$2.60
In Class (Baldwin)		25.80	8.00
Care Taker (Dunn)			2.30

Time—1.13 4-5.
Second Race—

Abacus (Baird)	$8.40	$4.40	$3.20
Astounding (Miguez)		5.40	4.00
Remorseful (Bright)			9.20

Time—1.13 1-5.
Third Race—

Bloody Warrior (Baird)	$11.80	$4.20	$3.20
Preen (Heckmann)		2.80	2.40
Flying Mack (Dodson)			3.00

Time—1.13 4-5.
Fourth Race—

Jet Sub (Heckmann)	$5.20	$3.40	$2.40
Brother Champ (Hard'k)		5.00	3.20
Will Command (Coffman)			2.40

Time—.23.
Fifth Race—

Babcha (Baird)	$7.60	$4.60	$3.80
Flighty Lad (Wall)		8.60	6.20
Southern Skies (Nelson)			7.60

Time—1.13 3-5.
Sixth Race—

I Dare (Heckmann)	$7.60	$6.00	$2.20
Mr. Bob W. (Plesa)		18.00	2.40
Lady Swords (Baldwin)			2.20

Time—1.47 2-5.

RCMP OFFICER KILLED IN ISLAND CAR CRASH

RCMP to Probe Sturdy Evidence

Attorney-General Yields To Demands of Opposition

Royal Canadian Mounted Police will conduct an investigation into a "certain body of evidence" held by Vancouver lawyer David A. Sturdy.

The Times learned today that Attorney-General Robert Bonner has asked the RCMP to examine Mr. Sturdy's evidence.

A senior officer of the criminal investigation bureau has been put in charge.

Mr. Bonner declined comment.

The attorney-general's action followed an exchange of correspondence between either Mr. Sturdy, or his counsel, Victoria MLA George Gregory, and Mr. Bonner.

Investigation is expected to start immediately.

Mr. Sturdy is being sued for libel and slander for statements he made before the Sloan Royal Commission on Forestry. Suit was laid by Lands and Forests Minister R. E. Sommers.

NOT HEARD

The young lawyer attempted to place his "certain body of evidence" before the Royal Commission, but was refused permission by Chief Justice Gordon Sloan, who said evidence of that nature could not be heard under his terms of reference.

Calling in of the RCMP is believed to have followed an exchange of letters in which the

Continued on Page 7

Interview Dodged Says Sturdy

VANCOUVER (CP) — "The Sturdy Case" is scheduled to erupt again on the floor of the Legislature this week.

Vancouver lawyer David Sturdy said today he has written his counsel, George Gregory Lib.-Victoria, asking him to read in the House a letter written to Attorney-General Bonner.

The letter denies what it terms accusations made by the attorney-general in the Legislature last week, Mr. Sturdy said.

Mr. Sturdy, on Dec. 7, presented a statutory declaration concerning Lands and Forests Minister R. E. Sommers to Mr. Bonner, who said in the Legislature he had refused to act on it because the declaration was unsupported.

In the legislature, the attorney-general said he offered Mr.

Continued on Page 7

SELECTIONS

SANTA ANITA

1—Royal Treasure, Pronto Scout, Sports Arena.
2—Ovington, Balco's Bam, Lamar's Torch.
3—Solid Silver, Royal Melody, Spinney.
4—Marcliff, Chinga-Gook, Snubbed.
5—Polly's Jet, Chino Red, Will Of Allah.
6—Bertie, Goyamo, Myrtlemoud.
7—Joe Jones, Arrowgate, El Drag.
8—Halcrin, On Train, Covert.

FAIR GROUNDS

1—Russell T. S., Xippi Pigeon, Sambouk.
2—Abstainer, Fraluxe, Tun O' Trouble.
3—Swivel Hips, Educt, Flying Fleet.
4—Honey Like, Lady Joyce, Depth Gaines.
5—Big Force, Vallou, Socar Pine.
6—Printer's Devil, Turf Pic, Star K.
7—Burnt Child, Koritza, Fran Jr.
8—Our Henry, In Par, Kernel Stu.
9—Little Don G., Faithful Ring, Play Request.

New Blizzard Cripples Maritimes

From CP, BUP

HALIFAX, N.S. — Schools were closed, transportation crippled and shipping activity halted in the Maritimes today following a blizzard.

Air traffic also was halted Tuesday by the storm during which Prince Edward Island was covered by 14 inches of snow and other regions averaged about 10 inches. Halifax has had about 17 inches in the past week.

It's a winter Maritimers won't soon forget. December was the coldest and snowiest in 22 years, January the warmest and wettest on record. Sleet and floods caused more than $10,000,000 damage, some of it still unrepaired.

Now three February storms in five days have dumped up to 20 inches of snow on the area.

The third storm struck Tuesday before dawn. Its centre passed over Halifax Tuesday night at 40 miles an hour, heading for Newfoundland.

Today road traffic was still snarled, but struggling back to normal.

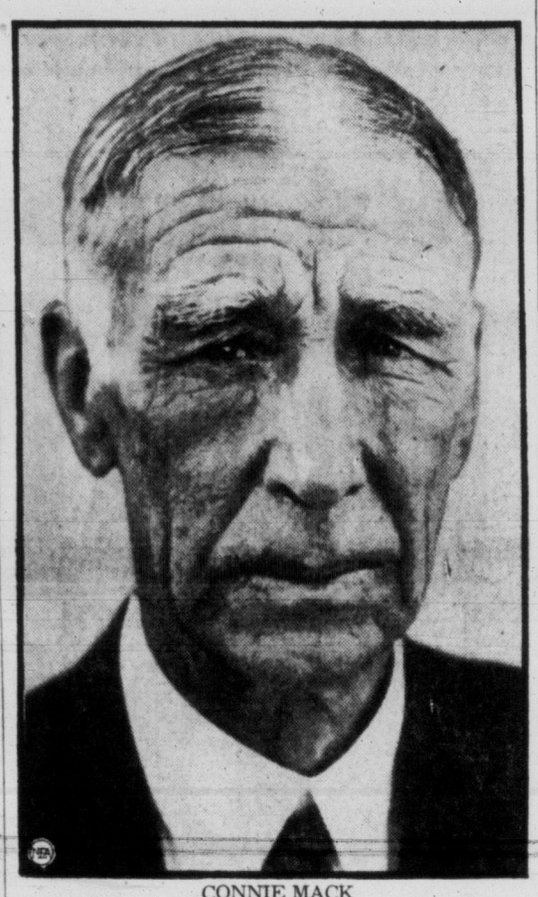

CONNIE MACK

62 YEARS IN THE GAME

Patriarch's Death End of Sport Era

PHILADELPHIA (AP)—Connie Mack, grand old man of baseball, died today at the age of 93.

Mack died at 3.20 p.m. at the home of his daughter, Mrs. Frank Cunningham in suburban Germantown.

He recently left the hospital where he was taken Oct. 1 after suffering a broken hip in a fall from his bed.

During his recuperation period, Clark Griffith, president-owner of the Washington Nationals; John (Honus) Wagner, one-time Pittsburgh shortstop, and Denton (Cy) Young, all lifelong friends, died.

However, the deaths of Griffith, 86, on Oct. 28, and Young, 88, holder of baseball's record for total games won, on Nov. 4, were kept from Mack for fear of shock, as was the death of Wagner, 81, on Dec. 6.

Mack served 50 years as manager of Philadelphia Athletics of the American Baseball League, a term unequalled in the history of the game. He led the Athletics to nine league titles and five world championships before retiring in 1950.

Following his retirement, Mack was the team's good-will ambassador and chief rooter until it was sold by his sons, Earle and Roy, to a syndicate headed by Arnold Johnson of Chicago. The team was sold and transferred to Kansas City despite an impassioned plea by the feeble and sick Mack at a

Continued on Page 7

Canada's Extremes

High—Victoria 45
Low—The Pas —1

From th' remarks y' hear, th' Legislature must hev known whut it wus doin' when it decided not t' hev Hansard reporters in there this session.

★ ★ ★

D' y' s'pose Mister Gargrave's electric charges will strike a spark?

★ ★ ★

See where th' teachers want more money. Wonder who's bin teachin' THEM?

Two Others Injured As Auto Hits Truck

One Royal Canadian Mounted Police constable was killed instantly and two others seriously injured when a prowler car and a three-ton truck crashed early this morning at Port Alberni.

The three officers were rushing to aid Alberni detachment RCMP in searching dense bush for a burglary suspect at about 1 a.m. today.

The dead officer is Lawrence Melsom, about 21, whose next-of-kin live at Woodstock, Ont. He was unmarried.

BADLY HURT

Injured were Constables Robert Smith of Toronto and John Holowaychuk of Edmonton.

Both were reported in only "fair" condition at West Coast General Hospital at noon.

One received serious chest and head injuries and a broken arm, the other a fractured pelvis. Both suffered multiple lacerations and abrasions.

Driver of the truck, a Toronto man recently employed in the district, was uninjured. RCMP would not identify him.

No charges have arisen from the crash, an RCMP officer said.

RCMP said the officer who was killed was driving the prowler car when it was in a side-swipe collision with the unloaded truck on 3rd Avenue North at Port Alberni.

CAR WRECKED

The prowler car was demolished. Damage to the truck was not extensive.

None of the constables were thrown from the car, RCMP reported. All three were members of the nine-man Port Alberni detachment.

The policemen were proceeding north on the avenue at the time, the truck south.

An inquest into the death of the driver was to be opened at Port Alberni at 2.30 p.m. today. It was to be adjourned after viewing the victim's body.

The three constables were answering a radio call from a member of the four-man detachment at Alberni in regard to a burglary suspect who was arrested later by three citizens.

Scheduled to appear in court at Alberni this afternoon was

Continued on Page 7

Weed Out 'Bad' Police House Told

Gargrave Reads Fraser Affidavit

Sadists or bad policemen on our police forces must be weeded out, to present a recurrence of the "Fraser case," Anthony Gargrave, (CCF-Mackenzie) told the Legislature Tuesday.

"Every citizen must have the complete security of his person while in the hands of the police," said Mr. Gargrave.

He let "John Fraser tell his own story," by reading a sworn declaration made by the Prince George sawmill worker, who was beaten into a false confession of robbery with violence by two RCMP officers, and subsequently served five and one-half months of a 14-month term in Oakalla prison.

Mr. Fraser's statement said he had been held in Prince George jail on an intoxication charge. He was taken from the jail by RCMP constables L. M. Kilcoyne and J. D. Towers, driven to a lonely country road 15 miles from the city, and beaten.

HELD BY HAIR

"Every time I denied all knowledge of the incident, Constable Kilcoyne hit me across the mouth with the back of his fist, while at the same time Towers held me by the hair," said Mr. Fraser. (Towers at present is a probationary officer on the Victoria police force.)

"Upon repeated blows to my face, from which blood was run-

Continued on Page 7

BCE Deal Aided War Chest Of Socreds, Says Gargrave

A charge that the Social Credit party in B.C. has "sold its soul" for campaign funds and made a deal with B.C. Electric on the matter of public and private power was made in the Legislature Tuesday night.

Tony Gargrave, CCF member for Mackenzie, said: "I definitely believe that the B.C. Electric has made a deal with the Social Credit party about public and private power.

"The Social Credit party or its political leadership has sold its soul on the matter of public power for campaign funds."

"Smear, smear, dirty politics," cried Premier W. A. C. Bennett and other government members as the House erupted and Speaker Thomas Irwin tried to restore order.

"Don't you shout 'smear' at me until you are willing to deny what I say," Mr. Gargrave hurled back at the premier.

"I'm the leader of the party," Mr. Bennett started, then changed his mind to say, "I'm the leader of the movement, and I say there is no such deal. You're only asking me to say it and then withdraw it to get it in the press."

"I'm willing to back up what I say," Mr. Gargrave rejoined, suggesting that no party could campaign the way Social Credit has done "on nickels and dimes."

"The member for Skeena estimates this government has spent $300,000 in campaign funds since 1952," Mr. Gargrave said.

The premier demanded to know if the CCF party obtained

Continued on Page 2

Charge 'Nonsense' BCE Chief Replies

B.C. Electric president A. E. Grauer today branded as "nonsense" a CCF charge in the Legislature his company made a "deal" with the Social Credit party to raise campaign funds.

The allegation was made Tuesday by Tony Gargrave, CCF member for Mackenzie.

Said Mr. Grauer: "I can categorically deny it. Mr. Gargrave should know that the service areas of private power companies have been determined by the Public Utilities Act since 1939. There is simply no place in this set-up for a 'deal,' except perhaps in Mr. Gargrave's mind."

Countered Mr. Gargrave: "I have great respect for Mr. Grauer as an individual and as an industrialist, but I don't believe him when he says he hasn't given campaign funds to the Social Credit party."

Vancouver Stocks

VANCOUVER — Last hour sales: Pacific Petroleum 25 at $13⅜, Duvex 1,000 at 27c, Northwest Ventures 1,000 at 34c, Canadian Collieries 50 at $13⅜, Trojan 500 at $2.16.

Giant Mascot 1,000 at 80c, B.C. Telephone 15 at $48.25, Quatsino 1,000 at 53c, Vananda 2,000 at 8½c, Highland Belle 1,000 at 84c, Lucky Lager 200 at $5, Futurity 1,000 at 32c.